

O
R
E
G
A
N
A

1
9
5
8



58

O
R
E
G
A
N
A

Ray Newell

"The Year as We Saw It,"
the student story of
1957-58,
published by the
Student Publications Board,
the University of Oregon,
Eugene, Oregon,
Volume 49.

58



O

R

E

G



A N A

LARRILYN CARR Editor
SUE RYDER Business Manager

COVER

In the Rose Bowl for the first time in thirty-seven years, University of Oregon football enjoyed one of its finest days January 1, 1958. Webfoot Quarterback JACK CRABTREE, outstanding player of the Rose Bowl game, sidesteps Ohio State tacklers and illustrates the story of the Oregon team that sidestepped sports-writers' abuse to stage a brilliant 10-7 near-upset of America's number one team.

ACADEMICS

| | |
|-----------------------|----|
| Administration | 21 |
| Outstanding Faculty | 33 |
| Schools and Graduates | 40 |

EVENTS

| | |
|---------------|-----|
| Seasons | 105 |
| Fall Social | 111 |
| Winter Social | 131 |
| Spring Social | 146 |
| Fall Sports | 164 |
| Winter Sports | 192 |
| Spring Sports | 210 |

ACTIVITIES

| | |
|--------------------|-----|
| Student Government | 237 |
| Organizations | 252 |
| Publications | 270 |
| Humanities | 281 |
| Personalities | 294 |

HOUSING

| | |
|---------------------|-----|
| Governing Women | 313 |
| Women | 317 |
| Governing Men | 351 |
| Men | 354 |
| Off-campus Students | 397 |

CONTENTS



1957-58 . . . a year of Oregon as we saw it. A riot of reds
and oranges and yellows of Willamette valley autumn . . .
fishbowl profiles and reflections and shadows . . . sunlit walks
and red brick strength and Millrace silence . . . noisy ball-
room twirls and shared balcony sighs . . . petticoats and red
leather booths . . . coffee spilled on brown table tops . . .

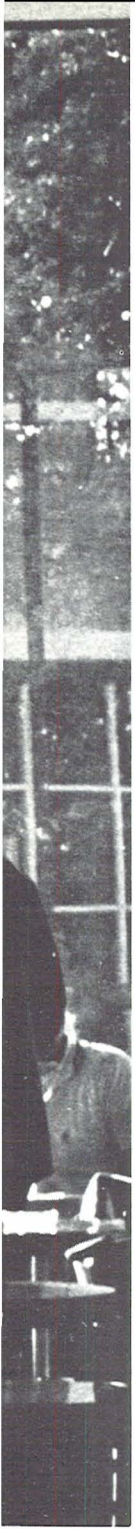

1957-58 . . . a year of Oregon
as we saw it. Coffee and concen-
tration and diversion in the Side
. . . registration cards and blue-
books and drop cards . . . seven
o'clock eggs and eight o'clock fog
and nine o'clock lab . . . ink-
stained fingers and broken pencils
. . . field trip sunburn . . .



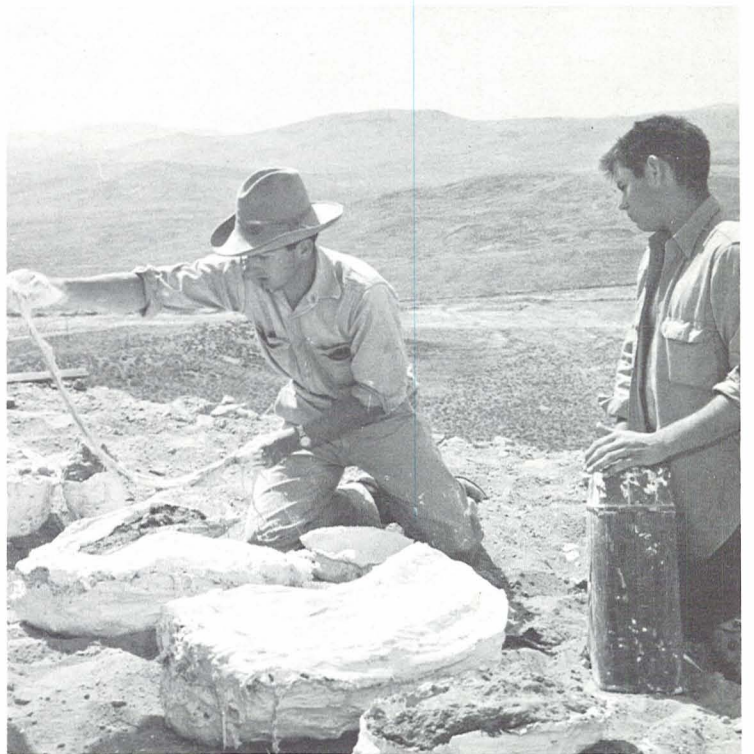
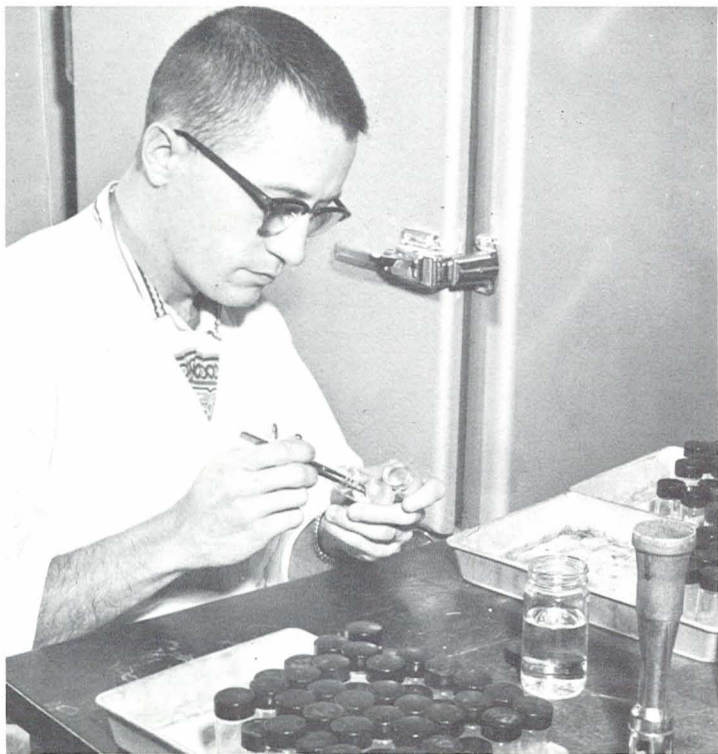

1957-58 . . . a year of Oregon as we saw it. January iced wind and February chilled sun and March blown rain . . . $A = \frac{1}{2}bh$ and j'aime, tu aimes, il aime and "Let us go then, you and I" . . . polished maple boards and fresh, hot popcorn and driving lay-ins . . . symphony in Mac Court and jazz in the Ballroom and rock 'n roll on the den hi-fi . . . porch lights and closing hours . . .

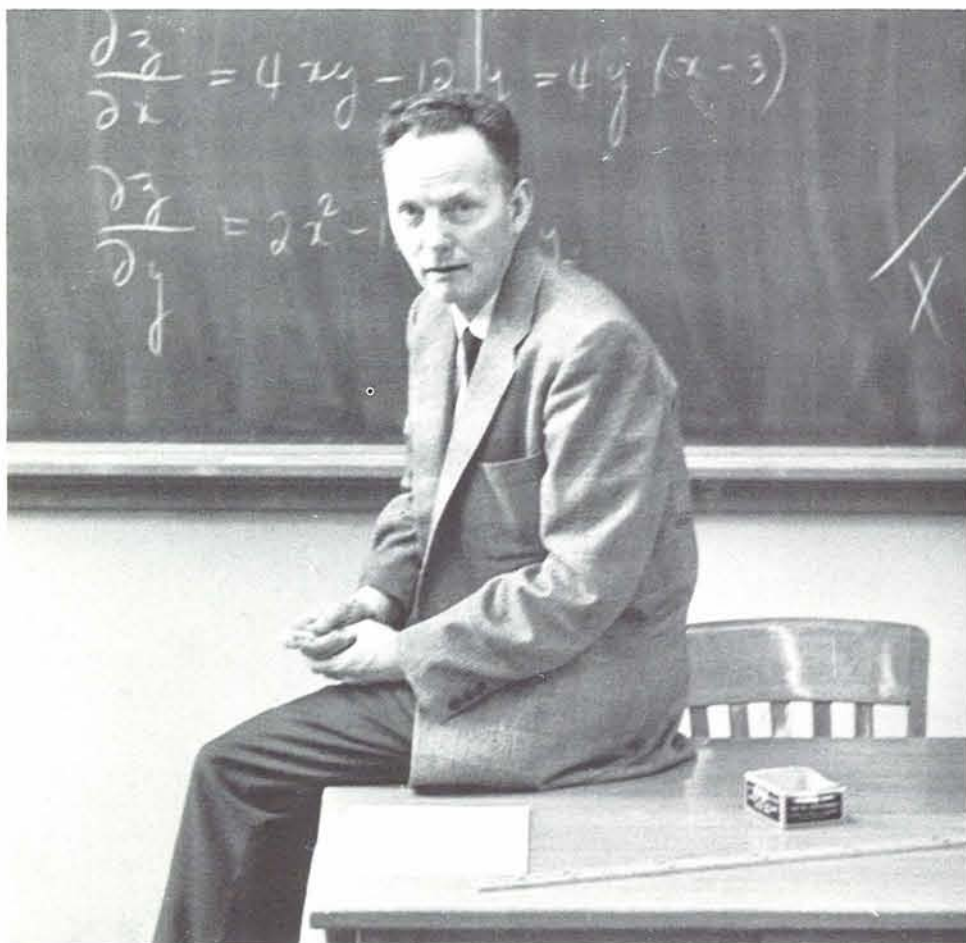
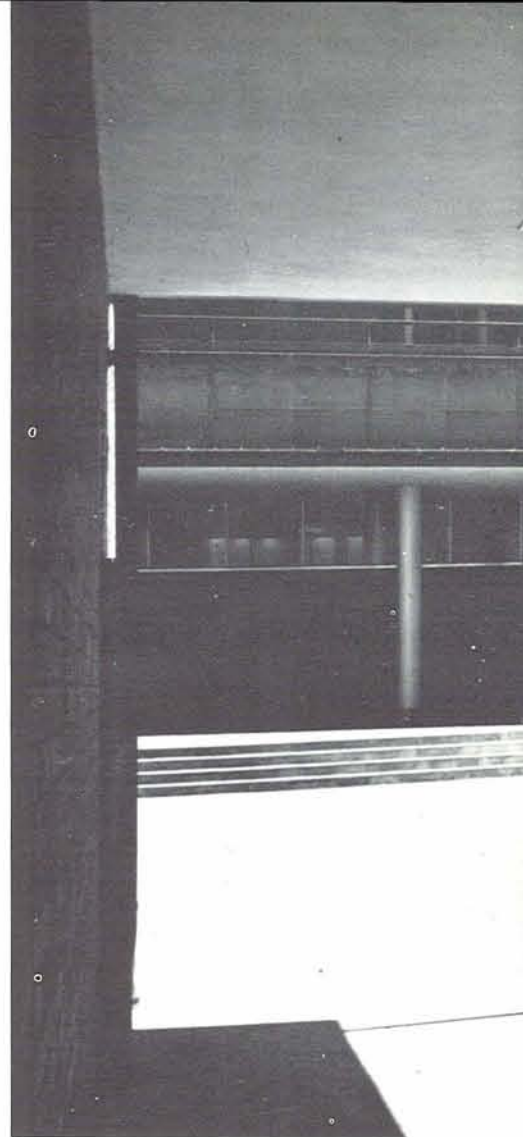

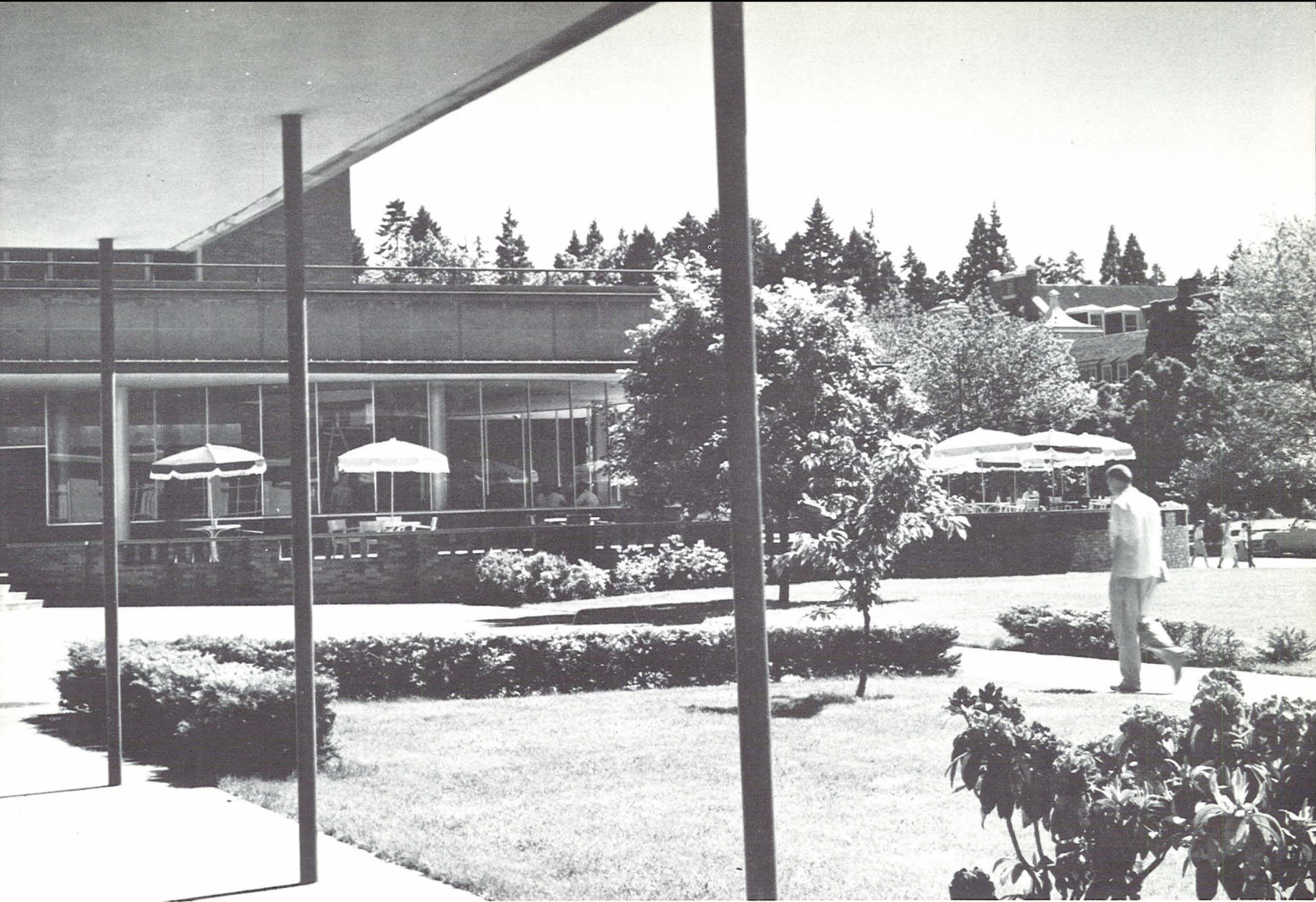

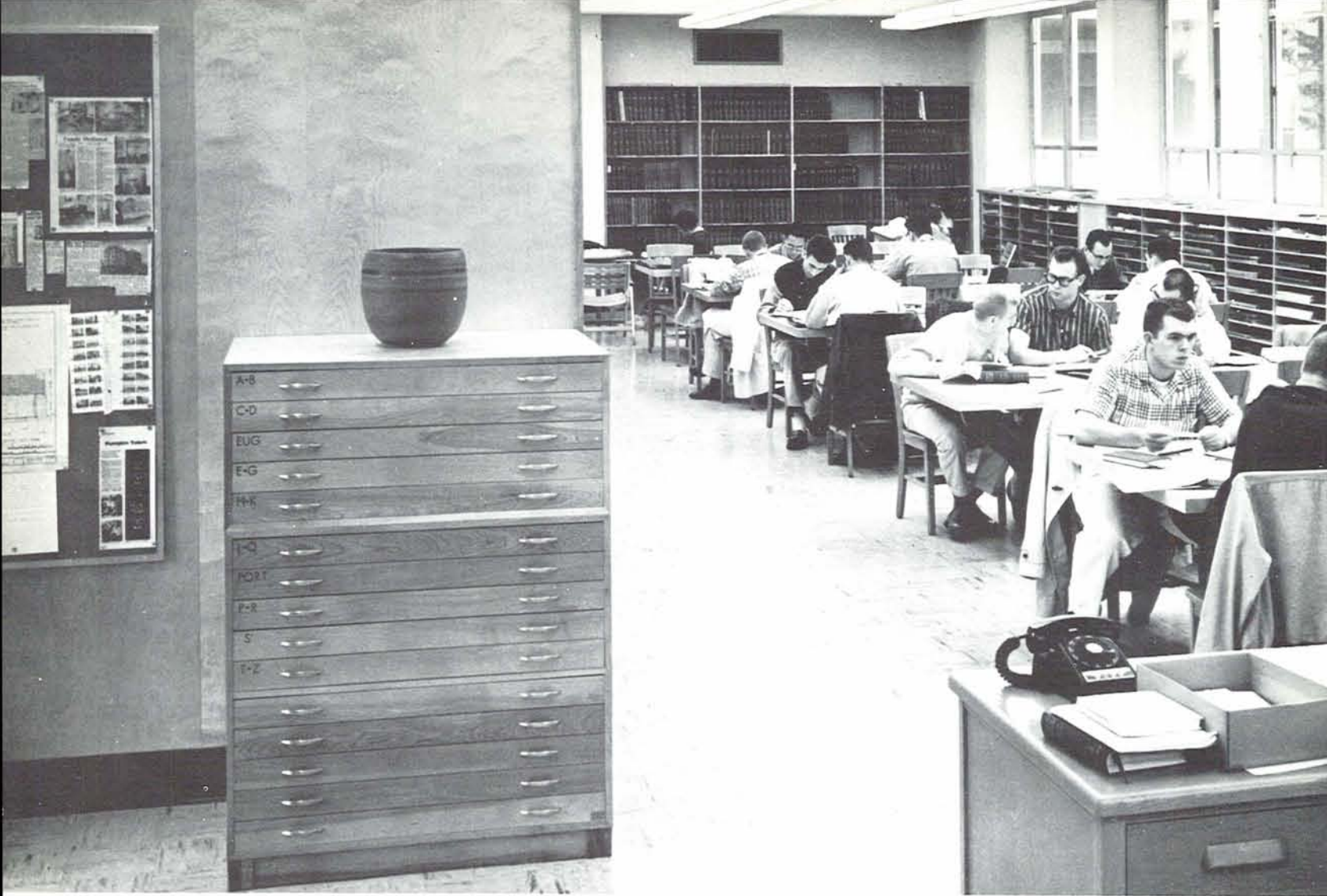

1957-58 . . . a year of Oregon as we saw it. Drafting boards and reading rooms and typing labs . . . term papers and term projects and term grades . . . Tuesday assemblies and coffee hours and art exhibits . . . mud puddles and dirty brown leaves . . . beauty in the art museum . . .



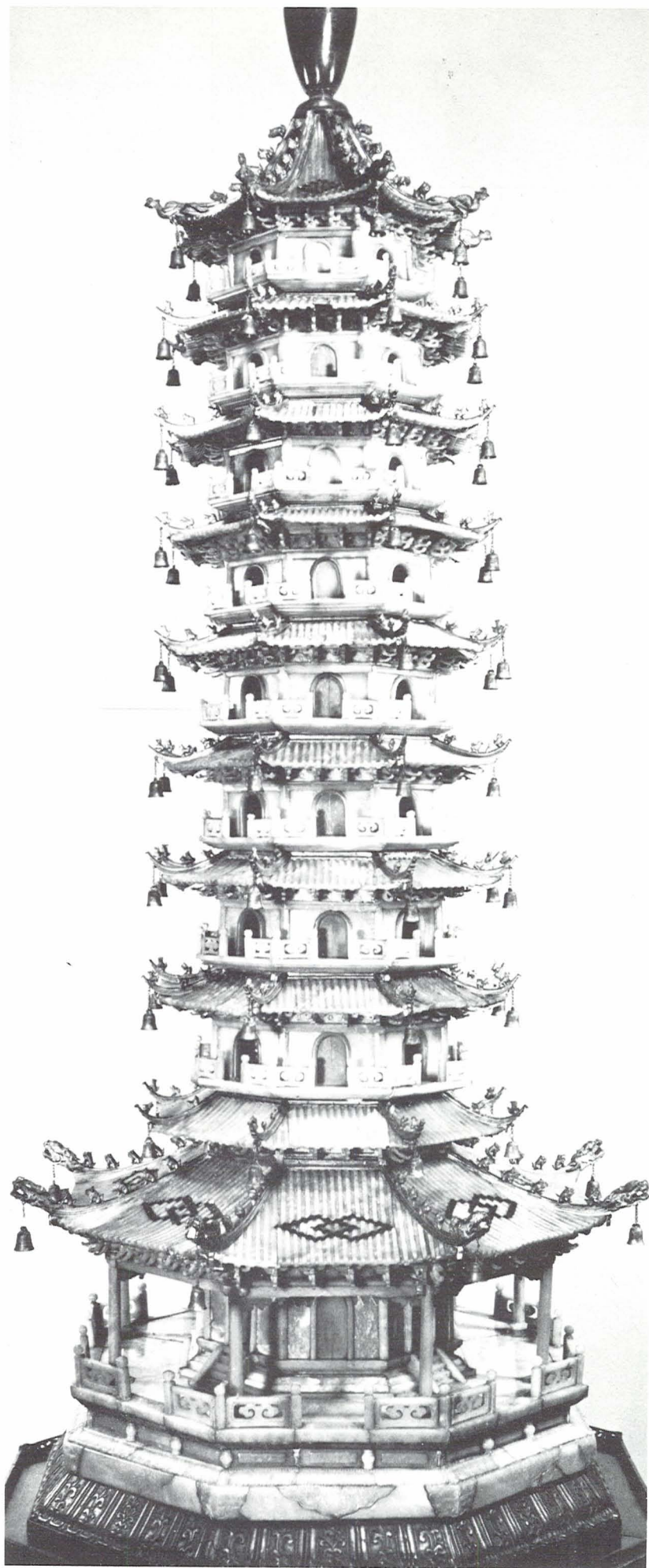
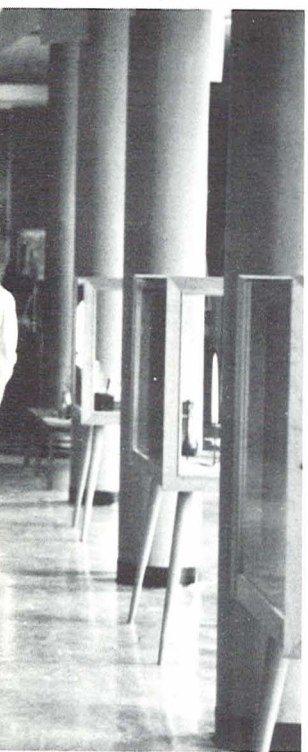

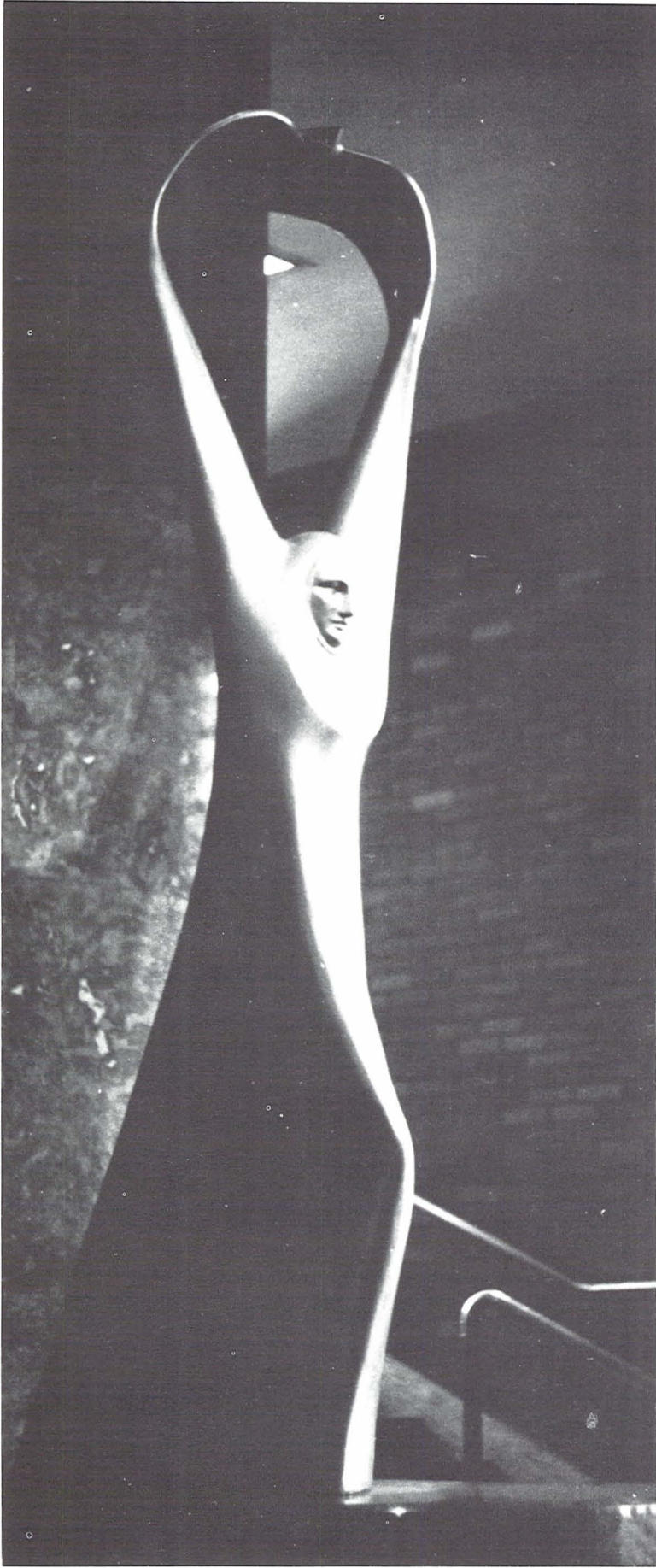

1957-58 . . . a year of Oregon as we saw it. Frosh rooster's lids and sophomore G.I. fatigue caps and senior mortar boards . . . "Oregon, our alma mater" and "Fair Oregon, we pledge to thee" and "O say, can you see" . . . the spirit of Nature in maples and the spirit of the West in bronze . . . the spirit of the University in men and women . . .





ACADEMICS

The Year as We Saw It
Roses and all . . .



With 98,200 other Rose Bowl spectators, University President O. MEREDITH WILSON and Oregon Governor ROBERT D. HOLMES watched the near-miracle of Pasadena, January 1, 1958.

ADMINISTRATION



GOVERNOR ROBERT D. HOLMES

GOVERNOR ROBERT D. HOLMES was an often seen figure on campus this year. Not only did he visit the University for football and basketball games, big weekends and speaking engagements, he also came several times to see

his son John, a sophomore. The governor, always a strong supporter of academic pursuits on all levels, is proudly counted a friend of the University both as an "Oregon Dad" and former student.

The Governor, Oregon Dad and Loyal Supporter



JOHN HOLMES and his dad enjoy some Student Union recreation.



CHUCK MITCHELMORE and JIM PERRY receive best wishes from GOVERNOR HOLMES as they continue paddling their way to Portland.



The Holmes family smiles happily over the day's activities.



GOVERNOR HOLMES is treated to coffee by his son JOHN.



HENRY F. CABELL, Portland



JOHN R. RICHARDS, Chancellor



CHARLES HOLLOWAY, JR., Portland



LEIF S. FINSETH, Dallas



R. E. KLEINSORGE, Silverton



J. W. FORRESTER, JR., Pendleton

State Board of Higher Education



CHERYL S. MacNAUGHTON, Portland



A. S. GRANT, Baker



ALLAN HART, Portland



WILLIAM E. WALSH, Coos Bay

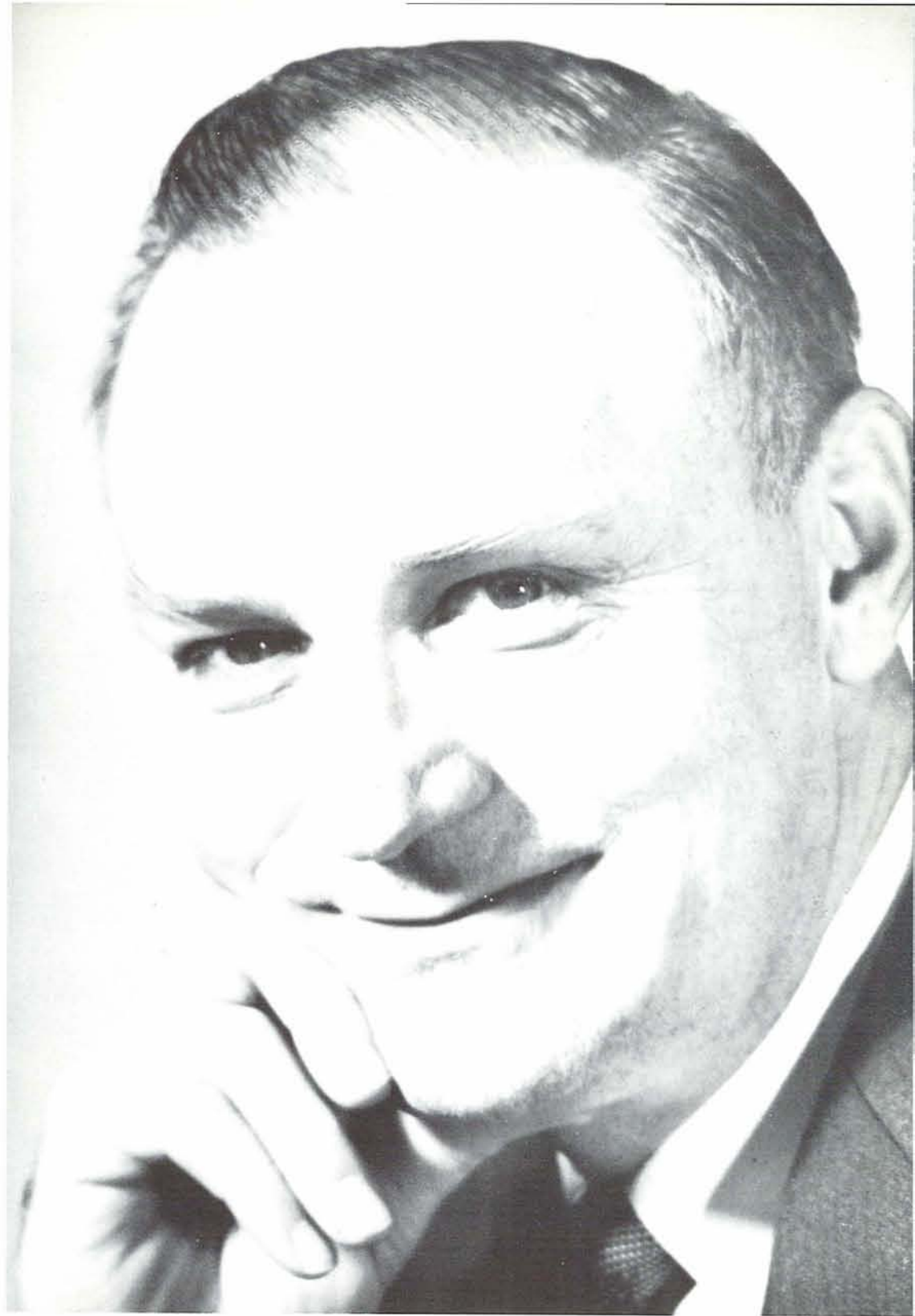

O. MEREDITH WILSON

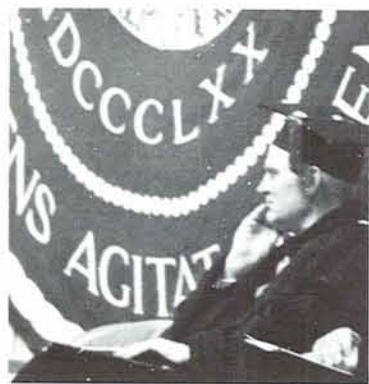

In his fourth year as president of the University of Oregon, O. MEREDITH WILSON has established himself as one of the most popular and respected leaders in University history. Officially his responsibilities include the establishment and direction of governing policies for the University community. Widely known as an outstanding educator, he is called upon to serve on many national and regional educational committees and councils.

Much of his spare time is enjoyed by Dr. Wilson with his wonderful family in their large, comfortable home on McMorrann Drive. Met, the oldest of his six children, was student body president and graduated with honors from Eugene High School last spring. When he has time for it, President Wilson enjoys polishing up his golf game.



W. C. JONES, Dean of Administration

Serving as head administrative officer in the absence of the president is only one of DEAN WILLIAM C. JONES' tasks as Dean of Administration. In addition to this he handles many faculty matters, plans the budget, and advises the president on administrative problems. Dr. Jones also served this year as dean of the School of Business Administration. He is much in demand as a public speaker and is also prominent in civic activities.

Administration

Director of Public Services WILLARD L. THOMPSON is responsible for the public relations of the University. In addition he is director of the Oregon Development Fund, a non-profit organization that promotes the donation of gifts to the University to be used for scholarships, grants, and Millrace restoration. He also represents the University at many functions. Known for his delightful sense of humor, "Tommy" is a friend to many students who call on him for advice and assistance in projects.



WILLARD L. THOMPSON, Director of Public Service

Office of Student Affairs

Group activities, student counseling, and supervision of student life are integrated at the University of Oregon through the Office of Student Affairs. Director of Student Affairs DONALD DuSHANE is assisted in the administration of the program by four associate directors in special areas: women's affairs, men's affairs, admissions and the University Counseling Center, and employment and graduate placement. The Registrar's Office also operates under the general direction of Student Affairs.



DONALD M. DUSHANE, Dean of Student Affairs

Capable and friendly Dean of Men, RAY HAWK, served as coordinator of the various male campus activities.



The University women, their problems and activities, were the chief concerns of MRS. GOLDA P. WICKHAM, Dean of Women.





New Student Week scheduling and freshman testing programs are part of J. SPENCER CARLSON's job as Director of Admissions and Counseling.



Statistics of the student population, from registration through finals, is the job of Registrar CLIFFORD L. CONSTANCE.

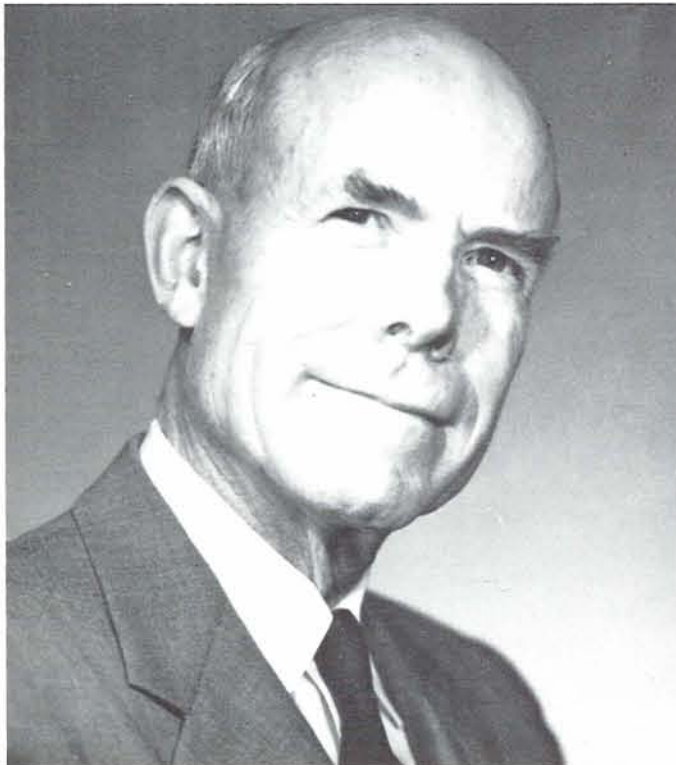

KARL ONTHANK is head of graduate placement in his job as Associate Director of Student Affairs.



As both Assistant Dean of Students and Assistant Director of Dormitories, WALTER FREAUFF is well recognized.

Student Affairs



New advisor of University women is NANCY DOUGHERTY concerned with the various academic and social problems.



The Oregon men were counseled and advised again this year by popular and efficient BILL DENMAN.

Affairs of the budget and purchase of new property are among the duties of Business Manager J. ORVILLE LINDSTROM, in his twenty-fifth year with the University.



Business Office

In conjunction with the Office of Student Affairs, the Business Office of the University helps to unite various areas of service. Included are the library, organized into four divisions; the dormitory accommodations, extremely important under Oregon's "deferred living" program of freshman dorms; the Student Health Service, responsible for physical welfare of the students; the Student Employment Service, and the Physical Plant.



Supervision of all campus dormitory housing, H. P. BARNHART is busy as Director of Dormitories.



Assistant Business Manager W. N. McLAUGHLIN balances the University books and co-ordinates departmental finances.



Superintendent of the University Press, DON SHEPARDSON is responsible for most of the publication work in the State System of Higher Education, from printing to binding.

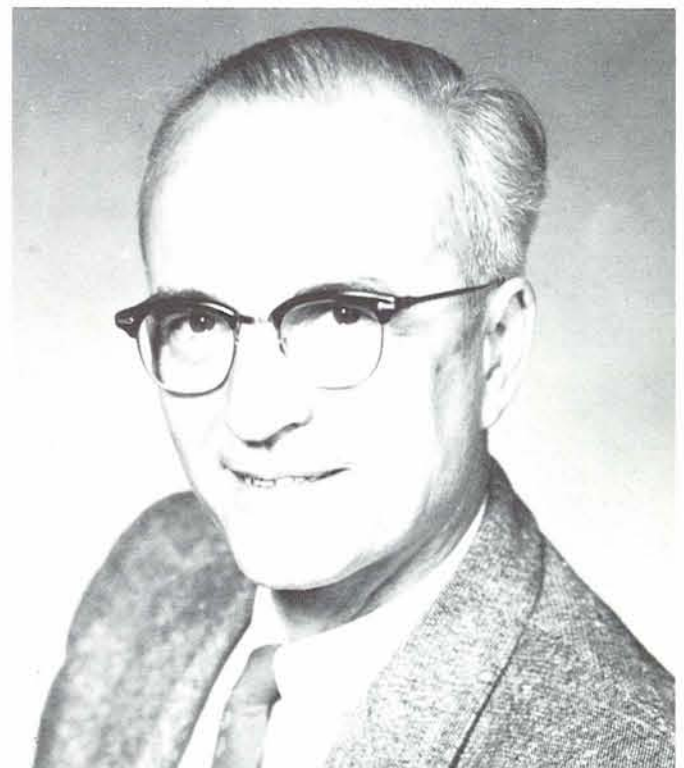

Repairs, construction, and general upkeep of University facilities come under IRWIN I. WRIGHT, Superintendent of the Physical Plant.



Co-ordination of writing and publishing on the campus falls into the hands of GEORGE N. BELKNAP, who is also secretary of the faculty this year.



Supervision of the state's largest academic library is handled by CARL W. HINTZ, University Head Librarian.

Officials



Physical condition of the Oregon student, in registration influenza and final week fatigue, is the concern of DR. FRED N. MILLER, Director of the Student Health Service.



Keeping track of full and part-time jobs for students is the duty of MISS SHIRLEY SYLVESTER, Head of the Student Employment office.

Alumni Association

The 23 active clubs in the Alumni Association have spent the year trying to promote and increase the usefulness of the University of Oregon. Guided by BASS DYER, secretary, who has also spent his first year as Rally Board advisor, the association has been brought closer to the students than ever before.

The largest project of the association is the University of Oregon Development Program through which alumni contributions are collected annually. Written as part of this project, the "Oregon Today" magazine has joined the two other publications reaching alumni, "Old Oregon" and "Old Oregon Sports." Football movies were also sent throughout the Northwest so that former students would have a second chance to see the games.



SKEET MANERUD, Alumni Association President



MILT RICE, Alumni Association Vice President



BASS DYER, Alumni Secretary



KEN METZLER, Editor

Old Oregon

Every other month, University alums got another taste of college life when their copy of "Old Oregon", the official contact organ between the campus and former students, was delivered. Any ex-student who kept up alumni dues was entitled to the magazine. Past activities and coming events were presented along with news about members of the association.

"Old Oregon" was designed to combine the "good old days" with current events. Edited by KEN METZLER assisted by class editor CLAIRE THOMPSON its news featured University events coupled with some general articles.

Old Oregon

December-January 1957-58

The Ups and Downs
Of Oregon Football

See page 1



Ernest G. Moll

Poet laureate of Australia and acting head of the English department is ERNEST G. MOLL. He has written twelve volumes of poetry and has two more to be published this year and another one next year. Born in Australia, Moll came to the United States at the age of twenty. A Phi Beta Kappa graduate of Lawrence College, he received his masters degree from Harvard and taught at Colorado College before coming to Oregon. He has served on the faculty senate, has been chairman of the committee on courses and is a past-member of the state committee on curriculum in community colleges.

Moll is married and has a son working with the U. S. Weather Bureau in Washington, D. C., and a daughter, a 1957 Oregon graduate, who is now a graduate biology assistant at Mt. Holyoke. Fishing and gardening are Moll's favorite leisure time activities.

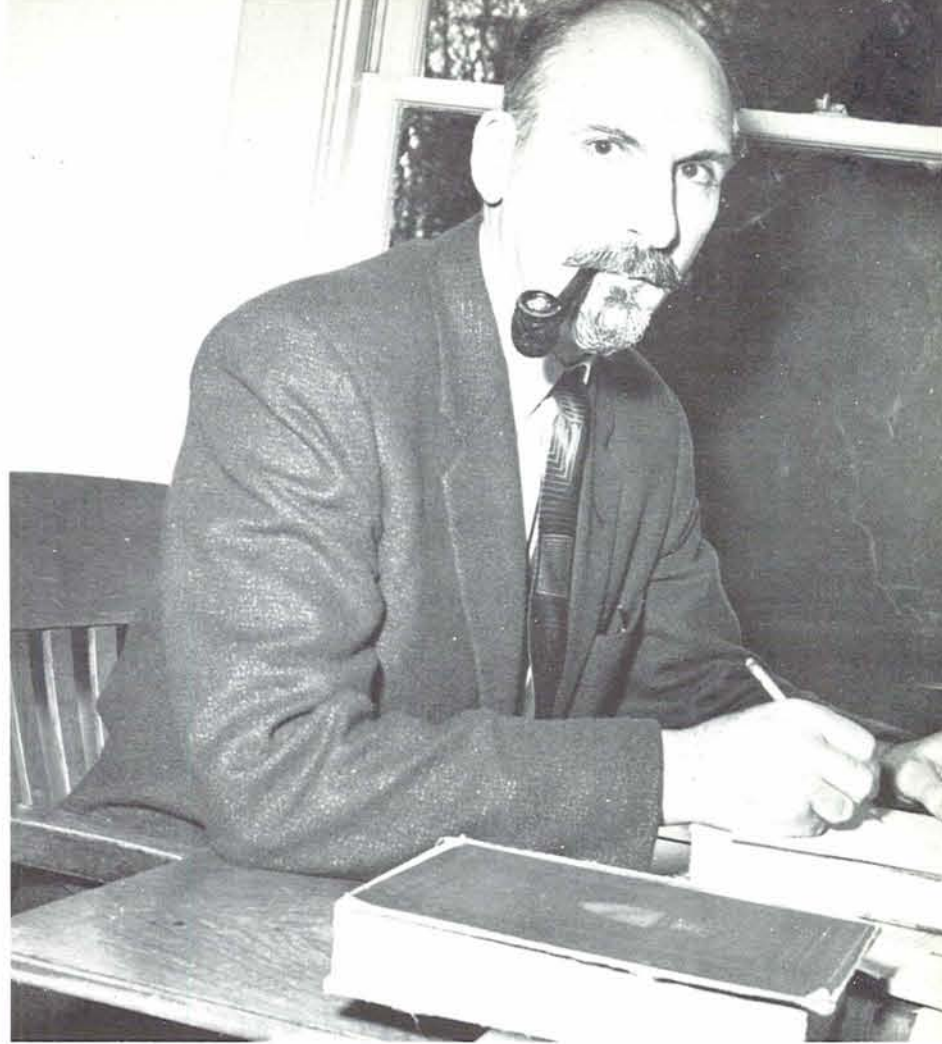

Oregon Has Outstanding Faculty



S. Y. Ch'en

Research is a particular interest of S. Y. CH'EN, professor of physics. Highly respected in the field of spectrology, Dr. Ch'en's recent honors include a trip to Paris to read a paper on his spectrology research. Much of his reputation has been earned through work done in the University science department's excellent spectroscopy laboratory, developed largely through his efforts. Many of the instruments in the laboratory were "homemade" at a fraction of commercial costs.

His research and teaching leave little spare time, but Dr. Ch'en enjoys gardening and watching basketball. He has three children, the oldest of whom is Dan, a University sophomore in physics and an honor roll student.

Outstanding Faculty

L. H. Cressman

Instrumental in establishing the new Museum of Natural History on the University of Oregon campus is L. H. CRESSMAN, head of the Anthropology Department. Commenting on his career in education, he says "the best thing about teaching is the students—seeing them grow, establishing their friendships and following their careers." In addition to teaching, Dr. Cressman is vitally interested in excavating prehistoric remains in Oregon. He has published many articles and several books on his findings.

Featured in *Who's Who*, Dr. Cressman has been granted Guggenheim Fellowships twice and has studied in Europe and on the Atlantic coast. Among his extra curricular activities, Dr. Cressman includes photographing scenery connected with his work and reading novels and poetry. He is married and has a daughter, a Reed graduate, who is married to a physicist with the Bell Laboratories.



Wendell L. Stephenson

Distinguished television performer and an "anonymous" author are combined with teaching in the public life of WENDELL L. STEPHENSON, professor of history. Dr. Stephenson is now teaching U. S. History in the inter-campus television experiment, and gets spare-time enjoyment from writing poetry and short stories. He has a brilliant style of lecturing which a colleague and former student once called "beautiful art". He is widely respected as an expert on Southern history and is now president of the National Mississippi Valley Historical Association. In his five years at Oregon he has found students "wholesome, well-balanced and quite enjoyable."

In addition to his leisure-time writing, Dr. Stephenson enjoys football and basketball. He played basketball in his undergraduate days at Indiana and still likes to watch the game from the player's bench. He is married and has one son, Lamar, who is making a career in the armed services.



Donald E. Tope

"People and their activities" is the intriguing hobby of DONALD E. TOPE, professor of education. Students of the popular Dr. Tope say that his lectures reflect this interest in people, in their interesting content and organization. His ability as a competent lecturer was attested to in his selection this year as one of the inter-campus television professors.

Colorado-born and educated, Dr. Tope came to the University of Oregon in 1951 after serving as teacher, principal, professor and administrator in schools in the Middle West and Southwest. In addition to his "people" hobby, he lists reading books on the analysis of current events and gardening for spare-time enjoyment.

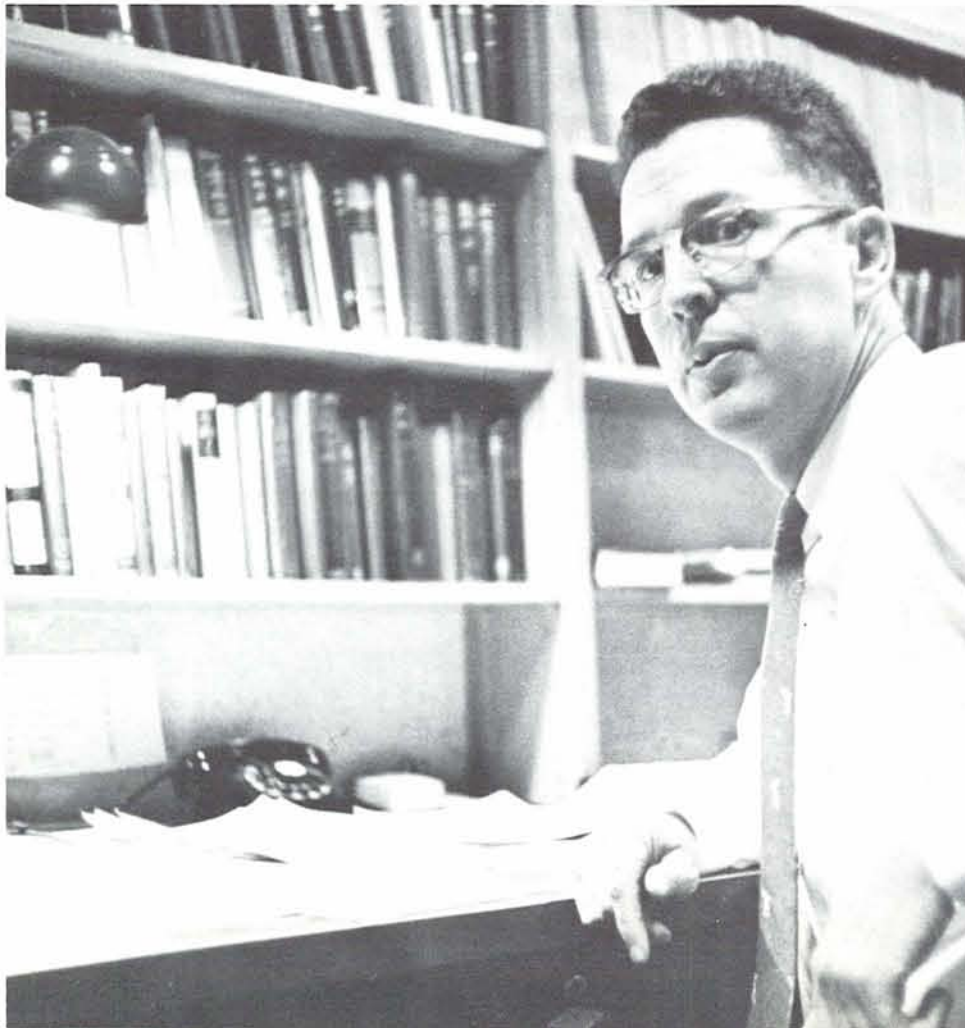

Terrell Hill

Classroom teaching is not all that takes the time of TERRELL HILL, professor of chemistry. In addition to working with seniors and graduate students in advanced chemistry courses, Dr. Hill is conducting extensive research with three colleagues in theoretical chemistry. Prior to coming to Oregon, he worked in a government research laboratory in Washington, D. C., and has taught both graduate and undergraduate courses in several universities.

A former college basketball player at California and Harvard, Dr. Hill still enjoys the sport. He is also fond of classical music and likes books on the Civil War and westward migration. He is married and has three children.

Outstanding Faculty

Kenneth J. O'Connell

A participant in activities both on and off the University of Oregon campus is KENNETH J. O'CONNELL, professor of law. Along with his classroom duties, Dr. O'Connell has found time for such things as the faculty senate, faculty advisory council, Oregon committee of the American Association of University Professors, and chairman of the ASUO Constitution committee. He was also a member of a state committee appointed by the governor to revise the statutes of Oregon. Dr. O'Connell, a graduate of the University of Wisconsin, has been at Oregon since 1935 except for a brief time in private practice.

Dr. O'Connell's hobbies include fishing, watching the stock market and painting. He frequently visits art displays, buys prints and even paints for his own pleasure. He is married and has two sons: Dan, an enthusiastic swimmer, now attends high school, and Tom, a junior high school student, who enjoys playing ball.



Raymond F. Mikesell

Experiencing his first year at the University is RAYMOND F. MIKESSELL, first Miner professor of economics, from the University of Virginia. Born in the mid-west, Dr. Mikesell has an outstanding background as an economic adviser to the government, both on national committees and in foreign posts. He is the author of several books and is now working on research concerning the United States foreign investment policy under a University Ford Foundation grant. In December, he spoke before a House of Representative's Ways and Means subcommittee on the tariff policy.

The father of twin sons, Dr. Mikesell and his wife enjoy outdoor activities including hiking, bird watching, tennis, skiing, volleyball and badminton.

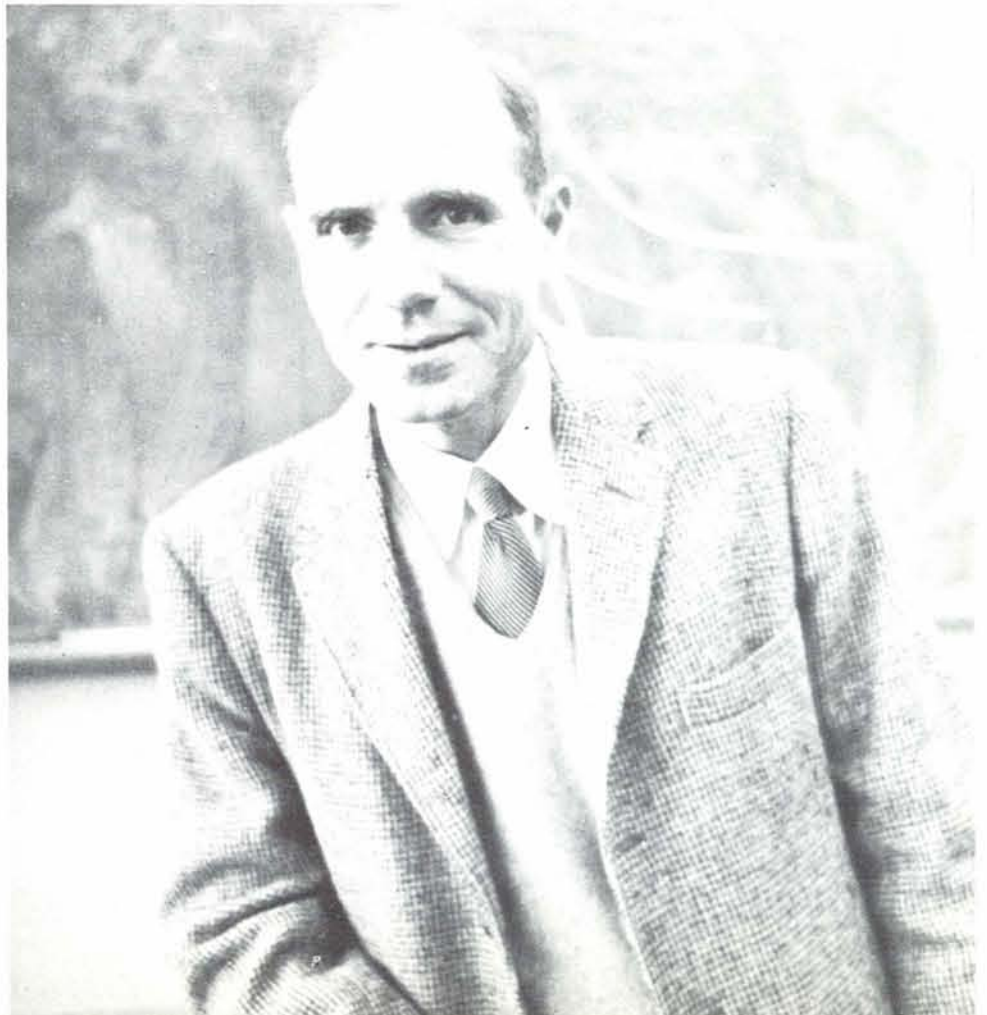

H. Harrison Clarke

Finding out how much a high school sophomore can lift is part of the job of H. HARRISON CLARKE, research professor of physical education. Coming to the University of Oregon from New England in 1953, Dr. Clarke brought with him a keen interest in research concerning muscles, fatigue and body growth and development. His experiments, done largely in Oregon high schools, have been featured in many national periodicals and have aided him and many others in the instruction of professional physical education courses.

Dr. Clarke is married and has two married children, a son and a daughter. His daughter Nancy graduated from the University in 1956. Among his favorite activities for leisure-time, Dr. Clarke enjoys gardening and bird watching.

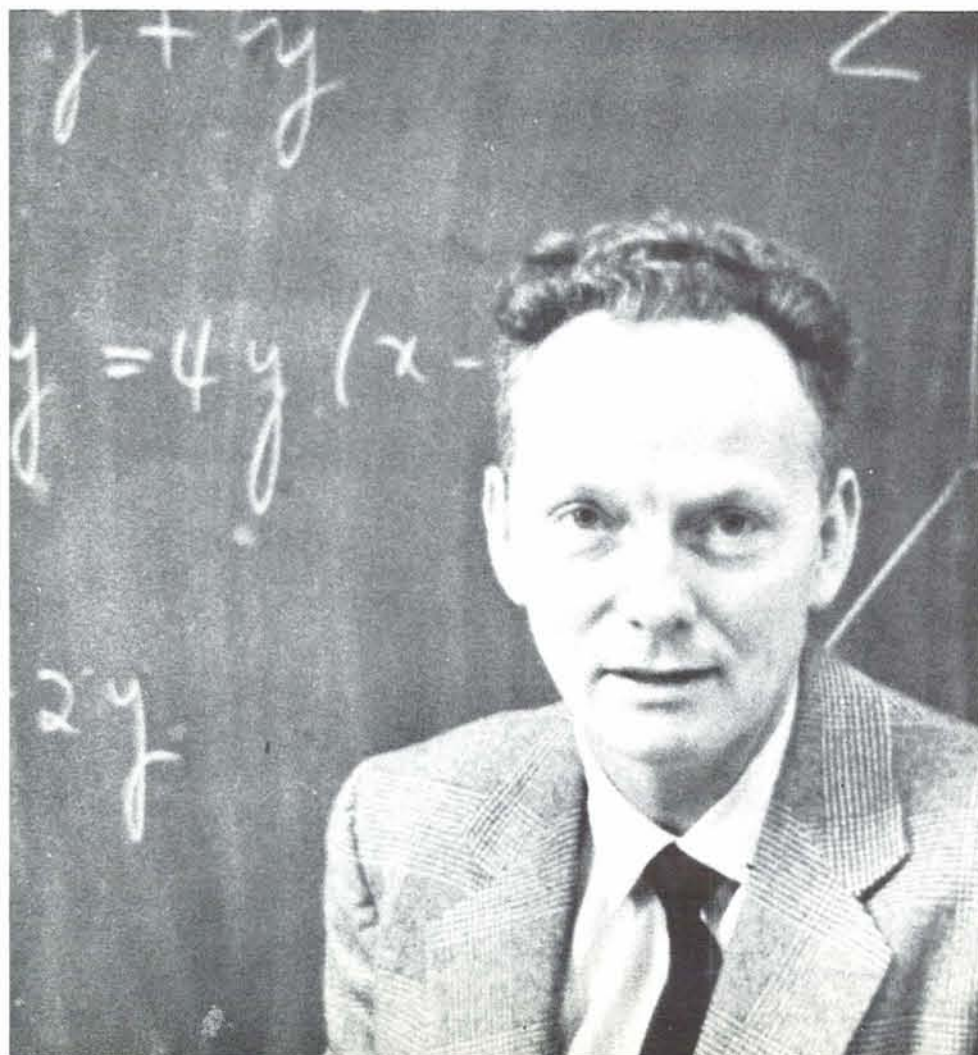

Ivan Niven

Thorough subject treatment and complete explanation for every student make IVAN NIVEN outstanding as professor of mathematics. Born, raised and educated in western Canada, Dr. Niven taught at Illinois and Purdue before receiving his Ph. D. at the University of Oregon in 1947. In addition to teaching summer sessions at Stanford, Dr. Niven has done outside work in publishing several articles and a monograph. He is currently co-authoring a book in mathematics.

An alert, active man, Dr. Niven is especially interested in swimming. He is married and has one son, Scott, a tenth-grader, who is quite interested in astronomy. Fond of music and drama, the entire Niven family enjoys the cultural activities on campus.



MR. ONTHANK co-pilots a Navy DC-6 enroute to visit Naval Air Training Station in Pensacola, Florida.

Our Tribute to Karl Onthank

The life of University of Oregon's Dean of Student Affairs' KARL W. ONTHANK has been an active, all-around, and outstanding one. A 1913 graduate of Oregon, Mr. Onthank is a member of Friars, Sigma Delta Chi, Phi Delta Kappa, and Alpha Kappa Delta, and was Editor of both the

Emerald and *Oregana*. After attaining his master's degree in education at the University in 1915, Mr. Onthank began his professional campus career as Executive Secretary. Since then he has become the Director of Employment and Graduate Placement and has sponsored and assisted in many student and faculty activities.

Off the campus, Mr. Onthank is past President of the Federation of Western Outdoor Clubs, and takes time out to enjoy such hobbies as conservation of natural resources. Even though July 1 will bring retirement for Mr. Onthank, his years of friendship and guidance will long be felt on the Oregon campus. To this "Mr. University of Oregon" we dedicate these pages.



Showing his appreciation and interest in the outdoors, MR. ONTHANK looks over the surrounding country from a northeast corner of Rigdon Mountain.



He is well-known and liked by all who know him, including his pet collies.



MR. and MRS. ONTHANK, after arriving at Honolulu airport last fall, took a much deserved Hawaiian vacation.

MR. ONTHANK was presented with a bound volume of letters of appreciation for the years of devoted work he has given to his fraternity, Alpha Tau Omega, by Oregon's ATO alumni and active chapter. Presentation was made at a surprise banquet given in his honor during the 1957 Homecoming.



School of Architecture and Allied Arts

The School of Architecture and Allied Arts offers instruction leading to baccalaureate and advanced degrees in the fields of Architecture, Interior Architecture, Landscape Architecture, Urban Planning, Drawing and Painting, Sculpture, Ceramics, Weaving, Art History, and Art Education. All lower-division courses in the school, and all courses in Art History, may be elected by non-majors.

The school is organized as an integrated unit, without formal departmentalization. This organization reflects and facilitates the school's policy of cooperative teaching to bring the resources and insights of the several arts to bear on common problems of design.

The school is under the able direction of Dean SIDNEY W. LITTLE who has been with the University since 1946 and is on the Campus Planning Committee and the Festival of Arts Committee. He is the outstanding co-author of "Architecture at Mid-Century", and author of "Conversations across the Nations" and "Foreign Language Phase Review".



S. W. LITTLE, Dean

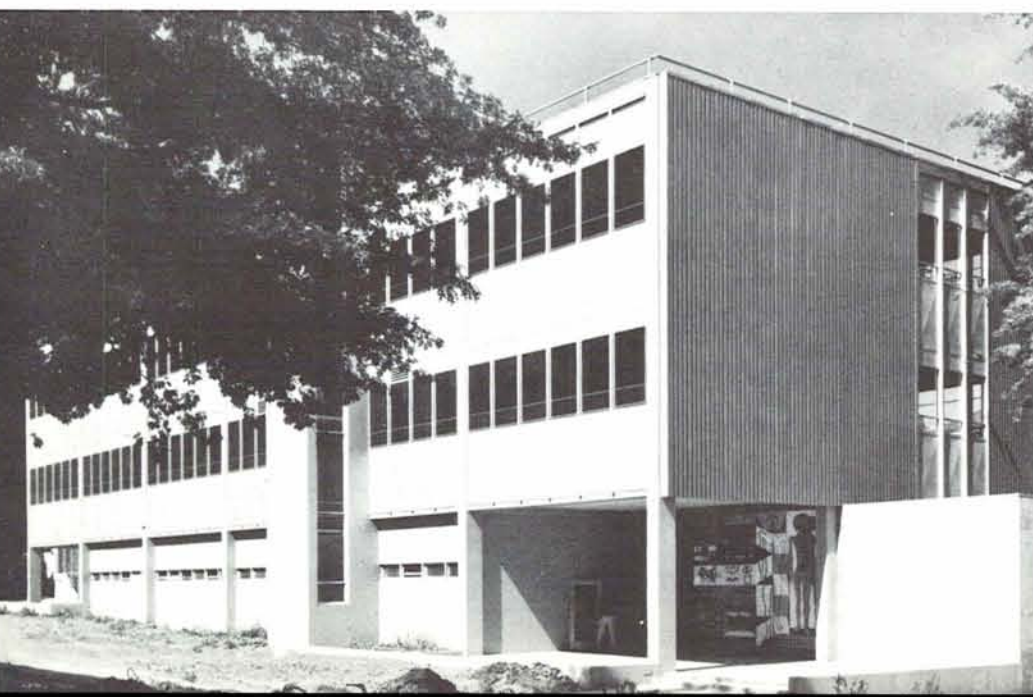

Architecture and Allied Arts



JOANNE BAKER
Eureka, California

LOLA LYNN
Roseburg, Oregon



HARVEY BELL
Portland, Oregon

BEVERLY REESER
Albany, Oregon



MAUREEN DAY
San Mateo, California

SHARREL HOUFEK
Albany, Oregon



HENRY BELL
Portland, Oregon

SUSAN SLAUSON
San Francisco, Calif.



ELAINE DEAL
Portland, Oregon

MARIE KELLER
Portland, Oregon



JOYCE BIRKHOLZ
Bend, Oregon

BRUCE SWINFORD
Eugene, Oregon



VALERIE GILMAN
Eugene, Oregon

CONSTANCE KENNEDY
The Dalles, Oregon



JOHN CASEY
Eugene, Oregon

RAYMOND WALKER
Richreall, Oregon



PATRICIA GISBORNE
Cheshire, Oregon

WAYNE LUEHR
Corvallis, Oregon



CRAIG CHESHIRE
Beaverton, Oregon

MARY WOODWARD
Portland, Oregon



PETER DAHL
Kelseyville, California



WILLIAM JONES, Acting Dean

School of Business Administration

The University of Oregon School of Business Administration offers a program of major work, both undergraduate and graduate, to prepare young men and women for leadership in various phases of business and commerce. The school feels a primary obligation to provide America's expanding business life with trained business personnel. The development of broad concepts and practical ideas necessary for successful business is the primary aim of this school.

Freshman students intending to major in business are enrolled in the College of Liberal Arts for a two-year pre-business program which enables them to obtain a general background. The major curricula in business administration are organized on an upper-division and graduate basis. Students are encouraged to select one of the major spheres of interest within the school including accounting, finance and investments, marketing, industrial management, real estate and insurance, and foreign trade.

This year WILLIAM JONES is Acting Dean of the School of Business Administration. Dean Jones and the staff of the school help in selecting the outstanding senior awards such as the Beta Gamma Sigma award, the Rotana award and the Phi Chi Theta key.



Beta Alpha Psi

Beta Alpha Psi members, future accountants, occupy their time with columns of figures, balance sheets and profit and loss statements.

This national accounting honorary limited membership to those lucky few

who can maintain a 3.00 G.P.A. in advanced accounting and an all over average of at least 2.75.

Serving as president was ARTHUR N. OSTRANDER.



ARTHUR OSTRANDER



GENE BIGELOW



GLEN KUYKENDALL

JACKIE McAFEE
MILTON MOREY
JON MORRIS
WILLIAM NEELEY



RONOLD HITE

Delta Nu Alpha

The problem of moving people and commodities anywhere is a major interest of the members of Delta Nu Alpha, national professional transportation fraternity.

Members of the group visited transportation facilities on field trips, held informal meetings on traffic management and transportation problems, and had

visiting speakers from top management. Through this program Delta Nu Alpha has supplemented the students' education with practical knowledge of the traffic and transportation profession.

RON HITE served as president, and was ably assisted by C. F. ZIEBARTH.



GERALD BAILEY



LOUIS DUTKA
WILLIAM FARWELL

BARNEY HARDIN
CHUCK KILLION
KENNETH KUSUMOTO
JOHN McKINNEY
WILLIAM PORTER
ELLIOTT SIPE



Eta Mu Pi

Established for the purpose of furthering interests in the study of professional retailing and merchandising, Eta Mu Pi is a national merchandising honorary.

Membership was limited to those students who had completed at least four

approved courses in the marketing field and have maintained a 2.8 G.P.A. During the year, this group sponsored many activities pertaining to their chosen field of merchandising.

TED ANDERSON, a senior in business, served as president.



JIM CAIN



TED ANDERSON



JACKIE JOHNSON
KENT McCREIGHT
FRANK MATSON
ELLIOTT SIPE

Propeller Club

The Propeller Club promotes the Business School, with its main project in ocean shipping and transportation. As a national organization, it was formed for those students who will eventually be concerned in some way with ocean shipping.

The nautical interests of the group

are maintained through the practice of calling a local club a "Port". The University Port has affiliated with the Senior Port of Portland in many activities throughout the past year.

At the helm was TOM MCGINNIS, who was ably advised by A. L. Lomax of the business school.



TOM MCGINNIS



GERALD BAILEY
RICHARD BORGEN



RICHARD DOMINEY
DON EHRLICH
RICHARD HADDOX
BARNEY HARDIN
RONOLD HITE
JERRY HUNSAKER
CHUCK KILLION
ROBERT KLEEMAN

PIETER KNOTTENBELT
DARRELL MECKLEM
LLOYD PORTER
VERNON SCOTT
ELLIOTT SIPE
BILL SMITH
SCOTT TAYLOR
ROBERT WALKER

Phi Chi Theta



BETTY SELEY

Phi Chi Theta, national businessmen's honorary, is a service organization. Its purpose is to encourage high scholarship for women enrolled in the School of Business Administration and to promote the cause of women in business fields.

Members gave a tea for freshmen women enrolled in business and participated in an annual joint meeting with the Oregon State chapter.

BETTY SELEY served as president.



LORIE ALBERT
CARLENE BRAATHEN

MARJORIE BLIND
DONNA LOU DOUGLAS
SHIRLEY DUNAWAY
JANICE TRAMPTON
JACKIE JOHNSON
JOAN MELTEBEKE



NANCY REYNOLDS
DOTTY RHYMES
KATHY RUARO
ESTE STEPHENS
KAREN TREMAYNE
MARY HELEN WILLIAMS



Business Administration



ROBERT AIKEN
Roseburg, Oregon



RONALD ANDERSON
Rockway, Oregon

NEWTON BARBER
Portland, Oregon



EDWARD ARRIETA
LaGrande, Oregon



LORIE ALBERT
Eugene, Oregon



TED ANDERSON
Modesto, California

BYRON BASSETT
Eugene, Oregon



GERALD BAILEY
Eugene, Oregon



HUSAM AL-DHAHI
Iraq



JAMES ARNOLD
Portland, Oregon

RALPH BEARDSLEY
Klamath Falls, Oregon



MELVIN BANKHEAD
Santa Rosa, California

Business Administration



DARRELL BEST
Jacksonville, Florida



GENE BIGELOW
Eugene, Oregon



RICHARD BLINKHORN
Eugene, Oregon



BRUCE BRENN
Boise, Idaho



FRANCIS BOURN
Eugene, Oregon



RONALD BROWN
Pendleton, Oregon



LEE BUMFORD
Hamilton Dome, Wyoming

JAMES CAIN
Portland, Oregon

CAL CALLOWAY
The Dalles, Oregon

RAYMOND CARTER
Portland, Oregon

RICHARD CHILDS
Sacramento, California

DUANE CHRISTIE
Beaverton, Oregon



CHARLES COWAN
Portland, Oregon

JAMES CRAIG
Klamath Falls, Oregon

DONALD CHUBBUCK
Eugene, Oregon

WILLIAM CROMWELL
Portland, Oregon

IRMA COE
Eugene, Oregon

RICHARD CUNIFF
Eugene, Oregon

JACK COFFIN
Medford, Oregon

ROBERT DECKER
Eugene, Oregon

DARA COOPER
Springfield, Oregon

DONNA LOU
DOUGLAS
St. Helens, Oregon

WILLIAM COSENTINI
Portland, Oregon

GERARD DURET
Paris, France



Business Administration



LOUIS DUTKA
Eugene, Oregon

MARTIN HASEGAWA
Ontario, Oregon



DAVID ECCLES
Portland, Oregon



JACQUELINE FROST
Gladstone, Oregon



WILBUR HASKINS
Eugene, Oregon



RICHARD HADDOX
Eugene, Oregon



DONALD EHRLICH
Portland, Oregon



ROBERT GETTY
Eugene, Oregon



WINFRED HASTINGS
Eugene, Oregon



NILS HAKANSSON
Osterund, Sweden



EUGENE ERTEL
Eugene, Oregon



TOMMY GRAHAM
Portland, Oregon



RAYMOND HAWKINS
Tillamook, Oregon



CHARLES HALL
Coos Bay, Oregon



JOHN ESKILDSEN
Portland, Oregon



GLEN GRAVES
Eugene, Oregon



ROGER HAY
Bakersfield, California



RICHARD HALL
Portland, Oregon



SHARON FORD
John Day, Oregon



FREDRICK GRIFFITH
Medford, Oregon



THOMAS HEMPHILL
Eugene, Oregon



BARNEY HARDIN
Eugene, Oregon



RICHARD FROMAN
Gardiner, Oregon

JAMES HILANDS
Portland, Oregon



Business Administration



ROBERT HINSON
Portland, Oregon



LINDEN HINZMANN
Eugene, Oregon



RONALD HITE
Eugene, Oregon



MYRL HOOVER
Portland, Oregon



JERRY HUNSAKER
Salem, Oregon



WILEY HURST
Yakima, Washington



VERNON JACKSON
Eugene, Oregon



JACQUELYN
JOHNSON
San Francisco, Calif.



JERRY JONES
Portland, Oregon



DAVID JORDAN
Salem, Oregon



JACK KAADY
Portland, Oregon



ALAN KELLEY
Cloverdale, Oregon



PIETER KNOTTENBELT
Hengelo-o, The Nether-
lands



ROBERT KENNEDY
Eugene, Oregon



GLEN KNOWLTON
Eugene, Oregon



DONALD KERNUTT
Eugene, Oregon



DONNA KRAUSPE
Portland, Oregon



CHARLES KILLION
Astoria, Oregon

ROBERT KLEEMAN
Dallas, Oregon

GLEN KUYKENDALL
Grants Pass, Oregon



GEORGE KNIGHT
Klamath Falls, Oregon



ROBERT KENNEDY
Eugene, Oregon



GLEN KNOWLTON
Eugene, Oregon



DONNA KRAUSPE
Portland, Oregon



KAZUTOSHI KUROSE
Hiroshima, Japan



THOMAS KIRKPATRICK
Portland, Oregon

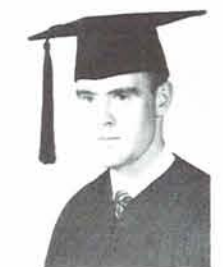

KENNETH KUSUMOTO
Honolulu, Hawaii

ROBERT KLEEMAN
Dallas, Oregon

GLEN KUYKENDALL
Grants Pass, Oregon

Business Administration



GEORGE LEMMAN
Portland, Oregon



RICHARD LENHART
Hermiston, Oregon



CLARENCE LEWIS
Patterson, Oregon



DONALD LINDLAND
Eugene, Oregon



CALVIN LOVEGREN
Cottage Grove, Oregon



RONALD LOVENESS
Main, Oregon



JAMES LYNCH
Lakeview, Oregon



DON LYTLE
Salem, Oregon



JACKIE McAFEE
Eugene, Oregon



KENTON McCREIGHT
Tigard, Oregon



LINDA MADDOX
Medford, Oregon



CALVIN MALONE
Gold Hill, Oregon



ALBERT MEDFORD
Roseburg, Oregon



JOHN MARCOULES
Portland, Oregon



STANLEY MENACHE
Portland, Oregon



JOHN MARSH
Portland, Oregon



SHIRLEY MERTZ
Creswell, Oregon



FRANK MATSON
Eugene, Oregon

ROBERT MESHER
Portland, Oregon

GERALD MAULE
Tacoma, Washington

THOMAS MIDGLEY
Los Angeles, California

GERALD MAURER
Eugene, Oregon

ARDON MILKES
Eugene, Oregon



DONALD MAYHACK
Portland, Oregon



ALBERT MEDFORD
Roseburg, Oregon



JOHN MARCOULES
Portland, Oregon



STANLEY MENACHE
Portland, Oregon



JOHN MARSH
Portland, Oregon



SHIRLEY MERTZ
Creswell, Oregon



FRANK MATSON
Eugene, Oregon

ROBERT MESHER
Portland, Oregon

GERALD MAULE
Tacoma, Washington

THOMAS MIDGLEY
Los Angeles, California

GERALD MAURER
Eugene, Oregon

ARDON MILKES
Eugene, Oregon

Business Administration



CLARK MILLER
Eugene, Oregon

MANLEY ROOT
Portland, Oregon



WILLIAM MILLER
Lafayette, California



ROBERT NORQUIST
Portland, Oregon



JOHN SANDERS
Modesto, California



WANDA PAYNE
Portland, Oregon



MILTON MOREY
Eugene, Oregon



DIANE OLDHAM
Klamath Falls, Oregon



VERNON SCOTT
Portland, Oregon



RODNEY PEASE
Corvallis, Oregon



CLIFFORD MORIKAWA
Ontario, Oregon



EDWARD O'NEILL
Eugene, Oregon



BETTY SELEY
McMinnville, Oregon



DONOVAN PENDELL
Grants Pass, Oregon



JON MORRIS
Oakridge, Oregon



MICHAEL ORTON
Eugene, Oregon



ALICE SHAW
Tigard, Oregon



JAMES PIPHER
Baker, Oregon



WILLIAM NEELY
Eugene, Oregon



ARTHUR OSTRANDER
Eugene, Oregon



ALLAN SHLEIFER
Portland, Oregon



ROBERT PRALL
Salem, Oregon



CARL NORBERG
Portland, Oregon



JOEL PALMER
Portland, Oregon



JAMES SILER
Coos Bay, Oregon



CURTIS RICHMOND
Medford, Oregon



GEORGE SIMPSON
Hillsborough, California



VINTON SOMERVILLE
Bakersfield, California



DAVID WANAKA
Eugene, Oregon



JESUS UNZALAN
Bunigada, Guam



ELLIOTT SIPE
Albany, Oregon



GEORGE STADELMAN
The Dalles, Oregon



TOM WAUD
Tillamook, Oregon



STAN URBIGKEIT
Portland, Oregon



KENNETH SIPRELLE
Roseburg, Oregon



NORMAN STEEN
Portland, Oregon



GERALD WESTENSUND
Astoria, Oregon



RICHARD URIE
Daly City, California



VERNON SKOOG
Eugene, Oregon



ESTELENE STEVENS
Port Orford, Oregon



J. C. WHEELER
Oregon City, Oregon



JERRY URNESS
The Dalles, Oregon



LARRY SMITH
Salem, Oregon



MARY HELEN
WILLIAMS
Reedsport, Oregon



JOHN VAN NORTWICK
Eugene, Oregon



SCOTT TAYLOR
Portland, Oregon



MYRON SMITH
Portland, Oregon



ROBERT THOMAS
Tillamook, Oregon



ROBERT ZAHLER
Portland, Oregon



ROBERT WALKER
Salem, Oregon



THOMAS SMITH
Portland, Oregon



KAREN TREMAYNE
Eugene, Oregon



ROBERT WALKER, JR.
Portland, Oregon



HAROLD J. NOYES, Dean

Dental School

Under the capable guidance of Dean HAROLD J. NOYES, the University of Oregon Dental School provides instruction for 300 dental students and 40 dental hygienists.

With the expansion of research and increased activity in new programs, the Dental School is rapidly outgrowing its physical facilities, although the School has been in its new building only 18 months.

A consciousness of a closer relationship with the Medical School and other institutions on the Sam Jackson Park campus has been one result of the Dental School's move from its old location.

In training men and women to meet the demands of the ever-advancing profession of dentistry, the Dental School is meeting new challenges in dental education with a new perspective and high hope for the future.

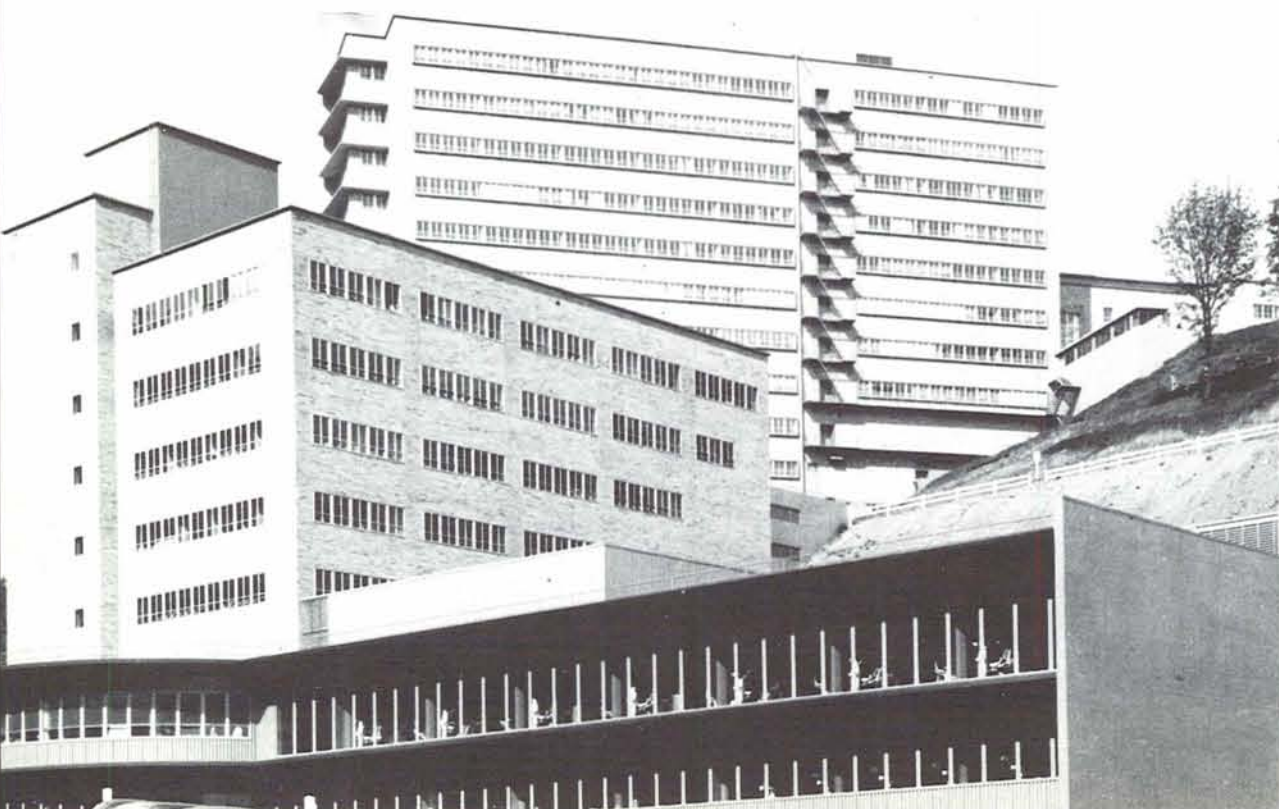

Dental School



FARRELL ALBRIGHT
Milwaukie, Oregon



DARYL ALLMAN
Portland, Oregon



JAMES BENNETT
Portland, Oregon



DONALD AMELING
Portland, Oregon



THOMAS BURGER
Portland, Oregon



DONALD AUSLAND
Portland, Oregon



JOEL CALAVAN
Portland, Oregon



MAX BANNER
Portland, Oregon



THEODORE CAVINESS
Portland, Oregon



JAMES BASE
Portland, Oregon



NORMAN CLARK
Dayton, Oregon



EDWARD DONG
Portland, Oregon



STEPHEN CLARK
Portland, Oregon



RICHARD ELLIS
Portland, Oregon



EDWARD CLEMENS
Beaverton, Oregon



BOYD ENGELCKE
Portland, Oregon



DONALD CLINE
Portland, Oregon



VICTOR FENNEL
Eugene, Oregon



WALTER COLLETT
Milwaukie, Oregon



ROBERT GLASS
Portland, Oregon



HOWARD DICKSON
Monmouth, Oregon



STANLEY GREENLAW
Portland, Oregon

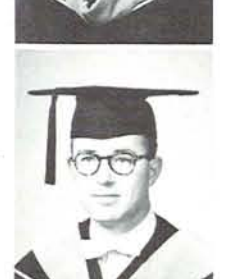

Dental School



CLAYTON GROSS
Portland, Oregon



HAROLD HAGERTY
St. Helens, Oregon



LYLE HALEY
Portland, Oregon



CHARLES HAMSHAW
Portland, Oregon



RICHARD HANSON
Portland, Oregon



JAMES HARROWER
Pinedale, Wyoming

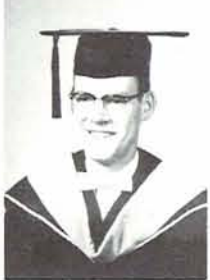

WILLIAM HEIZER
Baker, Oregon

JAMES HILLMAN
Portland, Oregon

KENNETH HORN
Lake Grove, Oregon

ALVORD JOHNSON
Portland, Oregon

CAROL JOHNSON
Portland, Oregon

ROBERT KEVEREN
Nyssa, Oregon

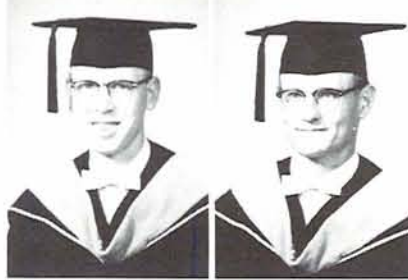
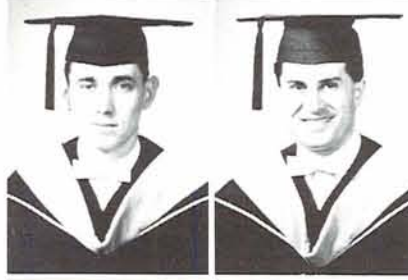

THOMAS LITTLE
Portland, Oregon

JOHN MacKINNON
Eugene, Oregon

WALTER KIRSCH
Portland, Oregon

STEPHEN MATHESON
Salt Lake City, Utah

RALPH LAMBERT
Portland, Oregon

NORMAN McDONALD
Portland, Oregon

HERVE LE POULLOUIN
Portland, Oregon

JAMES MOSBY
Klamath Falls, Oregon

PETER LILLY
Portland, Oregon

JOHN MOSBY
Klamath Falls, Oregon

JAMES LITTLE
Grants Pass, Oregon

GEORGE MOSTAD
Prince Rupert,
British Columbia



Dental School



GEORGE MUCK
Portland, Oregon



SEVERT NEARING
Portland, Oregon



JOHN NELSON
Portland, Oregon



LELAND PIERSON
Portland, Oregon



RICHARD PEDERSON
Portland, Oregon



ELWYN RALPH
Ogden, Utah



ARNOLD PFLUGRAD
Portland, Oregon



GENE RASK
Portland, Oregon



RAYMOND PIERCE
Portland, Oregon

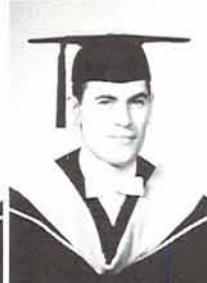

GARY STARK
Portland, Oregon

FRED STEVENS
Portland, Oregon

HAROLD ROBERTS
Portland, Oregon

RICHARD STINGLEY
Beaverton, Oregon

ROBERT SAUNDERS
Portland, Oregon

HARRY STOINOFF
Portland, Oregon

DENNIS SCHILLER
Portland, Oregon

DONALD TURNER
Portland, Oregon

ROBERT SHERIDAN
Portland, Oregon

ROBERT WETLAUFFER
Portland, Oregon

FRED SORENSON
Portland, Oregon

ROBERT WILLIS
Portland, Oregon



School of Education



P. B. JACOBSEN, Dean

"There weren't enough of you born in the 1930's," was the statement made by DEAN PAUL B. JACOBSEN when he was asked about the ever-increasing problem of teacher shortage. Out of the seventeen hundred new teachers hired in Oregon for the 1957-58 school year, only six hundred came from Oregon colleges; the other eleven hundred came from outside the state of Oregon.

The University of Oregon Education School does more, however, than train teachers. They make such service agencies like the Oregon School Study Council, the Bureau of Educational Research, and the Oregon Cooperative Testing Service available to the public schools in Oregon. The University also trains people in guidance work for these agencies.

Again this year the University has twenty-six students from Nepal studying here, while four Oregonians are studying there. The University has trained over a thousand people who will be teaching half way around the world.

The University of Oregon School of Education has attained the honor of being one out of eight schools to receive a Kellogg grant for research in school administration in the United States.

In addition to undergraduate and graduate work in elementary and secondary teacher education, the school offers instruction in the fields of school administration, special education, higher education, and a basic professional training for school librarians.



Pi Lambda Theta



ANITA ALLEN

Future women educators comprised the membership of Pi Lambda Theta. To obtain the highest standards of scholarship and promote the professional spirit, membership was limited to those women having a high scholastic ability and a character recommendation from a faculty member.

Members were hostesses for the Regional Conference, conducted research projects, and did field work in education.

ANITA ALLEN served as president and was ably assisted by DR. GRACE GRAHAM.



CELIA CLOGSTON
BONNIE COONS



CAROL EMMONS
MARY JO FOURIER



MARJORIE JACKSON
KARLA KUHNLEY
SANDRA LIEN
ANN PETERSEN
AUDREY ROYER
LORETTA SCHELSKE
ERIKA WAECHTER
MERRIE ZIMMERMAN



Student Oregon Education Association



MARGARET LINDER

Membership in the Student Oregon Education Association consisted of students enrolled in any department who were interested in teaching or who planned to go into the teaching profession.

Throughout the year, members of the group were oriented to the problems of teachers and were acquainted with the problems they would face as they went into the teaching profession.



MARTHA BENNETT
CHRISSE BLAKLEY



PATRICIA BOURDEN
HOWARD HARRIS



SHARON LINDLEY
PAULA LOGAN
SHIRLEY McCAULEY
LINDA PETERSON
LAURI SCHOMP
KAREN SCHREINER
SUSAN VAUGHN
ALYCE WADDILL



Education



JOY ADAMS
Medford, Oregon



MARY JANE ALEXANDER
Portland, Oregon



ANITA ALLEN
Eugene, Oregon



GRETCHEN BACH
San Rafael, California



SUE BAHORICH
San Francisco, California



JOYCE BANTON
Eugene, Oregon



JANE BARLOW
Salem, Oregon



JOYCE BEATON
Eugene, Oregon



DONNA BECKWITH
Prineville, Oregon



MARTHA BENNETT
Eugene, Oregon



CAROLINE BERG
Portland, Oregon



BARBARA BERWICK
Burlingame, California



MARY JEAN BVELL
Roseburg, Oregon



SHARON BURKHART
Grants Pass, Oregon



ANN CAMERON
Vernonia, Oregon



NANCY BONE
Salem, Oregon



SUSAN CAMPBELL
Helena, Montana



NAN BORQUIST
Portland, Oregon

SANDRA CARTER
Salem, Oregon

NORMAN BREKKE
Eugene, Oregon

CELIA CLOGSTON
Medford, Oregon



JANE BUTLER
Portland, Oregon



CHRISSIE BLAKLEY
Bend, Oregon



Education



HELEN COOK
Eugene, Oregon

HOWARD HARRIS
Eugene, Oregon



WANDA CRABTREE
Roseburg, Oregon



PATRICIA DOUGLASS
North Bend, Oregon



ANN HENDERSON
Klamath Falls, Oregon



JEANNE GIBSON
Eugene, Oregon



JOAN CROSS
Portland, Oregon



RALPH ETTTEL
Eugene, Oregon



CAROLE HINDS
Pendleton, Oregon



MARY LOU GLASS
Springfield, Oregon



MARTHA CRUMLEY
Oswego, Oregon



ODELL FLAKE
Port Orford, Oregon



SALLY HOPKINS
Hammond, Oregon



LEON GOODMAN
Portland, Oregon



KIMBERLY DAVIS
Portland, Oregon



ROGER GAFFEY
Oregon City, Oregon



SANDRA HUBBARD
Medford, Oregon



BARBARA GRANT
Portland, Oregon



SHARON DAVIS
Milton-Freewater, Oregon



TED GEHRMAN
Klamath Falls, Oregon



HARRY HARADA
Honolulu, Hawaii



HAZEL HARRIS
LaGrande, Oregon



ROGER DIDDOCK
Portland, Oregon

SUSAN HAWES
Coos Bay, Oregon



Education



MARIAN HOSKINS
Gaston, Oregon



LOUISE McMANIGAL
Portland, Oregon



NEVA MAE HUFF
Eugene, Oregon



BEVERLY NUXALL
Wallowa, Oregon



SUE HUGHES
Coos Bay, Oregon

KARLA KUHNLEY
Seattle, Washington

JOYCE LISKA
Portland, Oregon



JAMES OSBORNE
Eugene, Oregon



MAE ITO
Kahului Maui, Hawaii

BEVERLY LANDON
Sweet Home, Oregon

PAULA LOGAN
Newport, Oregon



KATHLEEN PETERSON
McMinnville, Oregon



MARY BETH
LARPENTEUR
Portland, Oregon

WILLO DENE LYON
Cottage Grove, Oregon



ARDEN JAEGER
Portland, Oregon



LE ROY PHELPS
San Bernardino, Calif.



MARY LEASH
Portland, Oregon

MARCIA MATHEWS
Eugene, Oregon



GEORGE JENSEN
North Bend, Oregon



GEORGE PRICE
Eugene, Oregon



DARLENE LELAND
Portland, Oregon

CAROLYN MILLER
Eugene, Oregon



KAREN JOHNSON
Salem, Oregon

MARY LOU QUALLS
Klamath Falls, Oregon



Education



LOIS RALSTON
Lake Grove, Oregon

KATHLEEN WADDILL
Lexington, Oregon



LUCINDA RANDALL
Roseburg, Oregon



PURUSH SHARMA
Kathmandu, Nepal



CHARLENE WIEDEMAN
Dallas, Oregon



MARLYCE SORENSON
Springfield, Oregon



JOHN ROBINSON
Dale City, California



WILLETTE SHELDON
Waukegan, Illinois



BURT WILLIAMS
Salem, Oregon



RONALD THOMAS
Sweet Home, Oregon



AUDREY ROGER
Myrtle Point, Oregon



IRENE SIMMONS
Portland, Oregon



FRANK WALKER
Independence, Oregon



SUSAN VAUGHAN
Baker, Oregon



MARY LEE SCOTT
Lewiston, Idaho



LEWIS SIMMONS
Eugene, Oregon



LOIS WISE
Midland, Oregon



JOYCE VOGEL
Sacramento, California



JAMES SHANLEY
Coos Bay, Oregon

JADE WRIGHT
Portland, Oregon



GOPI SHARMA
Kathmandu, Nepal

MARIE ZIMMERMAN
LaGrande, Oregon





C. T. DUNCAN, Dean

School of Journalism

The University of Oregon School of Journalism was organized in 1912 and was raised to the rank of a professional school in 1916. The school is fully accredited by the American Council on Education in Journalism in the fields of news-editorial, advertising, newspaper management, and radio-television journalism.

The curriculum in journalism is designed to give the student a broad, liberal foundation with an understanding of the significance of mass communication and technical training in news and advertising for printed and broadcast media. In addition to the professional program, service courses are offered for majors in other fields.

Allen Hall also houses the press of the OREGON DAILY EMERALD, student newspaper. This paper is not controlled by the School of Journalism, but is operated independently under a student-faculty board.

An active member of many faculty committees and professional groups is Dean CHARLES T. DUNCAN, who serves on the Advisory Council, Faculty Senate, AAUP Salary committee, and Sophomore Honors Committee. Dean Duncan came to Oregon as Associate Professor of Journalism in 1950 and was made acting dean of the school in 1955 and head of the school of Journalism in 1956.



Alpha Delta Sigma



NORM STEEN

Advertising students interested in promoting high business ideals, providing information about advertising to the public, and gaining practical advertising experience found their niche in Alpha Delta Sigma. Cooperating with local merchants and advertising men, the Oregon chapter of ADS succeeded for the third time in four years in winning

national first prize in the promotion of Advertising Recognition Week.

ADS worked closely with various departments on campus in promoting various projects of interest to the campus throughout the school year.

Serving as president was NORM STEEN



PETE BLUETT
BILL BRYANT

JIM CARTER
WILLIAM COSENTINI
WALTER COX
RON DODGE
BRANT DUCEY
GENE ESTES
GLEN GRAVES



JOHN HUTCHINSON
LARRY KOTT
KAZUTOSHI KUROSE
JOHN LENGEL
MILLARD LESCH
ROBERT LYONS
HANK MARTIN



WILLIAM MILLER
RICHARD PRUITT
WARREN RUCKER
ROBERT SCHAEN
MELVIN SCHWARTZ
ROGER SMITH
TOM WALDROP



Gamma Alpha Chi



DOROTHY WEST

Gamma Alpha Chi is a professional fraternity for women who have shown their interest in the field of advertising by their proficiency in advertising techniques and outstanding participation in extracurricular activities offered in this field.

Membership provides a yearly field trip to Portland agencies, participation in Advertising Recognition Week, and meetings featuring professional advertising guest speakers.



BARBARA BRYAN



CHARMION FORD
PATRICIA HOLLEY

JO ANNE MILLIGAN
LAURA MORRIS
JOAN RAINVILLE
GAIL RICHMOND
NANCY SHAW
ELEANOR WHITSETT



Sigma Delta Chi

Sigma Delta Chi is a professional journalism fraternity, and its members are undergraduates who have shown their aptitude and desire to go into newspaper, radio or public relations work. Oregon SDX-ers in 1957-58 worked on a weekly editorial service for subscribing newspapers, held lunch-meetings and coffee hours with visiting profes-

sionals and attended a regional convention in Pullman.

Less serious activities included the annual basketball games with the Oregon State chapter and publication of an April Fool's edition of the Emerald.

Serving as president was JACK WILSON.



BILL COOK
LARRY FISHBACK



AL JOHNSON
DAN LEES
CHUCK MITCHELMORE
WAYNE WOODMAN



JACK WILSON

Theta Sigma Phi

Theta Sigma Phi, national professional fraternity for women in journalism, sponsored many important events. Throughout the year, meetings were held which featured speakers from the field of journalism.

CHARLES SCHULZ, creator of the "Peanuts" comic strip, was featured guest at the autograph party which was given during fall term by Theta Sigma

Phi. Among its many other activities during the year was the Matrix Table formal banquet given in April to honor outstanding professional women in journalism in the state, and to tap new members. Theta Sigma Phi also gave a tea in the spring which honored freshman and sophomore women enrolled in the journalism school.



PEPPER ALLEN
NANCY FERGUSON
CHARMION FORD



PAT HOLLEY
SUE LONGENECKER
ANN McKECHNIE
JOANNE MILLIGAN
LAURA MORRIS
CAY MUNDORFF
EVELYN OLSEN



CORNELIA FOGLE

Journalism



PETER BLUETT
San Francisco, California

LAURA MORRIS
Coos Bay, Oregon



GARY CAPPS
Ontario, Oregon



CORNELIA FOGLE
Springfield, Oregon



CATHERINE
MUNDORFF
Portland, Oregon



JAMES CARTER
Grass Valley, California



ALLEN JOHNSON
Oswego, Oregon



EVELYN OLSEN
Homedale, Idaho



WILLIAM COOK
Salem, Oregon



JOAN KRAUS
Eugene, Oregon



RICHARD PRUITT
Eugene, Oregon



WALTER COX
Santa Paula, California



DANIEL LEES
Ontario, Oregon



JOAN RAINVILLE
Eugene, Oregon



NANCY FERGUSON
Portland, Oregon

CHARLES MITCHELMORE
Long Beach, Washington



JOHN WILSON
Portland, Oregon



LAWRENCE FISHBACK
Eugene, Oregon

WAYNE WOODMAN
Portland, Oregon





ORLANDO J. HOLLIS, Dean

School of Law

The University of Oregon School of Law was established in 1884, as a night law school in the city of Portland. It was moved to the Eugene campus in 1915 and reorganized as a regular division of the University. The School of Law was admitted to the Association of American Law Schools in December 1919 and its standards were approved by the American Bar Association in August, 1923.

The School of Law prepares its graduates for the Oregon State Bar Examination given each spring and the school boasts an extremely high percentage of graduates passing the Bar each year.

Dean ORLANDO J. HOLLIS was born in Eugene and is an Oregon Alumnus and a member of Phi Beta Kappa. He was the 1948 faculty athletic representative to the Pacific Coast Intercollegiate Athletic Conference and has been active in many campus activities.



Law



KENNETH BAINES
Portland, Oregon



ROLAND BANKS
Eugene, Oregon



BURTON CURTIS
La Grande, Oregon



MERLE DAVIS
Eugene, Oregon



JOHN FAUST
Portland, Oregon



GREGORY HORNECKER
Medford, Oregon



JOHN JONES
Portland, Oregon



RONALD JUNIPER
Medford, Oregon



DAVID KRIEGER
Madras, Oregon



DAVID McKIBBIN
Eugene, Oregon



GARRY McMURRY
Eugene, Oregon



PETER PLUMRIDGE
Eugene, Oregon



HOLLIS RANSOM
Eugene, Oregon



JOEL REEDER
Eugene, Oregon



On Cicero's Rotunda the law students take a break.

The OREGON LAW REVIEW is published quarterly as a service to the members of the Oregon bar and the law students by this staff.



In and out of Fenton Hall: Law School Life

An "Inside Look" at the Law School displays the formal and informal sides of its life. Distinguished law students take pride in the school's scholastic achievements. Since the School of Law feel its primary duty is to the state of Oregon, many long hours are spent gaining a thorough foundation of the Oregon laws and procedure. But relaxing for a moment, the students of law are known to take a break "to watch the girls go!"

College of Liberal Arts

The College of Liberal Arts represents the ancient and continuing effort of man to broaden and extend his scope of knowledge. The liberal arts are a group of studies designed to assist and direct man's exploration of his nature and social position in the world. Since the founding of the University of Oregon, the liberal arts have been the core of the educational program of the institution.

The instructional departments included in the college are: Anthropology, Biology, Chemistry, Economics, English, Foreign Languages, Geography and Geology, History, Home Economics, Mathematics, Philosophy, Physics, Political Science, Psychology, Religion, Sociology, and Speech. All the departments, except the departments of Home Economics and Religion, offer major curricula leading to baccalaureate and graduate degrees.

Administering this program is DR. R. D. CLARK who first came to Oregon in 1933. He has participated on many faculty committees and is now a member of the Campus Planning Committee, the State Fulbright Committee, Steering Committee of the Northwest Conference of Higher Education and the Executive Council of Speech of America.

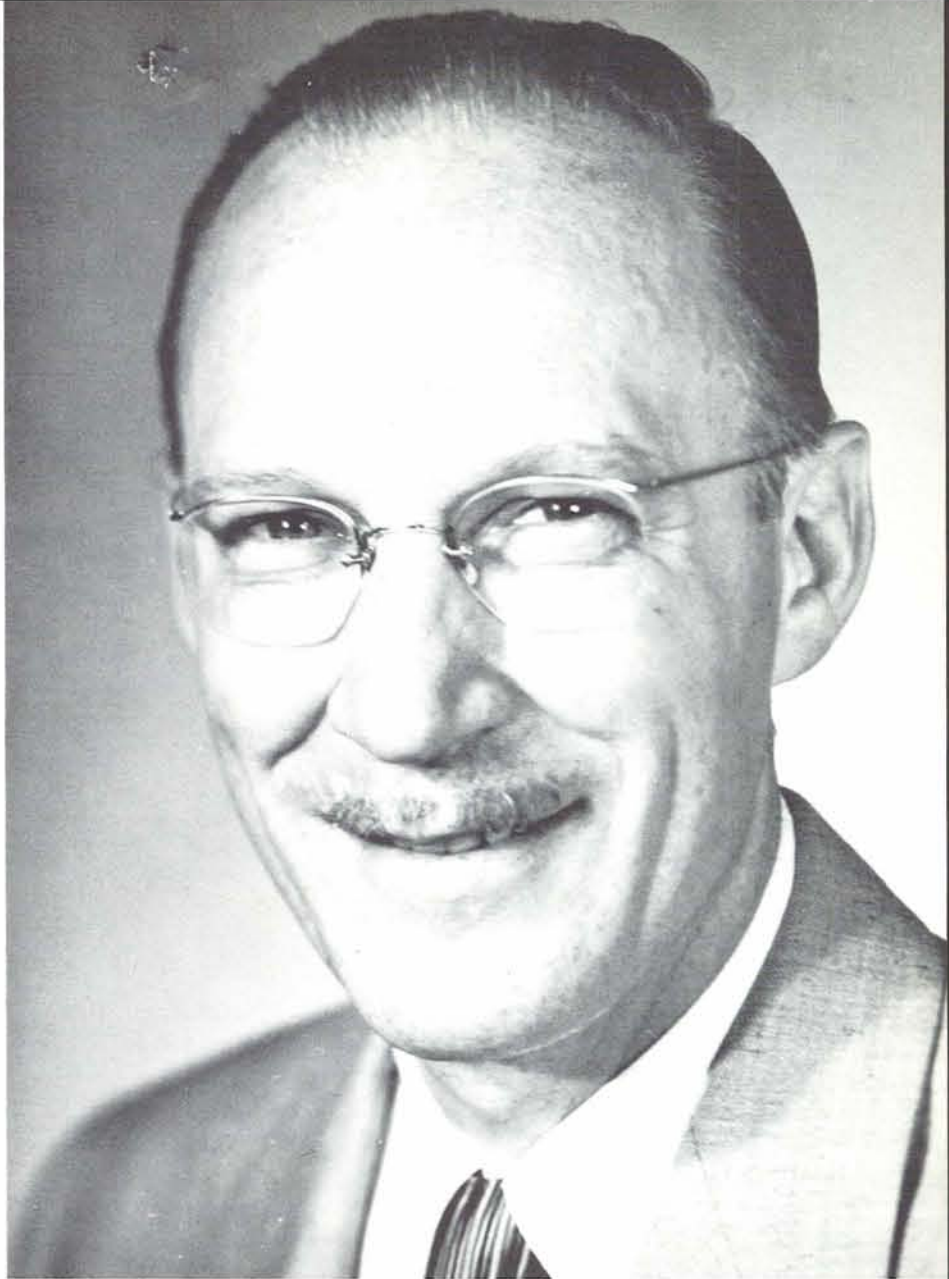

R. D. CLARK, Dean



Alpha Lambda Delta

The promotion of superior scholastic achievement is the main goal of Alpha Lambda Delta, national scholastic honorary for freshmen women. To merit membership in this group freshmen women must work hard to earn a grade point average of at least 3.5 for two terms.

Serving as president this year was JILL HOPKINS.



JILL HOPKINS



- PATRICIA BARCLAY
- KATHRYN BEATTY
- LEE BLAESING
- MOLLY BURKE
- JANET CLARK
- VIRGINIA CURTIS
- LAURIE FISHER
- MARY JO FOURIER
- GAIL GRITSCH
- ANNE HELTZEL
- DOROTHY M. JENKINS
- MARIE A. JOHNSON

- SALLY LeCHAPELLE
- ROSE MARY LAMB
- JULIA LITTLEHALES
- LOELA LORENZEN
- SHARON LOWERY
- PAT McCLINTICK
- DIANNE McKROLA
- MARTHA MACY

- KAREN MAUNEY
- KAREN MICKELSON
- JUDY MILNE
- BARBARA NYBERG
- KAREN PROCTOR
- JO ANN REEVES
- NANCY REYNOLDS
- KATHRYN RICHMOND

- SUE RYDER
- LORETTA SCHELSKE
- DIANA SCOTT
- NADINE SMALL
- CAROL THIEL
- PATRICIA TREECE
- SANDY VONDERHEIT
- BEVERLY WALLS

American Institute of Mining Engineers

Students in AIME were junior members of the professional society of the same name. Membership in the American Institute of Mining Engineers was open to all upperclass geology majors. Some of the student members took part in field trips and excursions around the state.



JAN CUMMINGS



DONALD MATHIAS



- CLAY FIFER
- CHARLES PAYTON
- ROBERT SCHNAIBLE

Asklepiads

The Asklepiad organization is a pre-medical honorary formed for the purpose of promoting interest, scholarship and fellowship among pre-med students at the University of Oregon. All prospective candidates are required to have a 3.00 G.P.A. In the past few years the Asklepiad membership has enjoyed a near-perfect record of acceptance into medical schools.

During the year, various physicians and representatives of State and City health organizations were invited to give lectures and show movies. The year was highlighted by a trip to the University of Oregon Medical School and the annual banquet.

JOHN FLAXEL served as president of the organization.



JOHN FLAXEL

- LARRY HALL
- EDWIN JAMES
- CARL MARK
- BANDERT SAETAN
- WALTER SCHRECK
- JON SHAW



WILLIAM BECHEN



MORT BERENSON
LARRY BRICE



JOHN EARLE
TONG CHEONG CHEAH



Chi Delta Phi

Chi Delta Phi, national literary honorary for women, aimed throughout the year to acquaint themselves with the higher standards of creative literary work.

Membership in this organization is based on grades, talents, and interest in good writing. Members were sound believers in the old adage "the pen is

mightier than the sword," and with pen in hand, they directed their efforts toward the writing of short stories, poems, plays and essays. They also displayed their creative talents by participating in the annual Creative Arts Festival.

MISS BERNICE RISE served as advisor.

DIANE DOTY
CORNELIA FOGLE



VIRGINIA ANN KIRK
JOAN KRAUSS



- MARLENE METZGER
- ANN McKECHNIE
- CAY MUNDORFF
- EVELYN OLSEN
- KATHY THURSTON



JANE DE LUCCIA

Phi Beta Kappa

Phi Beta Kappa, the oldest of the Greek letter societies, was founded December 5, 1776. It bestows recognition upon scholastically outstanding students in the field of the liberal arts. A 3.30 grade point average is required for election to membership, although those selected usually have achieved a far higher

G.P.A. Members must have taken 50 per cent of their studies in the liberal arts, and not more than a third in a single department. The Senior Six, who represent the highest in scholastic achievement, were elected fall term, and the remainder of the new members were tapped spring term.



MARION BAUM



DAVID CASS



MARY JO FOURIER
ERIK HANSEN

Kappa Rho Omicron



CAROLYN CLOGSTON



TOM COLT
WILLIAM COOK



TOM DOGGETT
DONNALEE DUNKESON



CLAIRE KELLY
BEVERLY LAAKSONEN
BOB McNAB
JOE MAYER
LARRY SELLERS
CARL TYLER
TOM WALDROP
GIL WIRFS

Kappa Rho Omicron's members possessed those familiar voices heard on KWAX, which brightened many students' otherwise dull evenings of study or dateless weekends.

The fundamental purpose of Kappa Rho Omicron was to further the standards and ethics of radio as an educational and entertainment medium. Its members were chosen on the basis of their work and talent in the field of radio. Kappa Rho Omicron emphasized the responsibility of everyone with an interest in radio to adhere to the aims and standards set up by the governing bodies within their program.

Phi Eta Sigma

Phi Eta Sigma is the freshman men's honorary which marks special achievement in the academic field. Parallel with the freshman women's honorary, Alpha Lambda Delta, this group requires at least two terms of a 3.5 G.P.A.

In addition to encouraging scholar-

ship, some of the activities of the group include, meetings, speakers, and the presentation of a plaque to the single freshman man with the highest scholastic record for the year.

Serving as president this year was LARRY TRIMBLE.

BOB ADLER
BOB ARCHIBALD
BRIAN BOOTH
ERWIN BORING
SQUIRE BOZORTH
JERRY BURGESS
DAVID CASS
DAVID CASTEEL
TONG CHEONG CHEAH
DANIEL CH'EN
MAURICE COMEAU
JACK DUNHAM
ALFRED EAMES
JOHN EARLE
ROGER HAGGLUND
LARRY HALL
ERIK HANSEN
LARRY KROMLING
CHARLES MITCHELMORE
CRAIG PHILLIPS
JIM RUSSELL
WALTER SCHRECK
J. NELSON SHAW
WAYNE WOODMAN

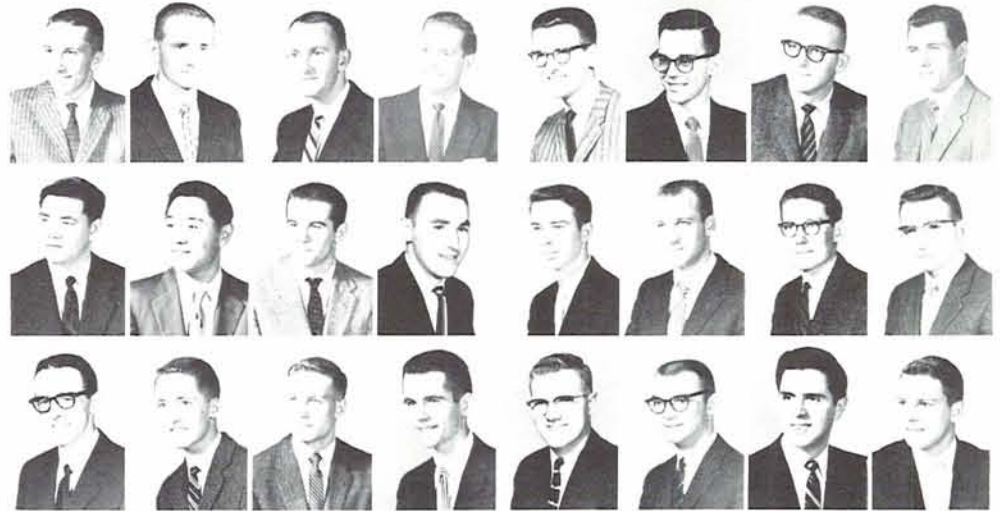

CLIFFORD ACKLEY



Liberal Arts



GARY ALDEN
Eugene, Oregon



CHARLES AUSTIN
Daly City, California



GLORIA BEGENICH
Portland, Oregon



DALE BAJEMA
Portland, Oregon



SUSAN ANDERSON
Portland, Oregon



MORTON BERENSON
Portland, Oregon



ROYCE BARTEL
Creswell, Oregon



BRIAN BOOTH
Roseburg, Oregon



LESLIE ASARI
Honolulu, Hawaii



JOAN BAILEY
Albany, Oregon



MARION BAUM
Salem, Oregon



Liberal Arts



DALE BOYER
Haines, Oregon



JOHN BRENNAN
Albany, Oregon



JOHN BROWN
Eugene, Oregon



LIONEL BROWN
Portland, Oregon



BARBARA BRYAN
Garden City, New York



FAY CAMPBELL
Berkeley, California



DAVID CASS
Eugene, Oregon



BETTY CATE
Portland, Oregon



BEVERLY
CHAMBERLAIN
Portland, Oregon



CHUNG CHANG
Korea



ROY CHASE
Portland, Oregon



ARLENE CLARK
Lakeview, Oregon



ROBERT COFFIN
Boise, Idaho



ROBERT DIXON
Albany, Oregon



JOSEPH CORRELL
Bonneville, Oregon



RICHARD DOMINEY
Portland, Oregon



RUSSELL COWELL
Eugene, Oregon



KATHLEEN DONOVAN
Prescott, Washington



MARGARET CURRY
Portland, Oregon

ALICE DORMER
Eugene, Oregon

KATHLEEN DAHL
Portland, Oregon

JANET DUFFY
Lakegrove, Oregon

DIANE DALZIEL
Palo Alto, California

NANCY DUNNINGTON
Springfield, Oregon

DANIEL LING DAO
Kowloon, Hong Kong



LELDA DICKEY
Burlingame, California



ROBERT DIXON
Albany, Oregon



JOSEPH CORRELL
Bonneville, Oregon



RICHARD DOMINEY
Portland, Oregon



RUSSELL COWELL
Eugene, Oregon



KATHLEEN DONOVAN
Prescott, Washington



MARGARET CURRY
Portland, Oregon

ALICE DORMER
Eugene, Oregon

KATHLEEN DAHL
Portland, Oregon

JANET DUFFY
Lakegrove, Oregon

DIANE DALZIEL
Palo Alto, California

NANCY DUNNINGTON
Springfield, Oregon

DANIEL LING DAO
Kowloon, Hong Kong

Liberal Arts



DONNA EDGAR
Eugene, Oregon



KAY EMERY
Winchester, Oregon



MARLENE EMMITT
Roseburg, Oregon



CAROL EMMONS
Portland, Oregon



CLARLENE FAIRES
Milton-Freewater, Oregon



JOE FALKNER
Eugene, Oregon



ANTHONY FEDERICI
St. Helens, Oregon



CHARMIAN FELTUS
Ventura, California



JANET FERRIS
Eugene, Oregon



H. CLAY FIFER
Eugene, Oregon



ROBERT FISCHER
Long Beach, California



JOHN FLAXEL
North Bend, Oregon



ARTHUR FOSTER
Dayton, Oregon



ROGER HAGGLUND
Redmond, Oregon



MARY JO FOURIER
North Bend, Oregon



HARRY HANNA
Portland, Oregon



STEVEN GARNER
Springfield, Oregon



ERIK HANSEN
Hillsboro, Oregon



GEORGE GILDERSLEEVE
Baker, Oregon

JAMES HANSEN
Renton, Washington

STANLEY GLASSEY
Sweet Home, Oregon

BOBBYE HARRIS
Coquille, Oregon

MIRIAM GOODWIN
Eugene, Oregon

NANCY HEATHE
Spokane, Washington

GRACIE GROVE
Reno, Nevada



MANUEL GAZMAN
Albany, Oregon



ROGER HAGGLUND
Redmond, Oregon



MARY JO FOURIER
North Bend, Oregon



HARRY HANNA
Portland, Oregon



STEVEN GARNER
Springfield, Oregon



ERIK HANSEN
Hillsboro, Oregon



GEORGE GILDERSLEEVE
Baker, Oregon

JAMES HANSEN
Renton, Washington

STANLEY GLASSEY
Sweet Home, Oregon

BOBBYE HARRIS
Coquille, Oregon

MIRIAM GOODWIN
Eugene, Oregon

NANCY HEATHE
Spokane, Washington

GRACIE GROVE
Reno, Nevada

Liberal Arts



JOHN HEDFORD
Portland, Oregon



JANIS HERSHE
Salem, Oregon



LOWELL HINRICHS
Portland, Oregon



GERALD HIRSCH
Portland, Oregon



ROSEMARY HITE
Cottage Grove, Oregon



THOMAS HOGG
Albany, Oregon



CARL HOGSTROM
Medford, Oregon



DON HONEY
Portland, Oregon



KENNETH HOWARD
Portland, Oregon



SALLY HOY
Salem, Oregon



LUCILLE HUGHES
Portland, Oregon



MARTHA IRELAND
Portland, Oregon



YASUO ISHIDA
Yokosuka, Japan



VIRGINIA KIRK
Portland, Oregon



STANLEY ITO
Hawi, Hawaii



LAWRENCE KOTT
Beaverton, Oregon



VIRGINIA KEDWARD
Moundsville, West Virginia



PAUL KRATZKE
Eugene, Oregon



SUSAN KEHRLI
Eugene, Oregon



CHARLES KLEVEN
Eugene, Oregon



HELEN KNIGHT
Honolulu, Hawaii



PAUL JOHNSON
Eugene, Oregon



LAWRENCE KOTT
Beaverton, Oregon



VIRGINIA KEDWARD
Moundsville, West Virginia



PAUL KRATZKE
Eugene, Oregon

COURTNEY KURTZ
Salem, Oregon

ARTHUR KEIL
Hermiston, Oregon

TOMIKO KUSACHI
Hood River, Oregon

FRIEDA KIRK
Chiloquin, Oregon

Liberal Arts



CLIFFORD LAFORGE
Springfield, Oregon



CHARLES LANDSKRONER
Eugene, Oregon



JOHN LAWRENCE
Springfield, Oregon



SANDRA LIEN
Brownsville, Oregon



LEOLA LORENZEN
Roseburg, Oregon



PHILIP LOWTHIAN
Orinda, California



MARILYN LURSEN
Portland, Oregon

SHIRLEY McCAULEY
Salem, Oregon

JOHN McDERMOTT
Astoria, Oregon

GARTH McGUIRE
Eugene, Oregon

ADELBERT McINTEER
Yoncalla, Oregon

DONALD McKINLAY
Troutdale, Oregon

ROBERTA McNEAL
Hermiston, Oregon



DANIEL McNEIL
Reno, Nevada

JOSEPH MAYER
Warren, Oregon

DONALD McNEILL
Portland, Oregon

JAMES MEE
Berkeley, California

JEAN McPHERSON
Portland, Oregon

FRED MIKLANCIC
Homedale, Idaho

JANET MAIER
The Dalles, Oregon

GAIL MONTE
Seattle, Washington

CARL MARK
North Bend, Oregon

ROBERT MORRELL
Lewiston, Idaho

ALAN MARSHALL
Eugene, Oregon

WILLA MORRIS
Eugene, Oregon



NANCY MARSTON
Arlington, Oregon



Liberal Arts



DONNA NICHOLS
Ironsides, Oregon



BARBARA NYBERG
Portland, Oregon



GERALD OLSON
Eugene, Oregon



RUTH ORWICK
Junction City, Oregon



JOAN PALMER
Portland, Oregon



CLIFFORD PAYTON
Tigard, Oregon



JAMES PERRY
Medford, Oregon



ANN PETERSEN
Coos Bay, Oregon



R. CRAIG PHILLIPS
Medford, Oregon



ELIZABETH POAGE
Eugene, Oregon



DALE POUND
Portland, Oregon



JOHN RAVENTOS
Atherton, California



RAYMOND REEDER
Pendleton, Oregon



SUSAN RYDER
Baker, Oregon



WANDA ROBERSON
Corvallis, Oregon



PHYLLIS SANFORD
Redmond, Oregon



LEE RODEBAUGH
Eugene, Oregon



RONALD SAVAGE
Ontario, Oregon



ROBERT ROGERS
Eugene, Oregon

DONALD SCOTT
Portland, Oregon

CASSELL ROSECRANS
San Francisco, California

CLARINE SHEMWELL
Eugene, Oregon

RENEE ROSENBERG
Portland, Oregon

DAVID SHEPHERD
San Jose, California

DALE RUSSELL
Enterprise, Oregon



JAMES RUSSELL
Eugene, Oregon



SUSAN RYDER
Baker, Oregon



WANDA ROBERSON
Corvallis, Oregon



PHYLLIS SANFORD
Redmond, Oregon



LEE RODEBAUGH
Eugene, Oregon



RONALD SAVAGE
Ontario, Oregon



ROBERT ROGERS
Eugene, Oregon

Liberal Arts



JACK SHININGER
Eugene, Oregon

DON WARNER
Eugene, Oregon



RALPH SIPPRELL
Salem, Oregon



ROBERT STEVENS
Grants Pass, Oregon



ELEANORE WHITSETT
King City, California



NADINE SMALL
Salem, Oregon



NANCY STONE
Waldport, Oregon



PAUL TUCARDT
Westfir, Oregon



DON SMITH
Portland, Oregon



JACK WIECKS
Portland, Oregon



GEORGE TWIDWELL
Vancouver, Washington



KATHRYN THURSTON
Bend, Oregon



CARMEN YUZON
Honolulu, Hawaii



GRACE VAN HORN
Fossil, Oregon



LUKE SMITH
Hood River, Oregon



ROBERT ZIMMERMAN
La Grande, Oregon



MARY VIMONT
Springfield, Oregon



HOWARD TIMMONS
Dayton, Oregon



MARGERY ZINIKER
Creswell, Oregon



RONALD VOTH
Dallas, Oregon



RONALD SOMERS
Eugene, Oregon



FREEMAN SQUIRES
Springfield, Oregon



ARTHUR TOYOOKA
Eugene, Oregon

SUSAN WALCOTT
Portland, Oregon





D. W. E. BAIRD, M.D., Dean

Medical School

The University of Oregon Medical School, Portland, has a three-fold function: teaching, research and service.

The teaching program, initiated in 1887 when the School was chartered, includes a standard curriculum leading to the degree of Doctor of Medicine. In addition, the School offers programs in nursing; graduate work leading to the Master of Science and Doctor of Philosophy degrees; courses in medical technology and x-ray technic; clinical affiliations in dietetics and occupational therapy; and 12-15 post-graduate courses in the various medical specialties each year.

Another equally important function is that of research—the maintenance of medical investigations into the causes and treatment of disease. Investigations are supported by gifts and grants amounting to nearly \$1,000,000 annually made available by individuals, public and private organizations and the Federal Government.

Finally, the School contributes a great public service to the citizens of the State of Oregon by assisting in the care of those unable to find specialized medical treatment elsewhere. More than 125,000 outpatient visits are recorded each year, and nearly 10,000 patients are hospitalized in the hospitals located on the campus.



Medical School



DONALD ADAMS
The Dalles, Oregon



ROBERT ALZNER
Gresham, Oregon



RONALD ARBON
Arbon, Idaho



HUGH ATCHLEY
Boise, Idaho



JOSEPH BALL
Chiloquin, Oregon



JOHN BARNES
Portland, Oregon



ROBERT BLACK
Portland, Oregon



THOMAS BOLAND
Portland, Oregon



WILLIAM BRADY
Portland, Oregon



BRYCE BREITENSTEIN
Plains, Montana



RALPH CANNARD
Portland, Oregon



PETER CARTER
Portland, Oregon



WILLIAM DRIPS
Welches, Oregon



PHILIP ERNSTROM
Portland, Oregon



STEPHEN COX
Portland, Oregon



ROBERT GRIFFIN
Portland, Oregon



WILLIAM DEBOLT
Portland, Oregon



ROBERT HANEY
Milwaukie, Oregon

DANIEL DENNIS
Butte, Montana

WILLIAM HANEY
Milwaukie, Oregon



LARRY DOYLE
Salem, Oregon



DONALD CLELAND
Oregon City, Oregon



DOROTHY COONEY
Salem, Oregon



DEE FULLER
Baker, Oregon



STEPHEN COX
Portland, Oregon



ROBERT HANEY
Milwaukie, Oregon



WILLIAM HANEY
Milwaukie, Oregon

Medical School



JOHN HAZEL
Portland, Oregon



GERALD HECKER
Portland, Oregon



LAWRENCE HEISELT
Portland, Oregon



KENNETH HJORTSVANG
Portland, Oregon



ARTHUR HOLMBOE
Portland, Oregon



ROBERT KROEGER
Eugene, Oregon



OTTO LOEHOEN
Hillsboro, Oregon



RONALD LOWELL
Salem, Oregon



DEAN MACY
Portland, Oregon



MARTIN MAGI
Tigard, Oregon



ROBERT MAMMEN
Portland, Oregon



LOUIS McKAEL
Portland, Oregon



JAMES NEWMAN
Springfield, Oregon



JOHN NEWTON
Medford, Oregon



JOHN MIEWALD
Chinook, Montana



SAMUEL OJO
Lagos, Nigeria



JOHN MISKO
Milwaukie, Oregon

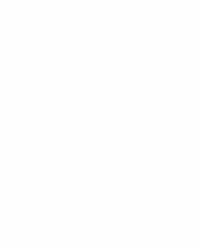

ROBERT OLSON
Portland, Oregon

DONALD MORRISON
Portland, Oregon

MANSELL PATTISON
Portland, Oregon

EDWARD MURPHY
Portland, Oregon

RALPH PAUL
Corvallis, Oregon



AYAKO NAGASAKA
Weiser, Idaho



MARK MELGARD
Portland, Oregon



JOHN NEWTON
Medford, Oregon



JOHN MIEWALD
Chinook, Montana



SAMUEL OJO
Lagos, Nigeria



JOHN MISKO
Milwaukie, Oregon



ROBERT OLSON
Portland, Oregon

DONALD MORRISON
Portland, Oregon

MANSELL PATTISON
Portland, Oregon

EDWARD MURPHY
Portland, Oregon

RALPH PAUL
Corvallis, Oregon

Medical School



CATHERINE POOLE
Boise, Idaho



DONALD PRICE
Nampa, Idaho



WILLIAM REEVES
Springfield, Oregon



DONALD REMLINGER
Hood River, Oregon



ROBERT RIORDON
Portland, Oregon



JOHN RIPPEY
Portland, Oregon



MASON ROBISON
Portland, Oregon



CHARLES SCHULTZ
Aurora, Oregon



DAVID SMITH
Portland, Oregon



ANGUS STEWART
Klamath Falls, Oregon



WILLIAM TOMORI
Portland, Oregon



ROBERT WATSON
Boise, Idaho



SIMONE TRUONG THI-HUE
Saigon, Indochina



MILES WEBER
Portland, Oregon



CHRISTOPHER
WILLIAMS
Medford, Oregon

GERALD WARNOCK
Portland, Oregon

OVE TONNING
Stryn, Norway

DALE WEBB
Yuma, Arizona

WILLIAM TUBBS
Adams, Oregon

GEORGE VENNES
Portland, Oregon

ARTHUR WILSON
Ketchikan, Alaska

ALBERT WITT
Portland, Oregon





JEAN E. BOYLE, Director



Basic Nursing students scrub in preparation for surgery.

Nursing Education

The University of Oregon introduced courses in nursing in the Portland area in the summer of 1919 but headquarters for the nursing program was not moved to the University of Oregon Medical School until 1932 when it was organized into the Department of Nursing Education. By 1936, the professional programs were centered in the Medical School's hospitals and clinics.

Today the School offers an undergraduate curriculum in nursing as well as programs for graduate nurses on both a baccalaureate and master's level. Enrollment approaches 300.

In addition to their classroom work, nurses receive experience in all branches of medical and surgical nursing in the various units of the Medical School: Multnomah Hospital, the University State Tuberculosis Hospital, the Out-patient Clinic and the UOMS Hospital as well as in public health agencies and the Oregon State Hospital.



Nursing



VAUNDA BORUM
Vancouver, Washington

CRYSTAL HECKER
Rainier, Oregon



JOYCE BROCK
Hillsboro, Oregon



LOIS EPEETER
Portland, Oregon



HARRIET JOHNSON
Central Point, Oregon



ALYCE GUSTAFSON
Jacksonville, Oregon



MARGARET BROWN
Portland, Oregon



JOYCE FISHER
Longview, Washington



SHIRLEY KELSO
West Linn, Oregon



WINIFRED HAHN
Milwaukie, Oregon



MARY BURROWS
Portland, Oregon



MARY ANN FOWLER
Portland, Oregon



GRETCHEN
KLOMHAUS
Rogue River, Oregon



LORRAINE HAMPTON
Oswego, Oregon



JUNE CHRISTENSEN
Walla Walla, Washington



CAROLYN GEHRES
Spokane, Washington



AGNES LERVIK
Kramer, North Dakota



DOROTHY HANN
Vancouver, Washington



CAROLYN DAVIS
Baker, Oregon



BARBARA LOEHR
Bend, Oregon



MARGARET HANSEN
Portland, Oregon



EVA ENNIS
Portland, Oregon

NANCY MARTIN
Ashland, Oregon



Nursing



PHYLLIS McALPINE
Oakland, California

CAROLYN
SCHOENROCK
Portland, Oregon



CAROL McCLEARY
Dallas, Oregon

MARJORIE SIDMAN
Portland, Oregon



VIRGINIA MUELLER
Portland, Oregon



ELSIE TENGAN
Molokai, T.H.



INA PARKER
Beaverton, Oregon

DOROTHY RADEMACHER
Portland, Oregon



KATHRYN MUMM
Pendleton, Oregon



VERA WALDOW
Portland, Oregon



JUDITH PEDERSEN
Denmark

BARBARA REAM
Medford, Oregon



LORRAINE NELSON
Portland, Oregon



JOANNE
WILLIAMSON
Aurora, Oregon



ELIZABETH PENNER
Omaha, Nebraska

DOROTHY REMMIE
Vancouver, Washington



NANCY NEWTON
Medford, Oregon

MARY JEAN WINN
Portland, Oregon



GEORGIA OLSEN
Portland, Oregon



COLONEL M. J. CARTER

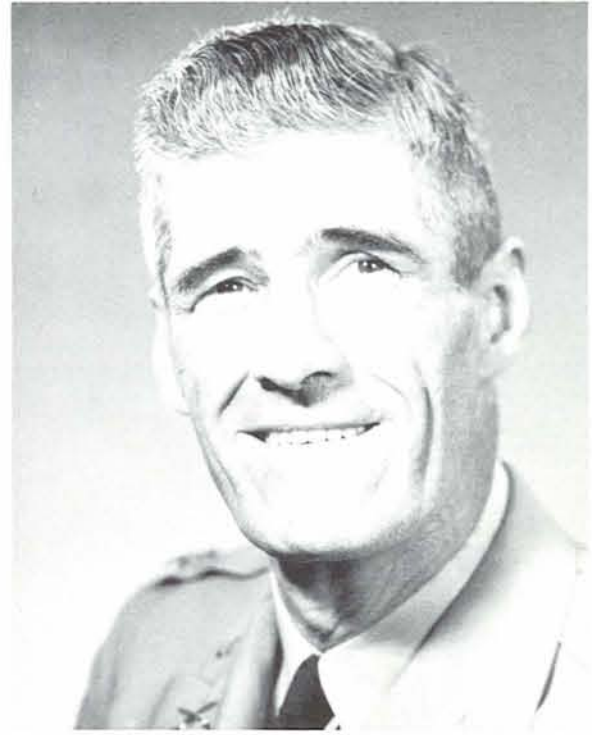

COLONEL L. E. WELLENDORF

Department of Military Science

The Department of Military and Air Science is organized as a regular instructional division of the University. The department consists of a unit of the Army Senior Division Reserve Officer's Training Corps for instruction in military science and tactics, and a unit of the Air Force Reserve Officers' Training Corps for instruction in Air Science.

The mission of the Department of Military and Air Science is to select and prepare students, through a program of instruction at the University of Oregon, to serve as commissioned officers in the United States Army or the United States Air Force, and to promote a better understanding of the problems of national security.



Arnold Air Society

Arnold Air Society, the honorary for advanced cadets in Air Force ROTC, keyed many of its 1957-58 activities toward promoting better understanding of the AFROTC program in the University and Eugene. Included in the program

were open house tours for scout groups around the RF84-K jet fighter plane near the detachment building.

Arnold Air members also discussed career opportunities with guest speakers and made flying visits to Air Force bases.



HOWARD TIMMONS



WILLIAM COOK



WILLIAM CROMWELL
DONALD KERNUTT
PAUL KRATZKE
CHARLES MITCHELMORE
LEE RODEBAUGH
DON TONOLE

Saber Air Command

The cream of the Air Force crop was selected to membership in the Saber Air Command. The goal of the members is to promote good citizenship and increase their knowledge of the mission and scope of the United States Air Force.

The group has visited various Air Force installations to get a view of the active Air Force; promoted scholarship; and participated in the annual Military Ball and A.F.R.O.T.C. Drill Team.

President, Squadron Commander, was MAURICE COMEAU.



MAURICE COMEAU



JACK DUNHAM



CHARLES ECKLES
MICHAEL McCORMICK
ROBERT OKUDA
ROBERT SPENCE
JOHN TIFFANY
JOHN WILLENER

Pershing Rifles

Members of this honorary for basic cadets in the Army ROTC program had the pleasure of being the sponsors of the annual "Little Captain" contest, which was held during winter term.

Membership in this organization was open to those freshman and sophomore cadets who had displayed outstanding scholastic and leadership ability interest in the advanced military program.

HOLMAN BARNES
RICHARD BERGER
DONALD BOWEN
GEORGE BRANDT



LARRY CARTMILL
DONALD CASTEEL
GORDON CHONG
THOMAS DAGGETT
RICHARD DANIELSON
THOMAS DARBY
TERRY DAVIS
JOHN EVANS



WILLIAM GRIMES
KENNETH GROVER
JERRY HOWARD
JAMES KNIGHT
CHARLES LENHARDT
JAMES McCLOSKEY
MICHAEL McCORMICK
CARL McGLOTHIN



ROBERT MORRELL
DONALD MORRIS
KURT MOLHOLM
RONALD MURPHY
JAMES NICHOLS
RICHARD NORLAND
KIM PANGBORN
LOUIS PARKER



STEVE RONALD
GARY SALA
GARRY SCHOLZ
WALTER SCHULZ
NELSON SHAW
CLEVE SHEARER
WILLIAM SHIPLEY
LOY SPARKS



MARK SPEROS
L. M. STEWART
PAUL TUCHARDT
JOHN VOLOUDAKIS
JAMES WINKLEMAN





THEODORE KRATT, Dean

School of Music

The School of Music provides the opportunity for students to continue and to begin musical studies, either as professional preparation or as an avocation. The music school advocates at the same time a broad general education for its music majors. Instruction is offered in the following fields: organ, piano, violin, cello, harp, orchestral and band instruments, voice, instrumental and choral conducting, musical theory, composition, music literature and history, and music education.

A department of music was established at the University of Oregon in 1886. The School of Music was organized in 1902. The school was admitted to membership in the National Association of Schools of Music in 1930.

Half-time drills, and spirit raising marches were provided by the Music department's band during football games. The University Singers, under the able direction of MAX RISINGER, along with the Madrigals and the Choral Union group gave choral concerts and entertainment that was unequalled.

Dean THEODORE KRATT was born and raised in Oregon. Prior to 1939 when he came to the University of Oregon, Dean Kratt was head of the music department at the University of Idaho. Now he is an active member of several national organizations such as: the National Association of Schools of Music and the National Association of Music Executives in State Universities.



Mu Phi Epsilon

Mu Phi Epsilon was the name given to the national women's professional and educational music sorority. Requirements for membership in Mu Phi Epsilon consist of a 3.00 G.P.A., talented musical ability, and outstanding personality and character.

Mu Phi Epsilon has been very active in 1957 with musical service to the Children's Hospital School and various other programs.

SHARRON McCABE served as president.



AUDREY BUGHER
MIRA FROHNMAYER



SHARRON McCABE

SUE HELFRECHT
ALEXA HIBBARD
GAIL MOAN



ESTHER POWELL
HELEN SIMON
JACKIE WILCOX
KAREN YUEN



Phi Beta

Phi Beta, the national professional fraternity for women in music and speech, has spent another full year on the University of Oregon campus fulfilling its many aims and purposes, all of which were directed toward creating and maintaining the highest professional standards in the duo-arts of music and speech.

Dowell Colony for Creative Artists, the National Music Camp at Interlochen, and the music library at the University of the Philippines. Various local projects have also been accomplished.

Phi Beta's members are selected for their achievements at school and to their community.

LEOLA LORENZEN has served as president.



LEOLA LORENZEN

Its national projects have been assistance in the maintenance of Mac-

LORIE ALBERT



GLORIA BEGENICH
CLARISSA BERNING



MERIDE BROLLIAR
CARLYN COMPTON
DIANE DOTY
CAROL EMMONS
LAURIE FISCHER
DOROTHY GAMBLIN
DONNA GUMPert



JEAN GUSKE
ARDEN JAEGER
KAREN MICKELSON
GAIL MONTE
CINDY RANDALL
DYANNE SCHNEIDER
KAREN WOODWARD



Phi Mu Alpha Sinfonia

The advancement of music in America and the mutual welfare and brotherhood among students of music are the purposes of the Phi Mu Alpha Sinfonia, men's professional music honorary. Membership was open only to those musicians who had maintained a 3.00 G.P.A. in music courses and who had contributed unselfishly to the University in the music field.

The organization maintains an outstanding list of activities. Among these were an open house in observance of their founders' day, KOAC music program, American composer program, instrumental clinics conducted in the high schools, and several receptions for guest musicians.

ERWIN ROYER served as this year's president.



ERWIN ROYER



JAMES ALBERT
ROBERT CULVER
RICHARD HARPER
JERRY HOLLOWAY
FRED HULL



JOHN JACOBSON
KENNETH KIRKPATRICK
JERRY McALISTER
RICHARD MAYER
SHERMAN SEASTRONG
VARDE VAN VORIS
GARY WILSON
TOM Y'BLOOD

Music



VIRGIL HULL
Grants Pass, Oregon



JON JACOBSON
Grants Pass, Oregon



KENNETH KIRKPATRICK
Reno, Nevada



DAVID LINDLEY
Eugene, Oregon



SHARRON McCABE
Portland, Oregon

VARDE VAN VORIS
Eugene, Oregon

PAUL PEARSON
Eugene, Oregon



DONNA McQUEEN
Grants Pass, Oregon

ERWIN ROYER
Myrtle Point, Oregon



GAIL MOAN
Myrtle Creek, Oregon

KAREN YUEN
Hong Kong

SONJA SPITZNAGEL
Clackamas, Oregon



School of Physical Education and Health

The School of Health and Physical Education offers professional study and service courses in health education, physical education, and recreation. Graduates of the school are well trained for job opportunities in the vast fields of education and physical therapy. As part of their program, the school sponsored intramural sports. The purpose of this program was to encourage sportsmanship among students in athletic competition. These competitive sports were organized by the IMA for men and the WRA for women.

Dean A. A. ESSLINGER, who is head of the School of Health and Physical Education, has had a varied background in Physical Education. He came to the University in 1953 and he has published several books on physical education, including manuals for the Army. At present Dean Esslinger is a member of the Board of Deans of the University, American Association of Health, Physical Education and Recreation, and he is on the Board of Directors of Little League, Inc., in New York.

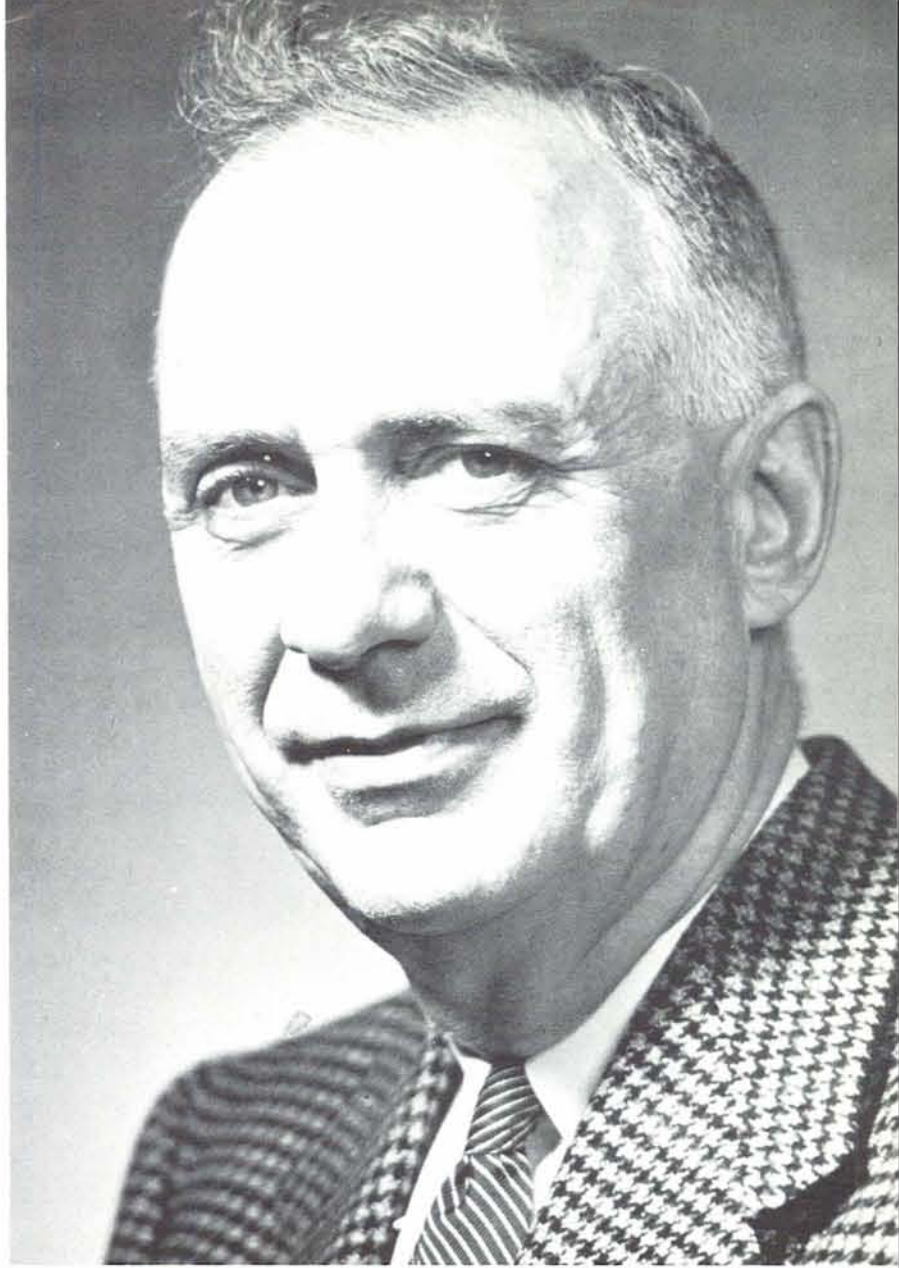

ARTHUR ESSLINGER, Dean



Men's P. E. Club

The Men's Physical Education Club was organized for those men who were majoring in health and physical education and able to maintain high scholastic achievement.

Through various activities such as discussions, lectures, and movies, the

future coaches, health teachers, and physical education instructors were able to learn about the various aspects of their chosen careers.

President this year was ROBERT COOK.



ROBERT COOK



JOHN BOTZ
TOM BOWEN
JAMES BRYAN
ROBERT BUSS
LARRY CALCAGNO
RON CONNER
LYNN COONS
EDWIN DAVIDSON



DALE DICKEY
STAN DMOCHOWSKY
WILLIAM FICKE
JIM GALASSO
STEPHEN HANSEN
ROBERT HAYNES
BOB HEARD
ROLAND HEATH



RUDY HERR
DON HORNER
DONALD JACKLIN
VERNON KEEL
GEORGE KRUPICKA
DONALD LANE
BILL LEVINS
WALT McCOY



JIM MUSSER
HAROLD NELSON
DENNIS OLSEN
ELLIS OLSON
JOHN PARKER
KERMIT PETERSON
ROBERT PHEISTER
DAVID POWELL



JIM RICE
DICK RUARK
CHARLES STALSIG
DON STEEN
FRANK THOMAS
BILL WARNER
RON WHITTAKER
BURT WILLIAMS

Women's P.E. Club



LORETTA SCHELSKE

The Women's Physical Education Club again this year sponsored the annual all-school banquet held spring term in honor of the graduating men and women seniors in health and physical education. The Club also held a school-staff party fall term for the purpose of acquainting Health, Physical Education, and Recreation majors and Women's Physical Ed staff. Regular weekly teas were also scheduled throughout the year in conjunction with the women's staff. The Club is affiliated with the Amer-

ican Association of Health, Physical Education and Recreation and membership in the Club is open to all women majors in health, physical education, recreation, dance and pre-physical therapy. The purpose of the Club is to promote interest in health and physical education, advance standards of teaching and leadership and further social contacts among women interested in health, physical education and recreation. Serving as president this year was LORETTA SCHELSKE.

DOROTHY ALLEN
DONNA BARKER
BERNICE BIGHAM
JUANITA BRYSON



BONNIE COONS
PAT CUSHNIE
SUE DANIELS
SUE DERBY
MARGARET DUPUIS
MADILLYN GALLIA
MARGARET HOLMAN
MARJORIE JACKSON



CONSTANCE KELLY
DOLLY KOMINEK
DALE LEUENBERGER
BEVERLY LLOYD
MARIE LONGFELLOW
MAUREEN MALONE
MARILYN MARKER
SHERRY MASTER



GLORIA MINNEY
JANICE PHILLIPS
CHARI POSTON
SUSAN RAMSBY
CAROLYN RAYBORN
MARILYN RICHMOND
SUE SHOULTS
KATHLEEN WADDILL



CAROL WIGLESWORTH
JOYCE WILLIAMS



Physical Education



DOROTHY ALLEN
Kelso, Washington

MARJORIE JACKSON
Klamath Falls, Oregon



ROSIE ALSIP
Monmouth, Oregon



ROBERT COOK
Eugene, Oregon



VERNON KEEL
Roseburg, Oregon



STANLEY DMOCHOWSKY
Eugene, Oregon



DONNA BARKER
Roseburg, Oregon



BONNIE COONS
Sherwood, Oregon



DONALD LANE
Hayward, California



WILLIAM FICKE
Salem, Oregon



JAMES BRYAN
Eugene, Oregon



PATRICIA CUSHNIE
Punahan, Hawaii



WALT McCOY
Ashland, Oregon



ROBERT HAYNES
Eugene, Oregon



JUANITA BRYSON
Junction City, Oregon



SHERRY MASTER
Arcadia, California



RUDY HERR
Eugene, Oregon



ALVA MORRIS
Eugene, Oregon



ROBERT BUSS
Springfield, Oregon



DALE DICKEY
Eugene, Oregon



MARGARET HOLMAN
Bend, Oregon



ROBERT PHEISTER
Portland, Oregon



JERRY CHRISTIE
Berkeley, California



Physical Education

SUE RAMSBY
Klamath Falls, Oregon



DONALD STEEN
Burnaby, British Columbia

CAROLYN RAYBORN
Weston, Oregon



CHARLES STOLSIG
Eugene, Oregon

LORETTA SCHELSKE
Turner, Oregon



BILL WARNER
Roseburg, Oregon

MORGAN SHELLEY
Eugene, Oregon



RONALD WHITTAKER
Salem, Oregon

Oregon Has Outstanding Seniors

Business Administration



BRUCE MALCOLM BRENN, Outstanding Senior



BETTY JOANNE SELEY, Outstanding Senior

Journalism



WILLIAM COOK, Outstanding Senior



CHARLES MITCHELMORE, Outstanding Senior

Outstanding Seniors

Law



JOHN R. FAUST, JR., Outstanding Senior



JOEL B. REEDER, Outstanding Senior

Liberal Arts



DAVID CASS, Outstanding Senior



MARGERY ZINIKER, Outstanding Senior

Music



JAMES ALBERT, Outstanding Senior



SHARRON McCABE, Outstanding Senior

Nursing



ALYCE GUSTAFSON, Outstanding Senior

Outstanding Seniors

Nursing



AGNES LERVIK, Outstanding Senior

Health and Physical Education



LORETTA SCHELSKE, Outstanding Senior



MORGAN E. SHELLEY, Outstanding Senior

EVENTS





Spirit that carried Oregon to play after play of Rose Bowl yardage shows as superb Webfoot end RON STOVER (83) leads sophomore standout WILLIE WEST (20) into the Ohio State secondary.

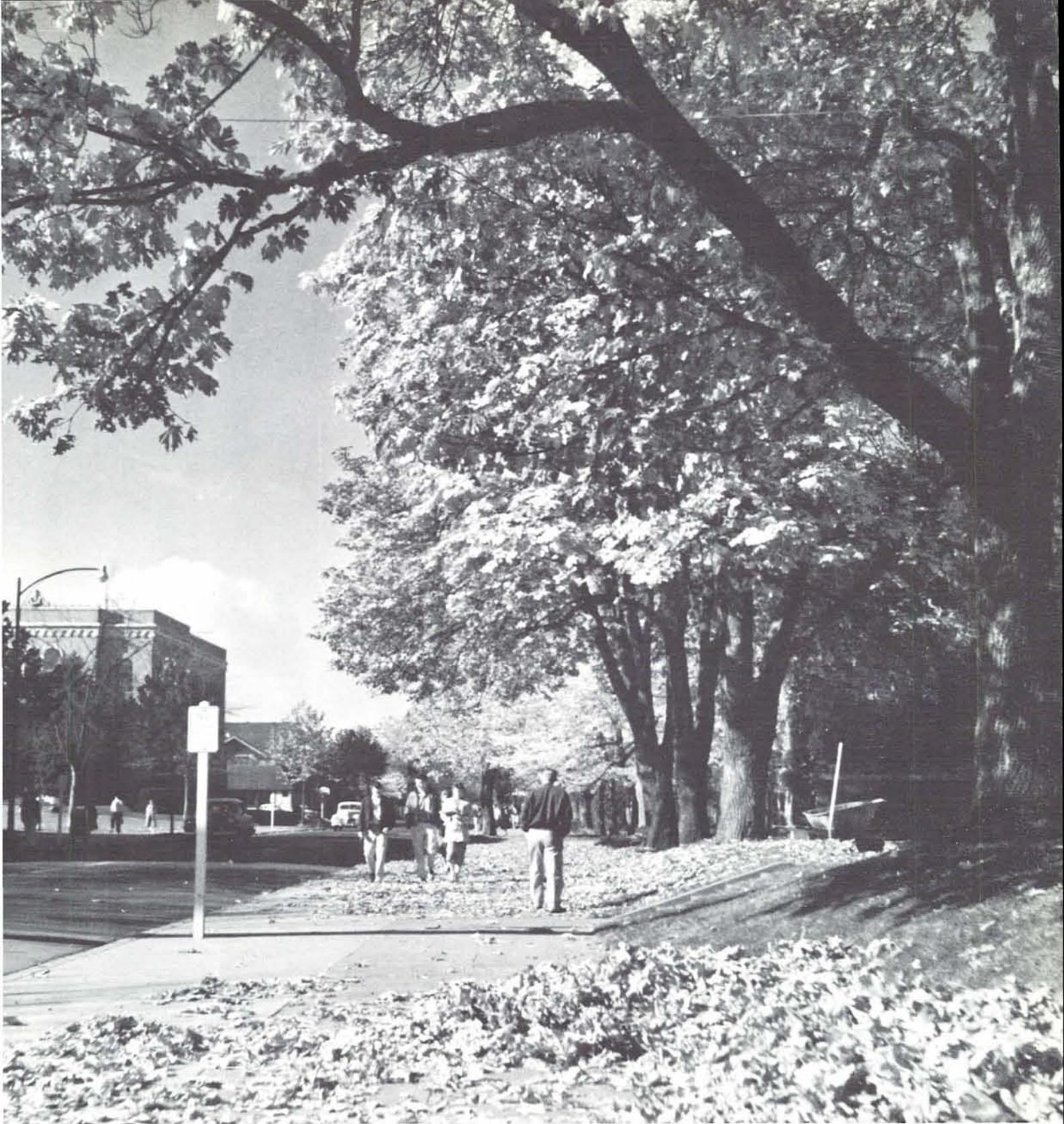

Alive with the dying brilliance of autumn leaves, Thirteenth Avenue sunshine warms fall term's Indian Summer.

The Campus is a Woman

The campus is a woman who charms those who meet and walk the year with her. Her seasons are moods, her days vary by whim, her colors betray her emotions. She is pleasant in pinks and yellows, aloud in reds and oranges, musing in greens and browns, brooding in greys and blacks. Yet the power of her beauty—changing but unchangeable, resisting but irresistible—captivates. The campus is a woman who charms those who meet and walk the year with her.

CAMPUS IS A WOMAN

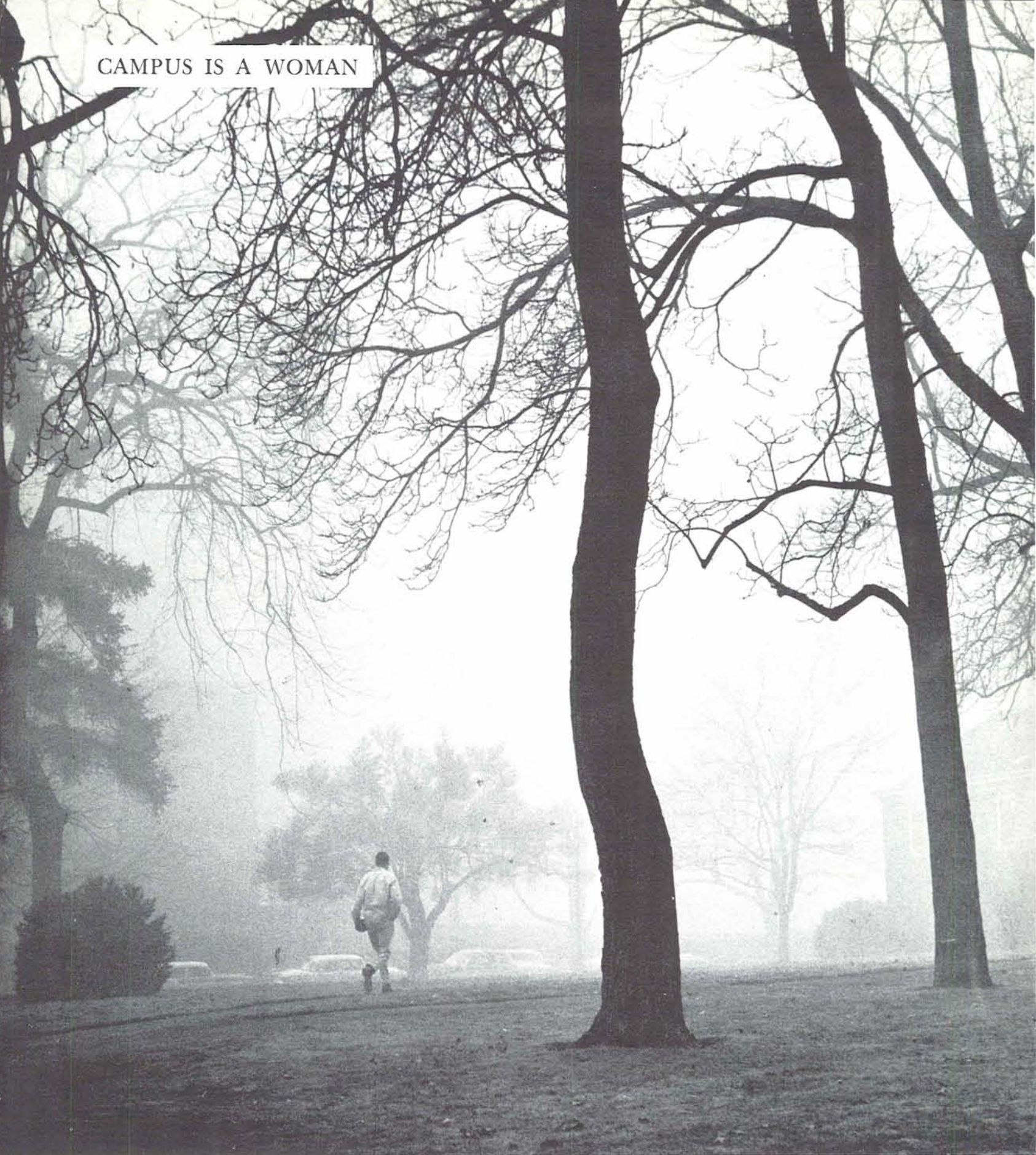

Silent in the cloak of November fog, the Student Union withdraws from the unrelenting gaze of Hendricks Hall.



Unappealing from the warmth of a dorm room, Fifteenth Avenue is swept by a frozen winter rain.

Buoyed by the rainbow spirits of a passing shower, Carson Hall enjoys her regal distance from the rest of the campus.



CAMPUS IS A WOMAN

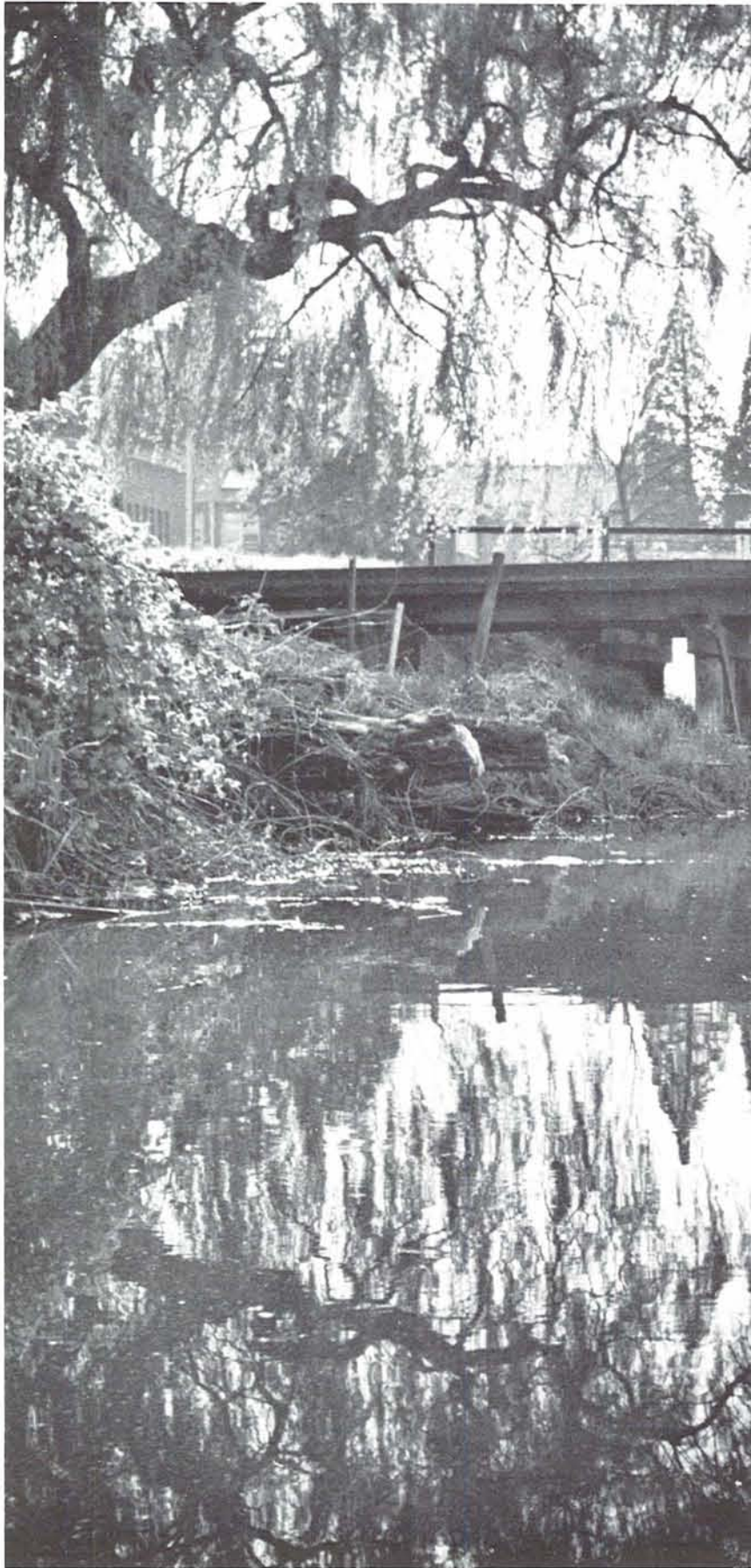

Pensive in the silence of overcast April, the Millrace becomes a stream of sad-eyed reflection.

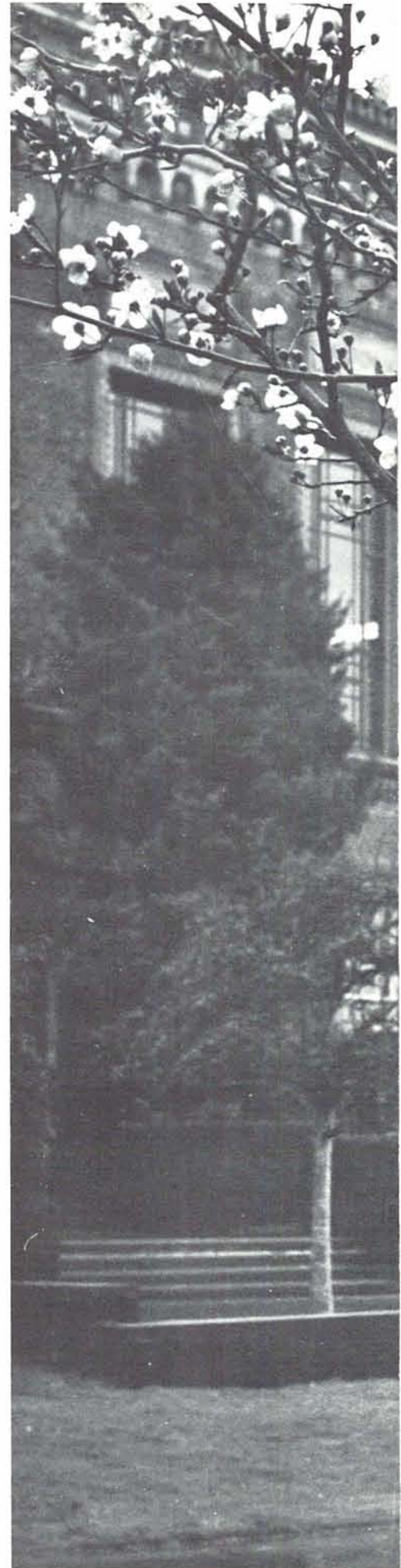



Bright in the face of uncertain spring, library-side blossoms brave southwest winds.

CAMPUS IS A WOMAN

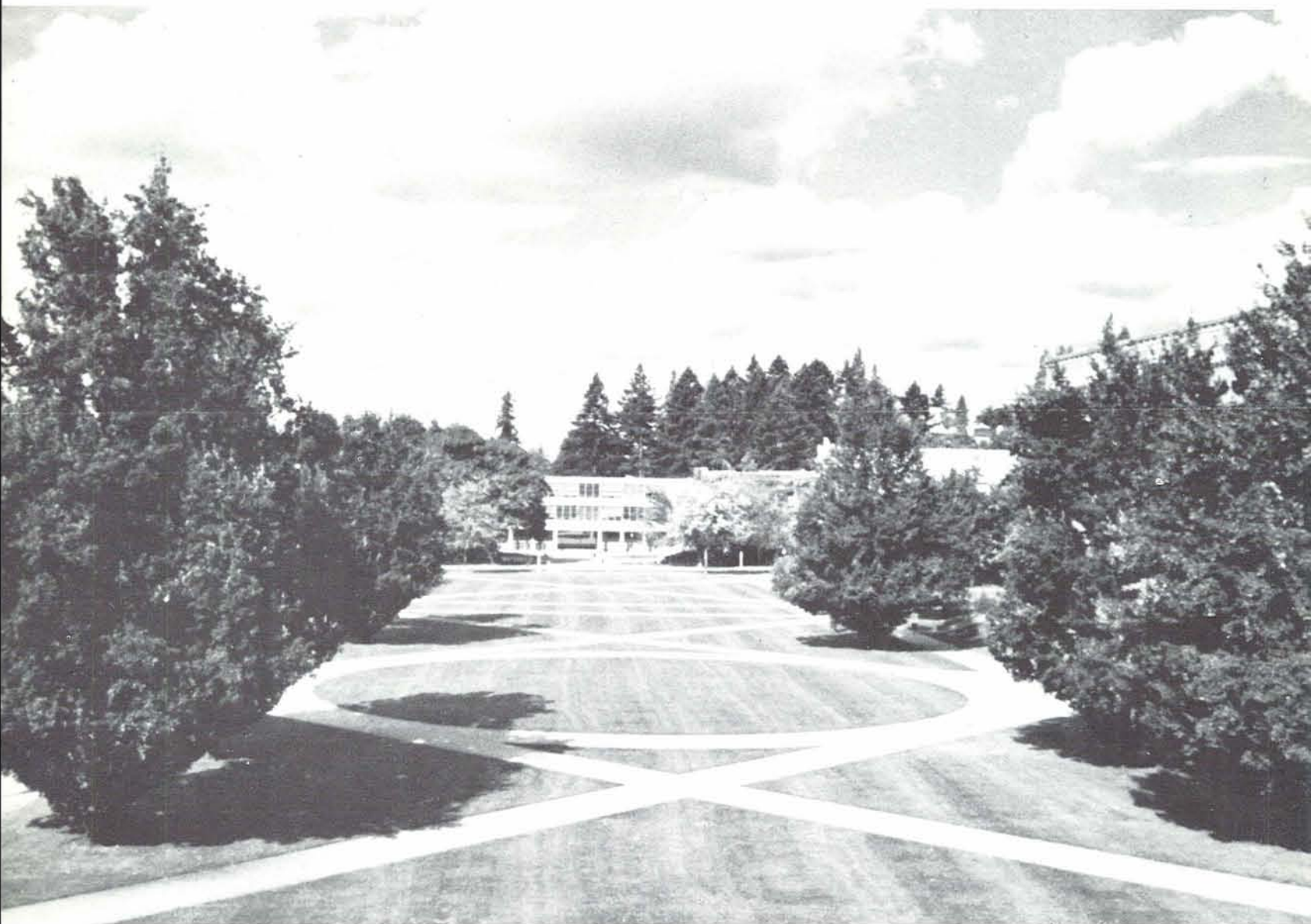

Proud in the greatness of heritage and the promise of future, the main quadrangle—the heart of the University—reflects the brilliance of a June commencement afternoon.

FALL SOCIAL

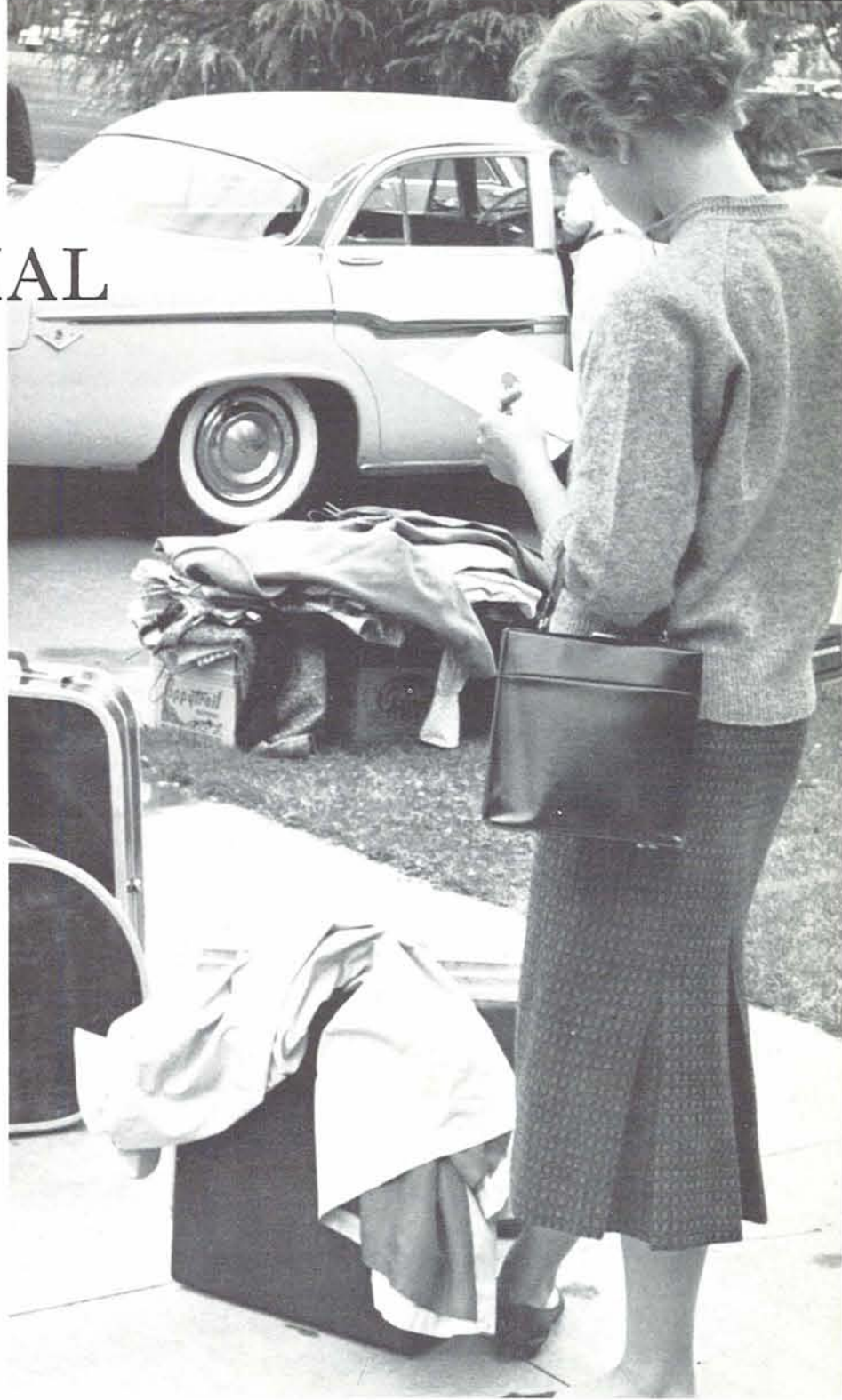

To College and Registration Lines

A strange campus: lines and more lines . . . forms and more forms . . . physical examinations . . . entrance and placement exams. College registration is almost a necessary evil and experienced seniors have learned to take it in stride. But, the freshman wonders why he doesn't feel quite up to par for his first Monday morning eight o'clock.

Increasing enrollment brings longer registration lines.





Freshmen rushees await entrance to a sorority.

Women's rush was held the week preceding, instead of in conjunction with, orientation week. This eliminated some of the tension and confusion which resulted when rush and registration were held simultaneously. After visiting each house and meeting its members, it was an excited rushee who hurried to find a certain, special envelope in her mailbox.



Sorority members warmly converse with rushees.

Prospective Greeks Begin Year with Rushing

The football team lines up on Carson steps to look over freshmen women.





IFC President TOM WAUD confers with a rushee.



"You mean I have to fill out one of these too!"

Graduation necessarily means loss, so rushing is employed as a means for recruiting new members. The rushee's hand becomes sore from Greek handshakes; he is confused by the sudden friendliness of strangers, but he is confident that his final choice is the best one of all. He looks forward to being a part of "the best fraternity at Oregon".



Freshmen make the big decision and fill out preference cards.



Future fraternity hopefuls pick up fraternity bids from SQUIRE BOZORTH.



Wendell H. Stephenson, history professor, lectures to TV classes.

TV Classes Something New

Broadcasts originating at school television studios at the University and Oregon State College are being received on TV sets at the U of O, OSC, OCE and Willamette University. Currently, broadcasts are being given in education, chemistry, and history courses. Students attending the televised classes receive the lecture on 24-inch screens and in groups of 25 or 30. Following the close of the broadcast each class engages in group discussion.



Close-up of text-book illustration is shown to students.



"You are there" in a television class.



Charles Schultz draws his "Good grief, Charlie Brown" for interested students.

"Peanuts" and Schultz Captive Students

CHARLES SCHULTZ, famed creator of the comic strip "Peanuts", visited the Oregon campus early in fall term, and was guest at a special coffee hour, where he autographed copies of his latest "Peanuts" book for students. Schultz also drew a special cartoon for the EMERALD which depicted Linus and his special "O" blanket.



Schultz willingly autographs a student's notebook.

Entertainment Variety at Friday at Four

Friday at Four is a special hour for many Oregon students, who, tired from a week of classes and midnight oil, look forward to an hour of student entertainment in the fishbowl of the S.U. Informality and fun are the keynotes, and often "stars" are discovered.



These Oregon students combine their talents to provide Friday at 4 entertainment.



"Standing room only" is often the case for Fridays at 4.



Members of Sigma Phi Epsilon literally sound their departure at the Alpha Chi house.



Feet Tell the Story During Bunion Derby Time



Two Sigma Kappas collect one of the many nickels paid by Oregon men.



Waiting for more men to arrive are members of Alpha Delta Pi.



Two Oregon men find a way to avoid paying their nickels and still get to meet members of Pi Beta Phi.

Blisters, bunions, and broken toes were some of the after-effects felt by many co-eds after the Bunion Derby, a fall AWS sponsored event. Visiting womens' living organizations in their fraternity bands, each campus man paid a nickel for every 10 minutes spent at each women's living organization. Money went for the AWS Scholarship Fund.



Dancing to records and getting acquainted with others are members of Straub Hall.



SAM'S finish their ten-minute dance limit at the ADPi house.



Jazz a la Carte Fans Enjoy Excellent Music

Playing to a capacity crowd in the Student Union Ballroom, Dave Brubeck's quartet, Cal Tjader's AfrO-Cuban combination quintet, and Gerry Mulligan's quartet thrilled University and Eugene jazz fans with such standards as "Balcony Rock" and "Love Me or Leave Me." This was the second consecutive year that "Jazz a la Carte" made its appearance on the Oregon campus.

Bongos sound in the Ballroom . . .



Paul Desmond cuddles his alto sax and listens to Dave Brubeck meander over the ivories . . .



And Cal Tjader tickles the vibes: Jazz a la Carte at the U of O.



Tribute Paid to University



The University of Oregon observed its fourth annual Charter Day on October 18, 1957. It was through the vigorous efforts of a group of Eugene citizens who wanted an institution of higher learning for their young people, that the University opened its doors for registration on October 18, 1876.

Speakers for this year's observance were **GEORGE GAMOW**, author and physicist, and **WALTER PAUL PAEPCKE**, founder and president of Aspen (Colorado) Institute for Humanistic Studies.



WALTER PAUL PAEPCKE

GEORGE GAMOW

Led by **PRESIDENT WILSON**, the convocation winds its way to MacArthur Court.





Cotton Dresses Whirl at Whiskerino



Leaving for the dance are Betty Coed, SHARON HEWETT, and her date, FRITZ PAGE.



Theta SHARON HEWETT and SAM GENE NUDELMAN pose with their trophies and gifts of crewneck sweaters.



Prizes were awarded for the longest and thickest whiskers.

The Sophomore Whiskerino was held in the Student Union ballroom under the General Chairmanship of the Sophomore Class President TOM CREAGER. All sophomore men except the six finalists grew whiskers. The Sophomores' Betty Co-ed and Joe College winners were announced.



GENE NUDLEMAN flashes his winning smile upon receiving title of Joe College.



A wonderful weekend.



This inventive leader always has a touch of originality.



Hi-Fi beauty department chorus.

Fred Waring Provides Pleasant Evening

Fred Waring had added a third dimension to his music to bring us a new realism never before heard. Special equipment was installed before the performance, so that his "Hi-Fi Holiday" production could be distinctly heard in all parts of MacArthur Court "like a sea of music."



Fred Waring and The Pennsylvanians have long been famous for the best in musical entertainment.



"Slaughter on Fifth Avenue" at the Phi Delt house.

House Dances Create Another World

Women and men's living organizations hold annual house dances. The dance themes vary from "Out of Space" to "Suppressed Desire" theme titles. The decorations and type of dress follow suit.



Sigma Phi Epsilon holds their annual "Swamp Stomp."



An ATO and date go navy to the dance.



JACK CRABTREE gives freshmen JUDY and JEAN HEWETT the mark of the "O".

Co-chairmen of homecoming were DICK SHAW and KAY BEATTY, who worked during most of fall term guiding committees and formulating plans for the big event. The result: a homecoming to be fondly remembered by both graduates and younger ducklings.

For their 1957 Homecoming, Ducks Track (ed) Back and relived some of the most memorable events of Oregon's past.



Blazing Bonfire Warms Alums, Students as



Homecoming committee chiefs plan the week-end's activities.



Good food and pleasant conversation—the homecoming luncheon.

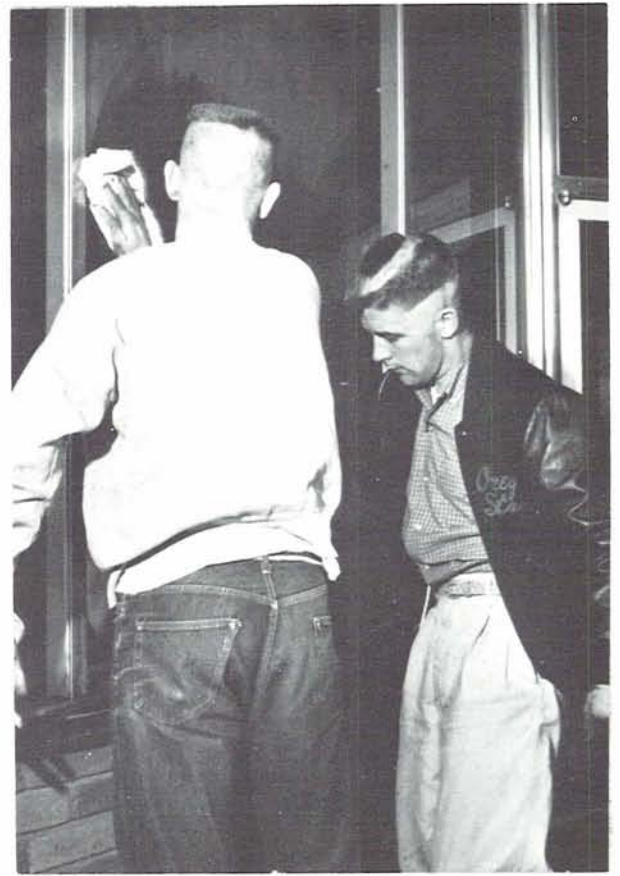

Two Beavers sport new coiffures and polish, somewhat unwillingly, the windows in the fishbowl.

Homecoming Begins



Rally squad members and yell dukes in Aggie type transportation.



Tradition violators scrub up the Oregon seal for members of the Homecoming Court



Delta Upsilon's victory choo-choo chugs to victory in men's house sign competition.



Clever work with the "Peanuts" characters brings women's house sign trophy to Ann Judson House.



A group of Theta Chi's labor diligently to create their sign.

Clever Signs Decorate Living Organizations

One of the most anticipated features of homecoming is the sign contest. Living organizations make plans for their signs weeks in advance and keep these plans secret until the actual building begins. Then a myriad of signs takes form to wait for the judging.

This year, Ann Judson House won first place in the women's division with its depiction of "Peanuts" characters, while Delta Upsilon, with its Rosebowl train capped the first place prize in the men's division.



Two Order of the O members attempt to repair damage on the Skinner's Butte "O".



Queen Mary Jo Presented at Rally

Climaxing Oregon's outstanding football season was the annual Homecoming game, which this year was made even more interesting because our foe was neighboring OSC. At the rally, along with the football team, rally squad, homecoming court, and other students, many alums came to relive past glories and watch the burning of Benny Beaver.

Highlighting the rally was the crowning of Kappa Kappa Gamma MARY JO FOURIER as homecoming queen and the presentation of her royal court.



MARY JO FOURIER is crowned Homecoming queen by co-captain JACK MORRIS.

Coach LEN CASANOVA, flanked by yell king DICK STABLES, co-captain JACK MORRIS, members of the coaching staff, and the 1957 Oregon Ducks, speakers at an outdoor rally before the big Oregon-Oregon State game.



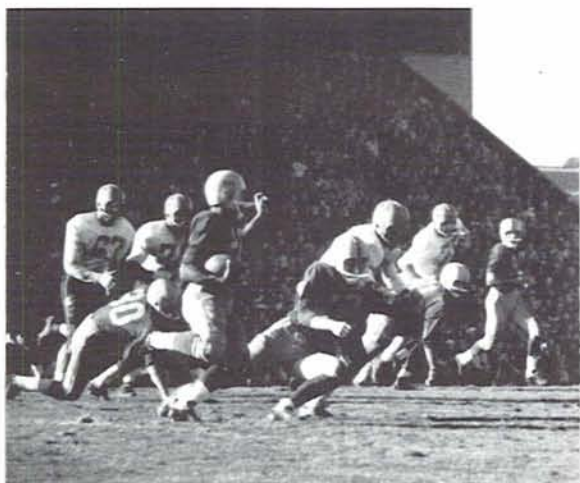

WILLIE WEST carries the ball for Oregon.



Oregon co-eds cheer the Ducks.

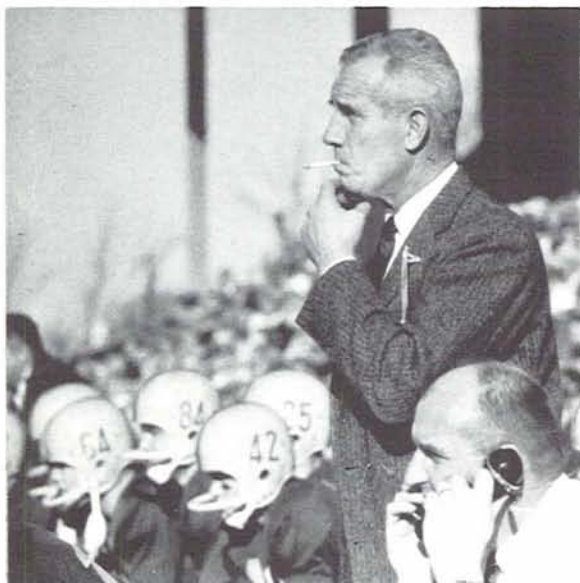

Coach LEN CASANOVA pensively views the game.

Game, Dance Climax Busy Weekend

Oregon's Ducks and OSC's Beavers battled in a game that was rated a toss-up. Losing by a scant three points, Oregon still had roses as its favorite flower.

The finale for Oregon's annual homecoming was the homecoming dance, held in McArthur Court. The theme set the mood of the evening as couples danced to the music of Bill Butler's band.

An added feature of the dance was the tapping of members for Druids and Friars.

Homecoming dancers swing to the music of Bill Butler's band.





J. F. RUMMEL, IRENE BLUMENTHAL, EARL POMEROY, and moderator BUD TITUS listen as M. R. SPONENBURGH discusses a current world problem.



Speakers Present Views During World Week

Consisting of various speakers, panels, and discussion groups, World Week served to acquaint students with, and to give them an opportunity to discuss, world problems. Featured speaker for the week was Felix Green.

Holiday Spirit Glows at AWS Christmas Party

Held each year at a different women's living organization, the AWS Christmas tea provided food baskets for needy families in the Eugene area. This year, women brought their gaily wrapped food packages and personal gifts to the Delta Gamma House. Through the Christmas tea, many deserving families are able to experience the joy of the Christmas season, when it might not have been possible otherwise.

Over 200 were served at this year's Christmas tea including the above freshman: BABS HORN, SUE BARCLAY, AND NANCY DREW. MRS. VICTOR P. MORRIS pours.



To provide needy families with Christmas boxes is the purpose of the AWS Christmas Tea.





Football coach LEN CASANOVA assures students of a great team and Rose Bowl showing.

Long Awaited Bid to the Rose Bowl

With the chimes playing "Mighty Oregon" as a signal that Oregon officially had been invited to the Rose Bowl, students were dismissed from 11:00 o'clock classes to attend a testimonial rally at McArthur Court. Cheers of "Beat the Buckeyes" and enthusiastic singing of "California, Here I Come" expressed the spirit of the Oregon student body.

McArthur court reverberated with applause as LEN CASANOVA, other members of the coaching staff, and Oregon's 1957 Rose Bowl bound ducks were introduced. On hand to express the good wishes of OSC was PRESIDENT A. L. STRAND. Students chuckled as PRESIDENT O. MEREDITH WILSON subtly suggested that they enjoy themselves for the rest of the day in a way that was "prudent and profitable."



Excited students listen attentively to the words spoken by CASANOVA.

Subjects of testimonial: Oregon's Rose Bowlers on stage.

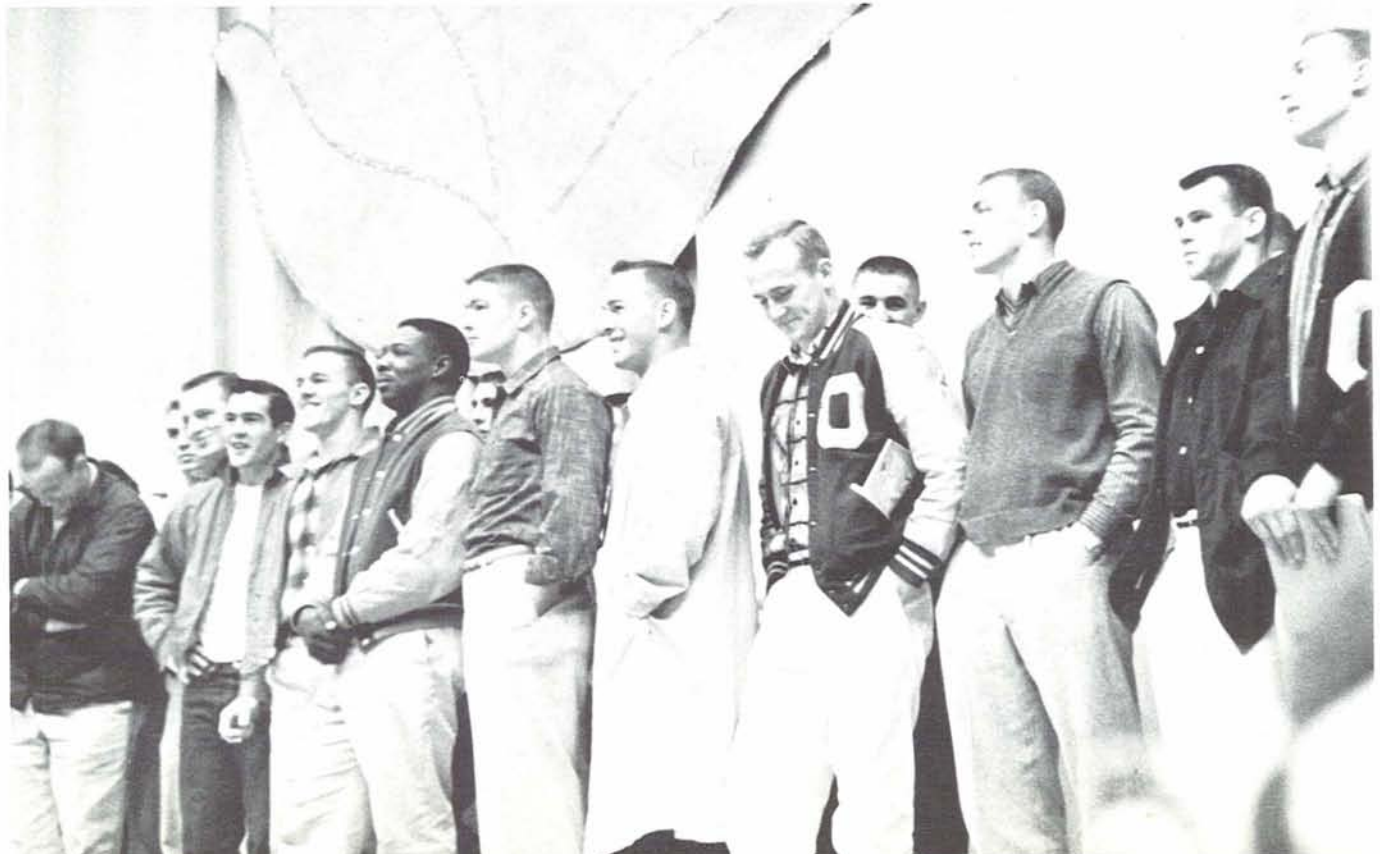

WINTER SOCIAL

Rose Bowl Highlights:

Webfoots in Disneyland

Rose Bowl doesn't mean football alone, not even if you're a playing member of Oregon's 1958 representatives to Pasadena. When not in practice togs on USC's Bovard Field, the Pacific Coast Conference champions hit many of the high spots in the Los Angeles area.

Up-to-date fearless heroes outside a wild-west saloon: JIM LINDEN and TOM KEELE wait for teammates on the porch at Frontierland's "Golden Horseshoe."



Modern-day desperados in an old west saloon: the Rose Bowlers enjoy Disneyland's "Golden Horseshoe" hospitality.

From Walt Disney's Adventureland to Len Casanova's Pasadena variety: LEROY TODD, MILT BLEVINS, PETE GUMINA and LEN READ leave part of the Anaheim paradise.



Much different from bumping heads with Buckeye All-American Aurelius Thomas: JOE SCHAFFELD tries Disneyland's "Dumbo" with the help of a pretty Tournament of Roses princess.





"But he carries the ball!" pleads RON STOVER, suggesting teammate JIM SHANLEY. But the night club star wants Stover for the spotlight.

Rose Bowl Highlights: Webfoots in Wonderland

In the camera spotlight, Oregon's line tries for a spirited charge at the news boys.



Pleased? Rally girl DOTTIE QUINN is up in the air over a successful Webfoot first down play.





The old master, NORM VAN BROCKLIN, enjoys a laugh with the 1958 Ducks—his Cotton Bowl teammate and now backfield coach JOHN McKAY, halfback CHARLIE TOURVILLE and end RON STOVER.



The band played on—but never like this before! Oregon coaches (identifiable to their next of kin perhaps) blast away at a Christmas party.



The Webfoots look at the ones who looked at them: A Television City tour.

Included on the lighter side of the itinerary for the sharply-dressed 45 from Eugene before that January 1 kickoff were visits to Disneyland, CBS Television City, and a night club or two (home for curfew, of course). All this subject to the careful (but not too kind) scrutiny of the southern Calofnria press.

Cheering above and beyond the call is former ASUO president, DARRELL BRITTSAN ('57), in spontaneous urging from sun-drenched white shirt section.





An integral part of RE Week was the worship services, held each morning at 7:30 in Gerlinger Hall.

Religious Emphasis Week Features Love and Marriage



RABBI JULIUS NODEL speaks informally with students at a Sammy fireside.



Co-eds listen attentively to DR. PAUL POPENOE as he offers his concepts of marriage.



Episcopal leaders conduct a morning worship service for students and faculty.

This year, "What Does Your Faith Believe About Love and Marriage, and Why?" was chosen as the topic of Religious Emphasis Week, one of the largest campus events of winter term. It was felt that this topic was extremely important to all persons associated with the University.

Seeking to bring religion into its proper perspective, RE Week featured theologians who represented the Catholic, Protestant, Jewish, and Islam faiths. Regular morning worship services, classroom discussions, living organization fire-sides, lectures, and coffee hours comprised the week's activities.

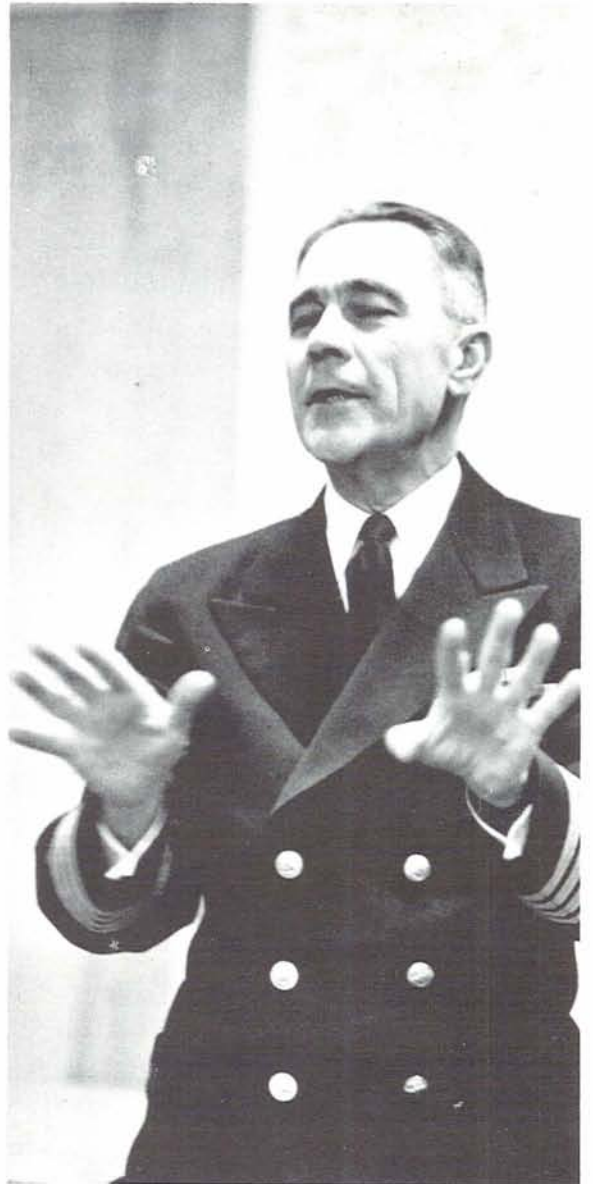

CAPTAIN LINAWEAVER answers questions posed by students.



CAPTAIN PAUL LINAWEAVER speaks at a Friday evening Kaffee Klatch in the S. U. Browsing Room.



PAT LARPEUR, newly elected Frosh Snoball Queen,

Frosh Royalty Reign Over “Illusions in Ice”



Dance music was provided by Wally Heider and band.



Formal apparel was worn for Frosh Snoball.



FRED WEBB, candidate for Frosh Snoball King, receives the vote of a frosh girl.



PAT LARPEUR, newly elected Frosh Snoball Queen, helps King of the Snoball RICH CANNON with boutonniere.

"Illusions in Ice" was chosen by the class of '61 as the theme for the annual winter dance held January 25 in the Student Union ballroom. Highlighting the formal dance, held exclusively for freshmen and their dates, was the crowning of RICH CANNON and PAT LARPEUR as Sno-Ball King and Queen respectively, chosen by those attending the dance. Six princesses and four princes completed the royal court.

Dancers swirled among abstract forms of blue and white, most of which were intricately formed triangular mobiles. Outstanding freshman talent furnished intermission entertainment. The fact that the dance carried no admission charge was particularly pleasing to the fellows.



Intermission entertainment included authentic Hawaiian dancers.



Students Treat Dads to Saturday Luncheon

This happy father is "pinned" during Dad's Weekend registration.



Dads and daughters have fun dancing in the fish bowl.





Dean DuSHANE holds fathers' attention at the annual business meeting of the Oregon dads.

Chosen Dads' Day Hostess by student vote after a series of elimination interviews, HELEN JOHNSON DECKER welcomed an estimated 1,000 dads who attended Dads' Weekend festivities, Friday and Saturday, February 7 and February 8.

First on the list of activities planned for Oregon dads was a Saturday luncheon, presided over by toastmaster JUDGE CARL DAHL, past president

of the Oregon Dads' Club. GOVERNOR ROBERT D. HOLMES welcomed the dads and preceded PRESIDENT O. MEREDITH WILSON, who spoke of the need in education for a balance between scientific and non-scientific courses in order to maintain a stable culture. Following the luncheon, DR. MURRAY BURNS of Portland was elected president of the Dads' Club for the coming two years.

This father and son view one of the exhibits featured as part of the Dad's Weekend open house.

Dad's Weekend Hostess, HELEN JOHNSON DECKER, is introduced at the luncheon by LYNN YARNELL, co-chairman for the event.





All eyes are on Oregon's mermaids during the Amphibian water show.



PETER BLAU receives the first place plaque at the game for Sigma Alpha Mu, the upper-class living organization having the greatest percentage of fathers present.

Game and Sing Contest Finale to Weekend Activities

Saturday evening saw Dad at the Oregon-Idaho basketball game. Dads, sons, and daughters cheered as CHARLIE FRANKLIN accumulated 35 points for the evening as Oregon nipped Idaho, 82-75. During halftime, a trophy, donated by KARL ONTHANK, was presented to Carson Hall for having the highest percentage of fathers present of any of the freshman dormitories. Sigma Alpha Mu and Pi Beta Phi won first and second place, respectively, in upperclass competition.

A short walk brought Dad from McArthur Court to the Student Union, where he was entertained by a barber-shop quartet contest. Sigma Phi Epsilon's "Foremen of Song" emerged top winner and Delta Tau Delta's "Delta Four", and Campbell Club's "Club Four" placed second and third respectively. Emceed by junior BUD TITUS, the show featured the University Singers for intermission entertainment.

It was a tired, but very happy, Dad who went home from a busy weekend planned especially for him.

Sigma Phi Epsilon's "Foremen of Song" sing their way to first place in the quartet contest.



DR. MAX RISINGER leads the audience in group singing at the quartet contest.



Carnival Activities Attract Snow Fans

Approximately 3,000 students from 20 colleges in Oregon, Washington, Idaho, and California, and about 2,000 other spectators jammed the upper slopes of Mt. Hood for the second annual Portland State College Winter Carnival. Everything from slalom races to a tug o' war were featured as competitive carnival events. Included as extras were a fashion show for the ladies and a Saturday night dance. On hand to provide special entertainment was guest star Billy Daniels.

An avid skier herself, Oregon's queen candidate, **LYNETTE GOTCHY**, had to be content to be confined to royal court duty, in spite of her desire to try out the slopes. Lynette is a Delta Gamma elementary education major from Reno, Nevada.



Decked in colorful ski sweaters and flannel shirts, carnival fans dance or talk over the day's activities.

Who needs skis when he has a miniature "flying saucer"? In addition to strictly competitive events, the Timberline event featured just-for-fun activities.

Oregon's Winter Carnival Queen candidate **LYNETTE GOTCHY**, center, and two other princesses, take time from their royal duties to pose for the photographer.



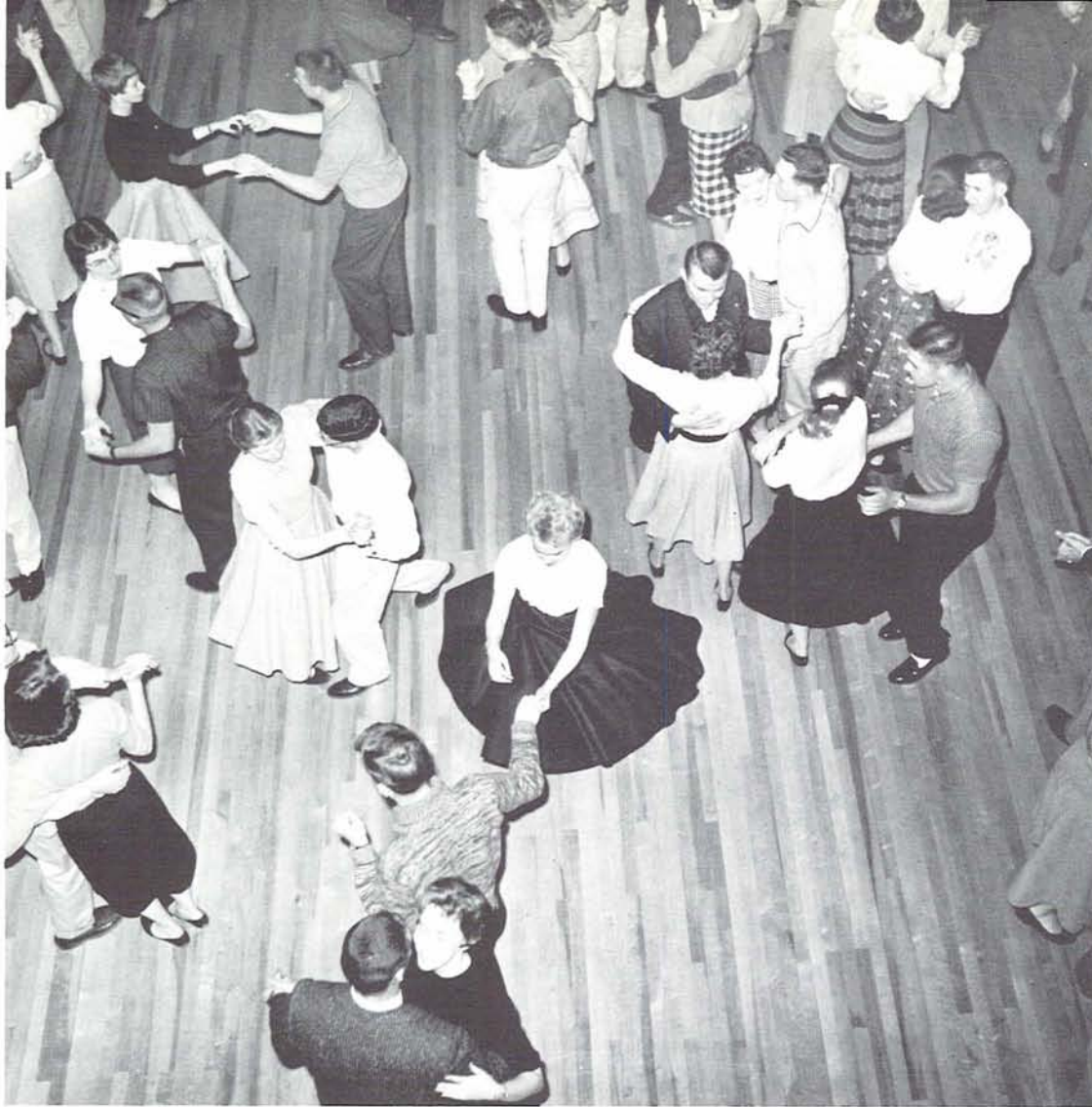

Ducks Hosts for Lemon-Orange Squeeze

One little lemon met a little round orange . . .

The traditional mixer, "Lemon - Orange Squeeze," was held Friday night, January 31, following the Oregon-OSC basketball game. Special decorations and the band of Tommy Fox were featured for the dance, held in the Student Union ballroom. Campus clothes were the order for this no-date affair.

A similar dance was held February 5 at Corvallis, proving that Lemon and Orange do go well together.

Tommy Fox provided music to suit every taste.





These heart hoppers danced amid seasonal decorations of red and white.

Aside from women's house dances and firesides, the YWCA-sponsored Heart Hop is one of the few girl-ask-boy campus activities. This year's Valentine swing, "Hearts on a Holiday," was held at Zeta Tau Alpha, Delta Gamma, Sigma Kappa, and Chi Omega.

Crowned at 10:30 on the Zeta Tau Alpha porch, King of Hearts DUNCAN FERGUSON received a literal royal dunking shortly after in a nearby tub. Doing the honor to the junior Phi Delt were the five other finalists.



JIM BARNES and JANICE MONTGOMERY get ready for another round of dancing.

Valentine Dance Draws Campus Heart Hoppers

And now it's official, DUNC FERGUSON begins his reign as King of Hearts.

DUNC FERGUSON will take an untimely bath if the five other finalists have anything to say about it.





CRANE BRINTON speaks to a Failing Lecture audience in the Student Union ballroom.



CRANE BRINTON

Cultural, International Topics Attract Audiences

Addressing a browsing room audience is University professor of Music, DR. EDMUND A. CYKLER.

Two lecture series open to University students are the Failing Lecture Series and the Lecture-Forum Series. Both lecture series feature topics concerning current national and international events and topics related to cultural interests. These topics include anything from "Trade, Aid, and National Security" to "The Painter in Contemporary Society."

Visiting the University this year was Harvard historian CRANE BRINTON, who addressed the Failing Lecture audience on "Dates, Periods, Generations: The Problems of Historical Time." Speaking to a browsing room audience as part of the Lecture-Forum Series was DR. EDMUND A. CYKLER, professor of music, whose topic was "Composing with Sounds: some historical examples of music in progress."





Just named Little Colonel, CHARLOTTE WHEELWRIGHT is presented some "brass" by University president O. MEREDITH WILSON.

Little Colonel Joins Ranks of Military Personnel

Cadet JIM CAIN escorts Little Major KAREN PROCTOR under an honor guard presenting sabers.



Attending the Military Ball March 8 were advanced cadets of the University Army and Air Force ROTC detachment, local commissioned officers, and special guests. Among the special guests were University president O. MEREDITH WILSON and commanding officers from ROTC detachments throughout Oregon.

One of the highlights of the formal dance was the announcement of Kappa Alpha Theta CHARLOTTE WHEELWRIGHT, sophomore literature major from Milwaukie, Oregon, as Little Colonel. The five finalists, four of whom became Little Majors, were chosen from living organization nominees by a special administration and cadet committee.

The Military Ball formerly has been an all-campus dance, but was changed this year by recommendation of the Student Affairs Committee. Playing for this year's formal event was LeRoy Anderson's well-known Portland dance band.

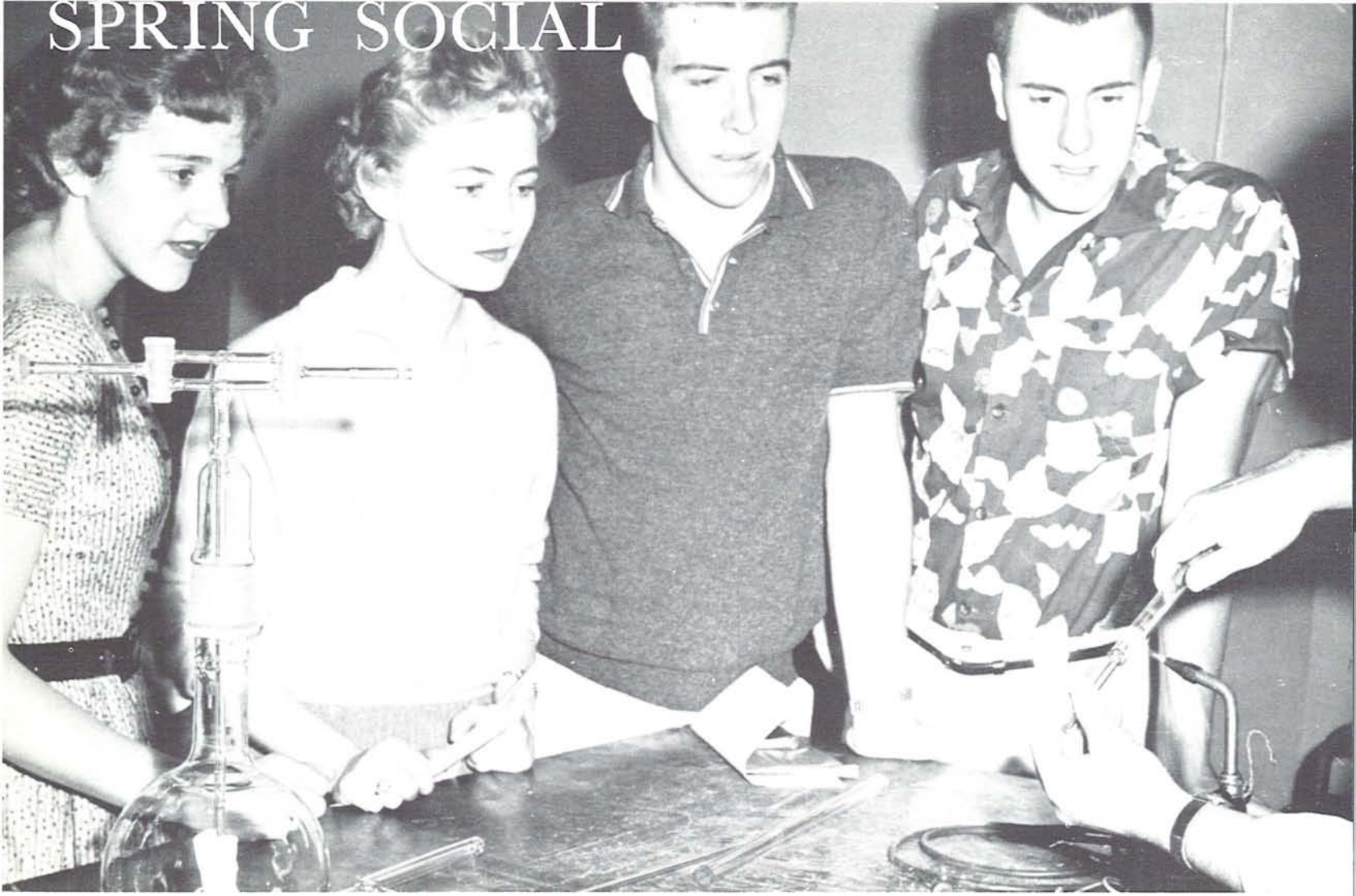

High School Seniors View Campus Life

Seniors have various ideas . . . "Is it really true?" . . . "Wonder what time lunch is?" . . . "Now where did I put that card . . ." but registrars have appropriate answers.

Alpha Chi's take a break from Vodvil skit rehearsal of "Collegiate Game."





Two Delts give their impressions of "Oral" and "Lardy" at college, and help the Delts to win 2nd place in the men's division of the WUS Vodvil. Chi Psi's won 1st place.

Through Duck Preview, prospective ducklings were shown a composite picture of the University of Oregon. Included in the many events planned especially for the visiting high school seniors were tours of the campus designed to acquaint each student with academic Oregon. Professors were on hand to

answer questions and to talk informally with the students.

Daytime featured events primarily of a more serious nature, but evenings brought a source of relaxation. Duck Previewers jitter-bugged, tangoed, and two-stepped at their own dance, and laughed at the WUS Vodvil skits.

"You've Gotta Have Heart . . .," say the Pi Phi's, because "Whatever Lola Wants, Lola Gets." Damn Yankees was never like this.





Visiting students tour campus buildings, including Villard with its special radio and T.V. equipment.



High school students with their college dates enjoy an evening of dancing and fun.

Duck Preview Weekend Busy

Vodvil, tours, cokes, dance, and housing in campus living organizations all were combined to make a memorable Duck Preview week-end for high school seniors.



Sig Ep TOM HOWSER receives congratulations on being selected Oregon's Ugly Man for 1957.



These co-eds entered whole-heartedly into the spirit of the Millrace Olympics.

“Man Overboard” Often the Cry in Millrace Olympics

Succumbing to the lure of “the river”, Oregon students take advantage of their own Millrace and participate in Millrace Olympics. Performing all types of aquatic feats, in rowboat and canoe, campus living organizations compete to capture first prizes in their particular events. Literal dampenings did nothing to dampen spirits.



Tension seems to be mounting in this Phi Delt-SAE contest.

This is one race that Sig Ep’s WALT McCOY and HUGH MITCHELL won’t finish.

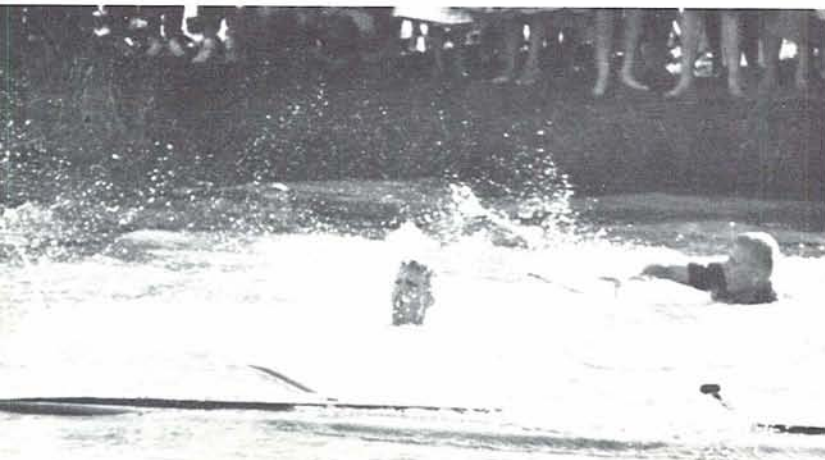

Four Gamma Phi’s bend over their oars, determined to win.





A potential yell duke? SAM CHARLES LANDSKRONER offers directions for Skinner's Butte clean-up activities.

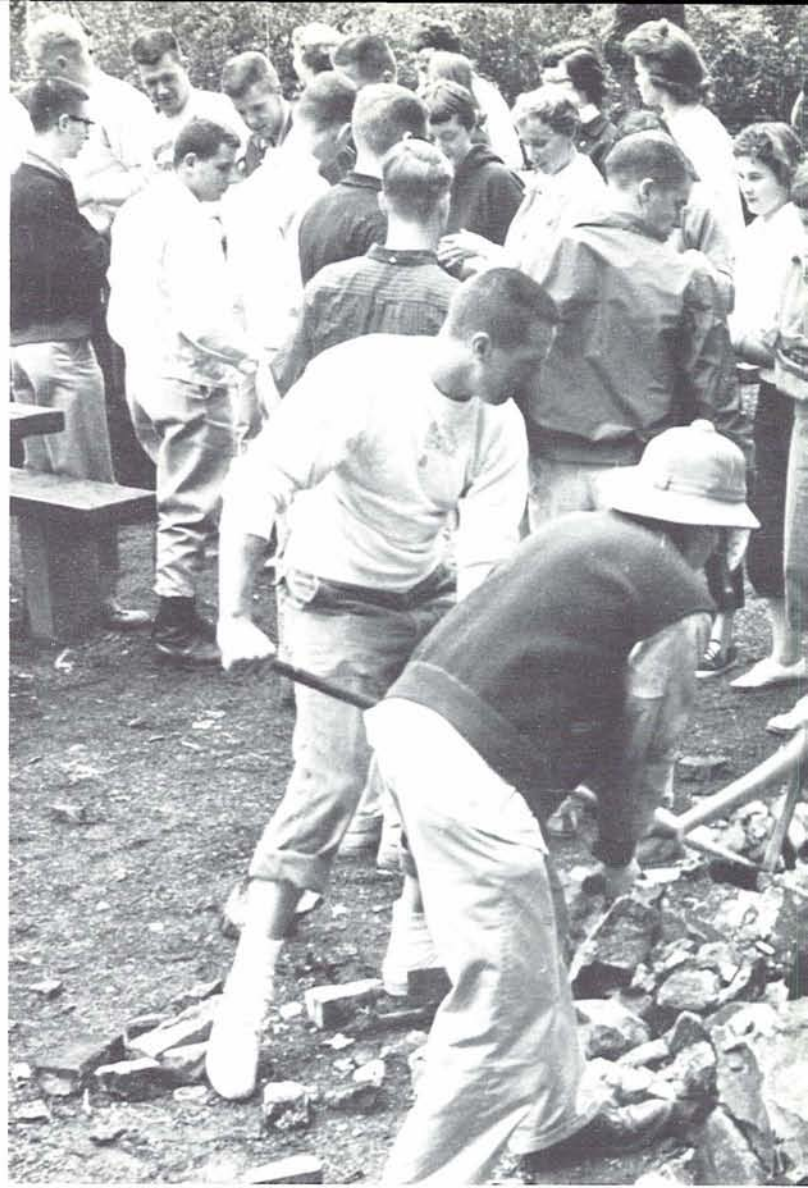

It's all right, Buck; they're only rocks. SAE BUCK ROGERS contemplates mind over matter, but rocks remain.



Clean-up Featured on Greek Day Program

Nine, nineteen, or ninety, it's hard to resist a slide. CHRISTY SCHOELLENBACH takes a moment out for fun.





DG, DEANA BOGEL, and DZ, MARILYN RICHMOND, show that football isn't entirely a male sport.

Greek students donned grubbies and turned out full force for Skinner's Butte clean-up activities and Greek Day athletic events. The clean-up project, a community service, was very successful. Concluding the day's events was a dance held in the Student Union Ballroom, which had been decorated to represent a Greek garden.

Greeks put aside their togas to have a twentieth century ball.



Determined Greeks, perhaps hindered slightly by their chariots, surge forward in an effort to reach the finish line.





A group of Amphibians enact a number from Carousel as part of the program for their annual spring water show.

Amphibians Show Talent

Amphibians, swimming honorary, gave its annual spring water show to the tune of "Carousel". The show was held spring term in the Men's Pool, and a special performance was given during Duck Preview for the high school seniors.



A damp Amphibian grabs a minute to make a quick repair.



JIM SMITH, sophomore Theta Chi, and incoming Student Union Board Chairman, is presented a gift in traditional Roman style.

Roman Feast Served

A banquet in Roman style was given for all members of the Student Union committees. Certificates were awarded to members doing outstanding work during the year.

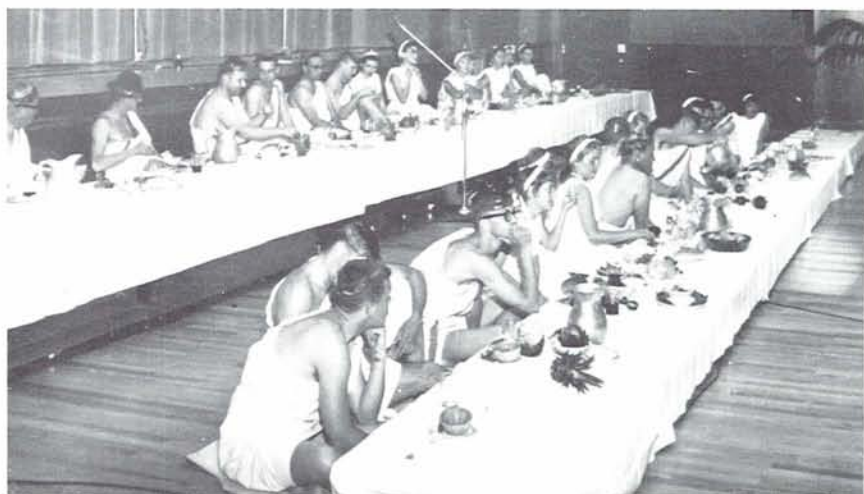

The banquet ends, and Rome continues to burn. . . .



Oregon students lend an ear as ASUO president candidates JIM LYNCH and DON KALBERER answer questions posed at an informal terrace meeting.

ASUO Elections Bring Tense Political Moments

Voting booths, flying speeches, campaign platforms, heated editorials, and terrace talks were only a part of elections. Spring 1957, saw many "fun" activities on the University of Oregon campus. However, these were put aside as students concentrated their efforts on student body and class elections. Eating and sleeping politics, students compared this issue with that, weighed the qualifications of one candidate

against those of another. Much of the professional flavor of the campaign and voting came from the spirited opposition of the Oregon Students Party to the informal "personality" parties built around individual presidential candidates. The result was one of the campus' most interesting elections in years.



It's a jubilant Jim who receives news that he has been elected ASUO president. Sharing Jim's excitement are JEFF SERCOMBE and STAN URBIGKEIT, and other ATO brothers.



Oregon students lend an ear as ASUO president candidates JIM LYNCH and DON KALBERER answer questions posed at an informal terrace meeting.

ASUO Elections Bring Tense Political Moments

Voting booths, flying speeches, campaign platforms, heated editorials, and terrace talks were only a part of elections. Spring 1957, saw many "fun" activities on the University of Oregon campus. However, these were put aside as students concentrated their efforts on student body and class elections. Eating and sleeping politics, students compared this issue with that, weighed the qualifications of one candidate

against those of another. Much of the professional flavor of the campaign and voting came from the spirited opposition of the Oregon Students Party to the informal "personality" parties built around individual presidential candidates. The result was one of the campus' most interesting elections in years.



It's a jubilant Jim who receives news that he has been elected ASUO president. Sharing Jim's excitement are JEFF SERCOMBE and STAN URBIGKEIT, and other ATO brothers.



Rain Fails to Lessen Canoe Fete Beauty

Alpha Chi's BEV CHAMBERLAIN and DOROTHY WEST literally start from the ground up, as a float begins to take form.

Canoe Fete programs have more than one use for this persistent viewer.





HOAGY CARMICHAEL, master of ceremonies, and TOM MORELAND, general chairman of the Canoe Fete, welcome guests to the 1957 Canoe Fete.

Hoagy Carmichael was the master of ceremonies for the Canoe Fete held on Oregon's famed Millrace during Mothers' Weekend. Living organizations banded together in groups of three and four to finance and build large and spectacular floats. Rainy weather didn't hinder crowd attendance.

Following a theme of "Madame Butterfly," and depicting a scene from the operetta set in a Japanese home, the float of Sigma Chi, A.D. Pi and Lambda Chi is first place winner in the Canoe Fete.

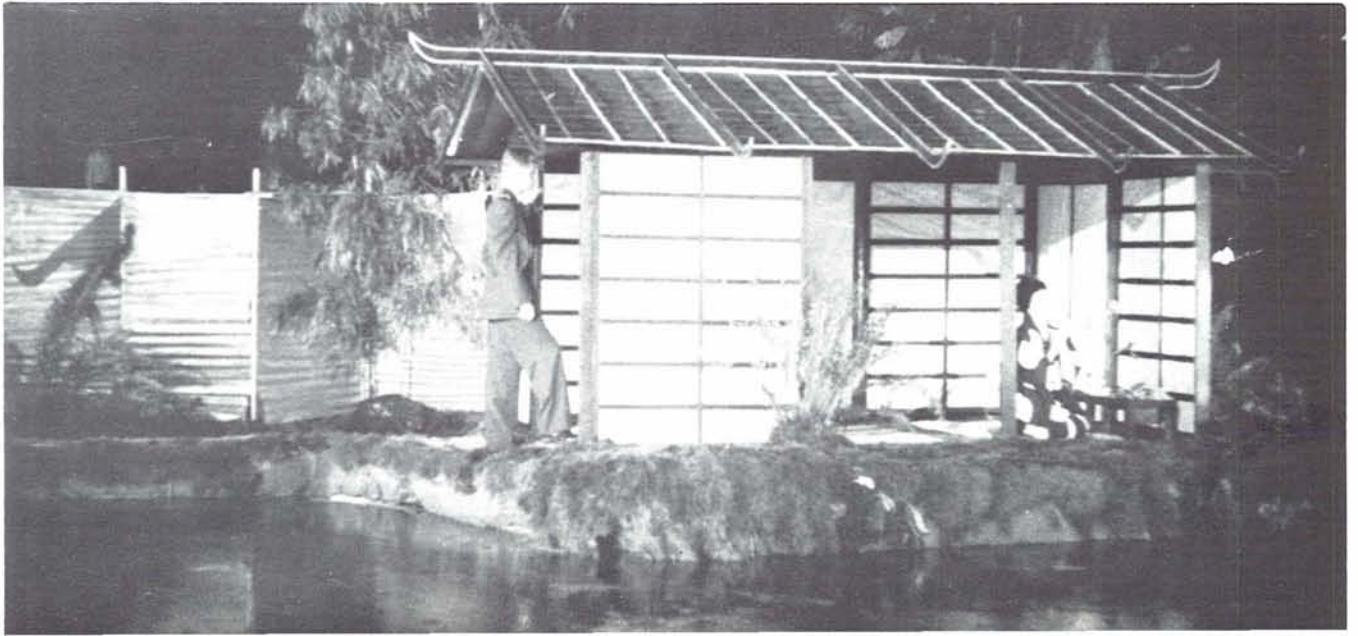



Formal Prom Ushers in 1957 Junior Week

Offering mutual congratulations upon Druid tapping are Jim Perry and Dunc Ferguson.



Bud Titus seems quite pleased at being tapped for Druid membership.



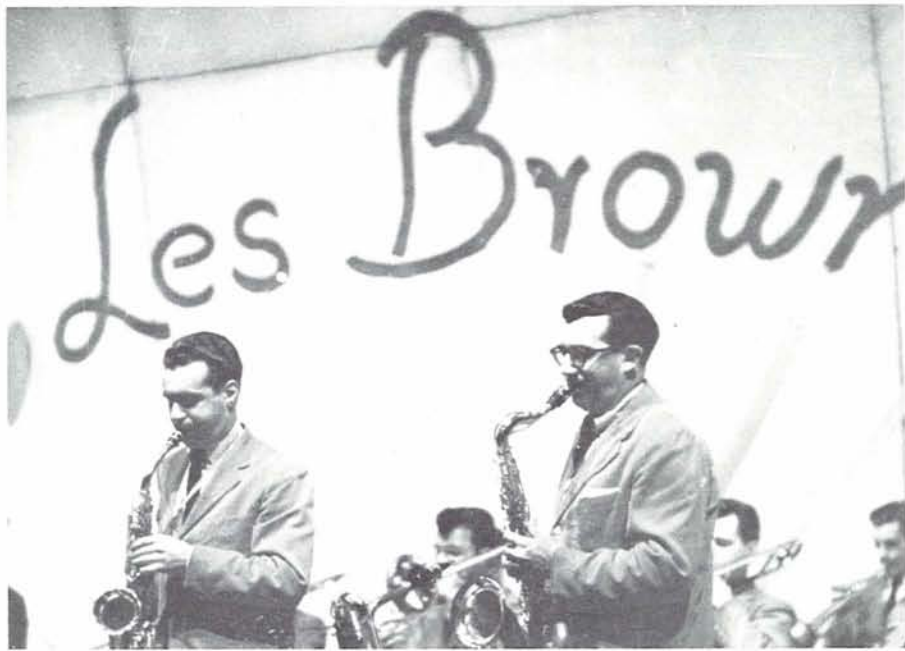

Saxophone duet takes musical spotlight in one of the many numbers under direction of LES BROWN.

Highlighting the Junior Prom were the crowning of Junior Week-End Queen SUE WALCOTT and the tapping of members for Druids and Friars. These features, combined with the danceable music of Les Brown's "Band of Renown" and the decorations following a spring pattern, set the tone for a memorable Junior Prom.

Members of the Court, HARRIET SWANSON, GLORIA BEGENICH, DIANE OLDHAM, and SUE RAMSBY cast admiring glances at newly crowned Queen SUE WALCOTT.

Queen Sue knows that it is going to be a wonderful weekend.





Coke line at the traditional all-campus luncheon which was held inside Mac Court because of rain.

Honoraries Tap at Junior Week Luncheon

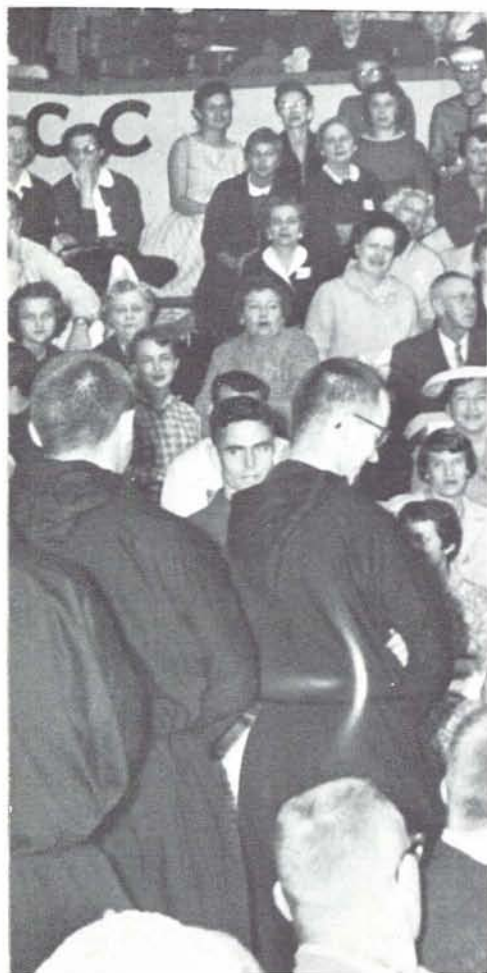

At Junior Week luncheon, held during Mother's Weekend, box lunches and cokes are served to students and their mothers. Kwama, Phi Theta, Asklepiads and Friars tap new members at this time.



A newly tapped Asklepiad, CURTES HOLZGANA, ceives congratulations.



Who is more pleased, SUE SANDOZ or DIANNE McKROLA, newly tapped Kwama member?

Friars, in their traditional black robes, conduct their tapping ceremony.



Pouring punch for the Mother's Tea is one of the charming hostesses.



Two mothers enjoy the hospitality extended them in the "Japanese Tea House" in Gerlinger.

Mothers Attend Informal Tea

Entertaining at a tea following the all-campus luncheon were members of the Oregon Mothers' Club. Mothers of Oregon students chatted informally, over coffee and cookies.

Afternoon Features Track Meet

Interested spectators watched Oregon's cinder squad at a track meet held during Junior Week. Intermittent rain was the only drawback.

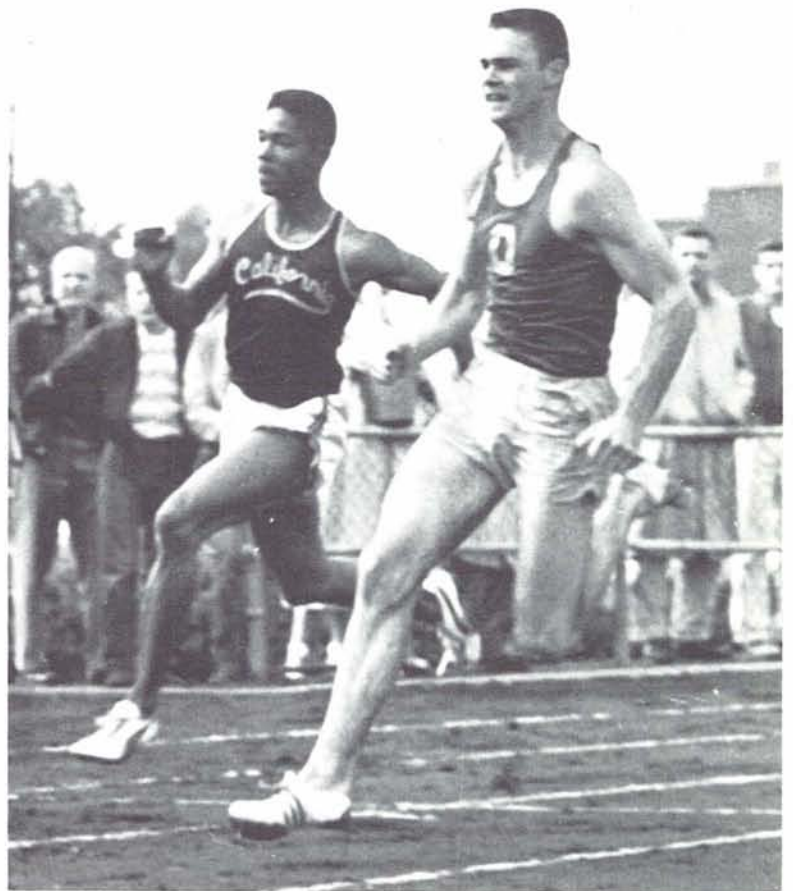

STEVE ANDERSON and a California opponent show their prowess at the track meet held in conjunction with Junior Weekend.



The Delts render their version of "Army Blue," and go on to win first place in the men's division of the All-Campus Sing.



DR. GORDON WRIGHT, head of the history department, is honored as the outstanding professor on the campus for 1956-57.

Queen SUE WALCOTT has just learned that she has been named recipient of the Gerlinger cup

Chi O's Delts Win All-Campus Sing

Renditions ranging almost from Bach to bop filled McArthur Court the Saturday evening of the All-Campus Sing, when living organizations displayed their vocal talents. Named first place winners in the men's division were the Delts, with their singing of "Army Blue," and the Chi O's, who sang "Liza." Awards were given students and faculty members during intermission.

Excited Chi O, MARY ANN MEGALE, accepts first place Sing trophy for the women's division from RON HERSHBERGER, Sing chairman.





Following his lecture, MARK VAN DOREN speaks at an informal coffee hour.



Van Doren Visits Oregon

As part of the Failing Distinguished Lecture series, MARK VAN DOREN spoke to University audiences on "The Freedom to be Good." The father of famous quizman CHARLES VAN DOREN, Mark is a noted lecturer and writer.

Students Stage Art Exhibit

Another spring term activity is the annual "Clothesline Exhibit" held to display the art work of Oregon students. Sponsored by the Student Union Creative Arts committee, the exhibit is often held out-of-doors.



Arranging the various art displays are three SU committee members.



Ceramics and jewelry are featured as well as all types of paintings.

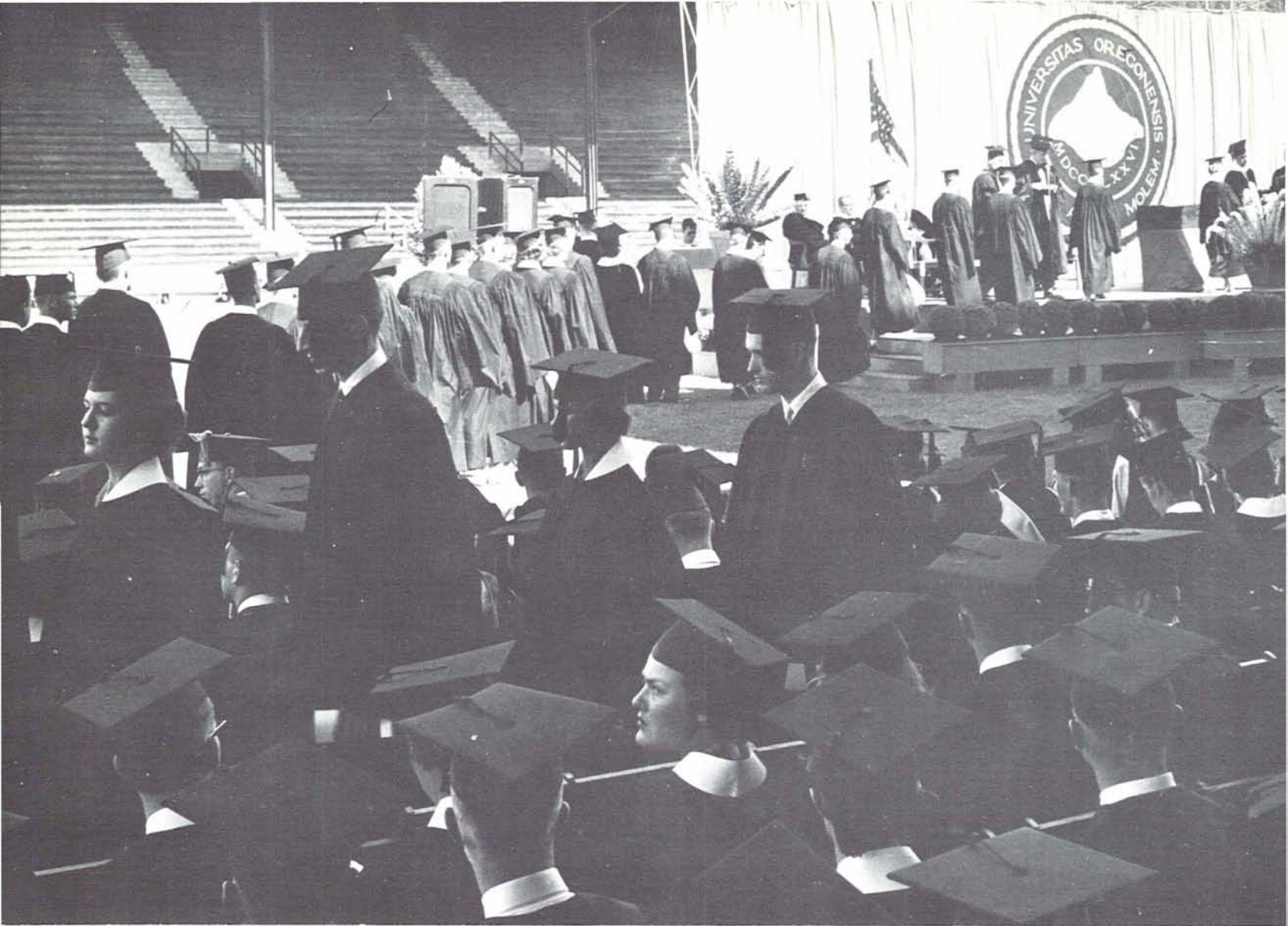

Congratulations to the Class of '57

PRESIDENT WILSON presents a diploma to an exultant senior.

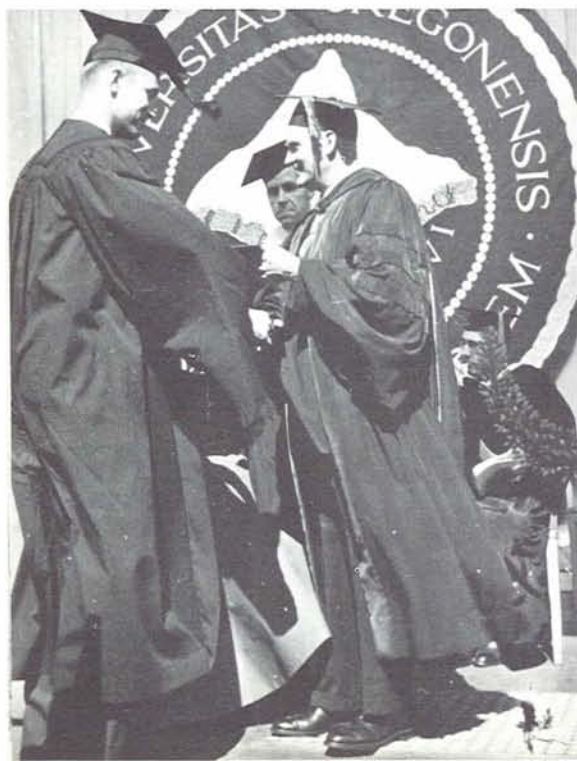

PRESIDENT WILSON and faculty members pause reflectively on the steps of Johnson Hall before they leave for commencement exercises at Hayward Field.





The graduating class of 1957 marches into Hayward Field, for the last time as University of Oregon students.

After four years of college he seems quite tired.

Commencement day was the culmination of much hard work interspersed with just the right amount of fun, for Oregon grads. After waiting four years, it was comparatively easy to wait an extra few minutes for a diploma. Then, after returning their caps and gowns to mothballs for another year and another class, and with sheepskin in hand, Oregon's seniors stepped out to face a new world outside the college community.





DEAN ORLANDO J. HOLLIS



ART LITCHMAN



DR. GEORGE GULDAGER



LEN CASANOVA



STEVE BELKO



LEO A HARRIS



BILL BOWERMAN



DON KIRSCH



BOB OFFICER



NORV RITCHEY



DON SHREVE

Athletic Officials

It was Oregon's greatest year in sports, directed with a capable and willing hand, and acted to perfection by the Webfoot performers. Athletic Director LEO HARRIS completed his eleventh year as head boss and coordinator of the intercollegiate athletic program, a sign of responsibility and success. BILL BOWERMAN, the Webfoot's head track coach, also served as Assistant Athletic Director. The Ducks' Faculty Athletic Representative was Law School DEAN ORLANDO HOLLIS. ART LITCHMAN directed the Athletic News Bureau and was responsible for all Webfoot publicity. NORV RITCHEY completed his second year as Events Manager, and scheduled all Oregon athletic contests. It was the work of Team Physician DR. GEORGE GULDAGER and Team Trainer BOB OFFICER which kept the Oregon squad members in tip-top shape. The Ducks' "Man of the Year" was Head Football Coach LEN CASANOVA, while STEVE BELKO bossed the basketball squad to a successful season and Head Baseball Coach DON KIRSCH guided his diamond crew to another Northern Division title. In charge of all athletic equipment was DON SHREVE, the Equipment Manager.

Order of the "O"



BOB DECKER

Striving to create school spirit, the purpose of the Oregon Lettermen's Club is to be of service to the athletic department and to the campus.

During the week preceding Homecoming Weekend and during Junior Week one finds the blue sweated athletic giants enforcing campus traditions with the aid of hack paddle, Fenton Pool, and lipstick "O's" on foreheads.

The club also entertains visiting high

school athletes and OSC Homecoming Courts. The first Stag Variety Show held during winter term was another project sponsored by the men.

Wielding the gavel this year was President, BOB DECKER; in his absence J. C. WHEELER was top man. Recording the business of the group was BOB PRALL, and counting the pennies was the responsibility of PAUL TUCHARDT.

BOB AMBLE
STEVE ANDERSON
CHUCK AUSTIN
TOM BOWEN
BRUCE BRENN
BILL CROMWELL
DALE DICKEY
STAN DMOCHOWSKY



RON DODGE
HAL DUFFY
GENE ESTES
DAVID FISH
JIM GALASSO
BILL GOODWIN
BOB GROTTKAU
JIM GRELE



PAUL GROVER
HEMMING HAKANSSON
WIMP HASTINGS
BOB HEARD
ROLAND HEATH
WAYNE HENNINGER
GARY HVAL
DON JACKLIN



PHIL KNIGHT
GEORGE KRUPICKA
MILLARD LESCH
PHIL LOWTHIAN
FRED MIKLANCIC
ELI MORGAN
BOB NORQUIST
ELLIS OLSON



CHUCK OSBORNE
LARRY OTTIS
LEROY PHELPS
JIM PIFHER
BOB PRALL
JOHN RAVENTOS
JIM RICE
MARK ROBBINS



JOE SCHAFFELD
GEORGE SIMPSON
GLEN SMALL
SAM TAYLOR
HOWARD TIMMONS
CHARLIE TOURVILLE
PAUL TUCHARDT
JERRY URNESS



BILL WARNER
PETE WELCH
J. C. WHEELER
SAM WHITNEY
RON WHITTAKER
MARY WOODS



FALL SPORTS



Football Success with a C

Football success at Oregon is spelled with a capital C. The C stands for Casanova, the silver-haired man with the contagious smile, the man who coaches football according to the book because it builds men of character. Success with a C doesn't always mean victory, although it has meant some brilliant performances in the past seven seasons. It does mean football—and men—Oregon can be proud of. Football success at Oregon is spelled with a capital C.





Story of Many Stories

Oregon football 1957 is a story of many stories. It is the story of a team picked almost unanimously by experts and coaches in pre-season for seventh place in the Pacific Coast Conference. Yet it is the story of a team that, only 10 weeks later, was co-champion of the conference and set for the 1958 Rose Bowl.

It is the story not of the best or the most talented team in Oregon history. The Webfoots opened the season with four good veterans, the co-captains: brilliant JIM SHANLEY, multi-talented JACK MORRIS, magnificent little HARRY MONDALE and rugged NORM CHAPMAN. But the story includes great stories of men who found themselves in 1957 Oregon football: reserve to outstanding regular RON STOVER, unsure play-caller to polished quarterback JACK CRABTREE, uninspiring linemen to smooth-working team BOB GROTTKAU, JIM LINDEN, JERRY KERSHNER. It is the story of the "Ugly Ducklings," benchwarmers who became the best reserve unit on the coast.

Oregon football 1957 is the story of desire, leadership and performance. It is the story best told in the words of LEN CASANOVA: "the most amazing team I've ever coached."

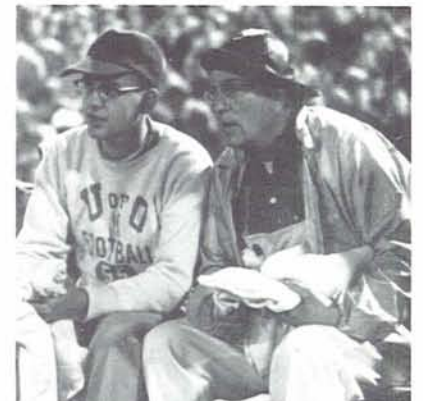

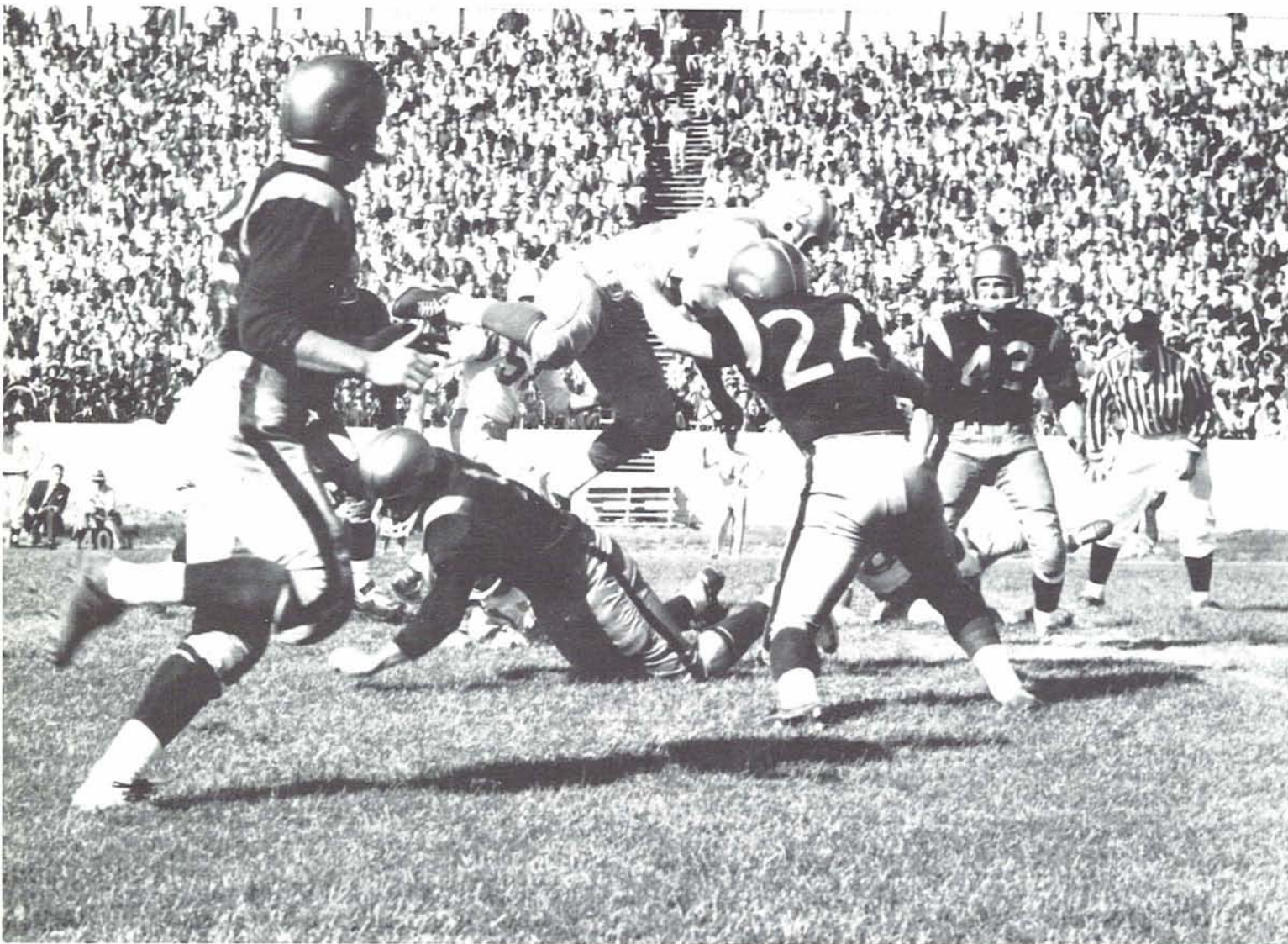

Up and over the Idaho defenders goes halfback LEROY PHELPS on a key gain against the stubborn Vandals.

The Morris Toe Takes Idaho, But It's Not Enough for Pitt

JACK MORRIS kicked a perfect field goal from the 22-yard line with 56 seconds remaining in the third quarter to provide the 9-6 margin of victory in the opening Oregon contest of the season against the strong Idaho Vandals. The Ducks set the stage for the boot by gaining possession on the Idaho 32-yard line after a short punt. JIM SHANLEY carried to the 20 with a 12-yard gain. Three more plays gained only five yards and the field goal followed.

Oregon's touchdown came with 6:05 remain-

ing in the second quarter when CRABTREE plunged over from the one to climax a 69-yard drive in 15 plays. CHUCK OSBORNE, with runs of 11 and 31 yards, and LEROY PHELPS, who raced 11 yards and caught a 10-yard pass from Crabtree, set up the score. Morris' conversion, after a 15-yard penalty, was wide.

Idaho tied the game in the third quarter when quarterback Howard Willis dove over from one yard out, ending a 73-yard drive in 20 plays.



Alone against a cheering Webfoot section, MORRIS takes a bench rest.

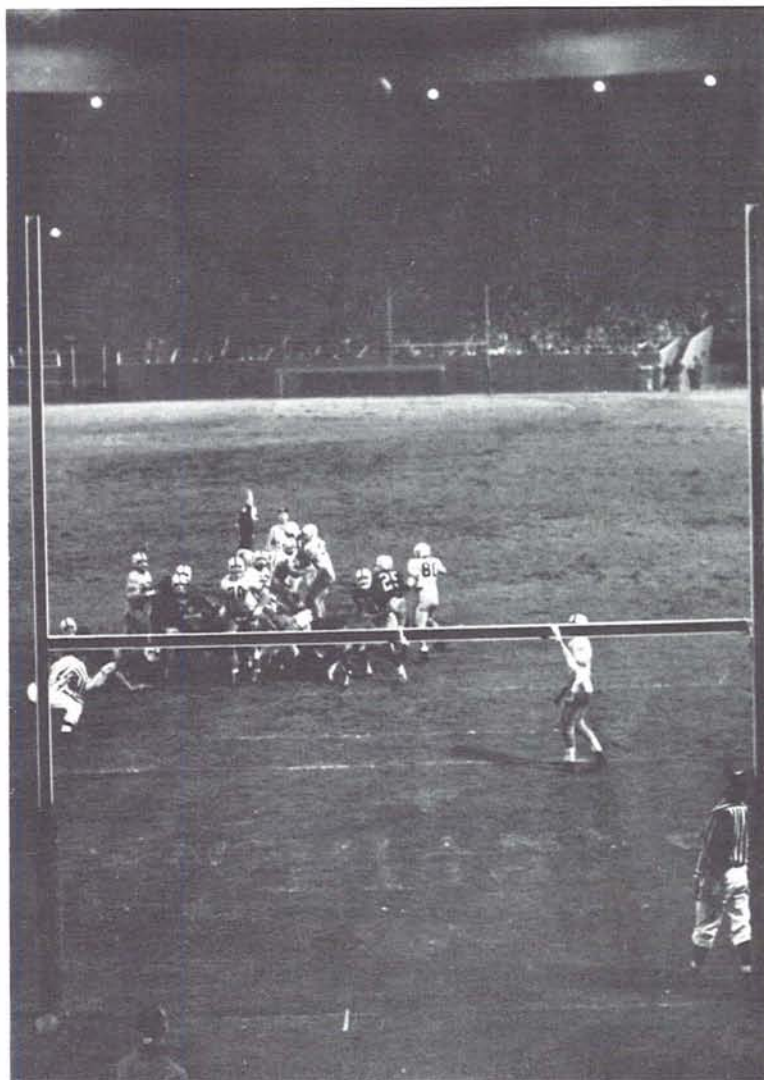

All eyes are on the football, alone high above the goal posts. JACK MORRIS' second successful field goal of the season made it: Oregon 3, Pitt 0.

Reserve quarterback Ivan Tonic tossed a 22-yard scoring aerial to end Art Gob with just 22 seconds remaining as Pitt's rugged Panthers topped the Ducks at Multnomah Stadium. The pass, topped a 49-yard drive in eight plays erased a 3-0 Oregon margin which had stood since JACK MORRIS kicked a 13-yard field goal to break a scoreless deadlock in the third period.

Until Pitt's game-ending explosion for the winning 6-3 score, the Ducks had shown second-half superiority, and were stopped three times inside the Panther 20-yard line while moving the ball predominantly on the ground. After the successful field goal, the Ducks gained possession on the Pitt 47 when JIM SHANLEY intercepted a pass, and moved to the Panther six with a first down, but couldn't score.

Shanley, who ran for 81 yards in the mud and returned a kickoff 60 yards, gained offensive honors for the Webfoots.



Up for the National Anthem, the football Oregons stand at attention before their first "home" game, against Pitt, in Portland's Multnomah Stadium.



Oregon, a seven-point underdog to the unbeaten Bruins, rallied for touchdown drive in each of the first three quarters before 16,332 at Multnomah Stadium and stunned UCLA, 21-0, to move to the top of the Pacific Coast Conference. JIM SHANLEY, with 101 yards rushing and the pin-point passing of JACK CRABTREE to end RON STOVER, paced the Webfoot victory in the rain.

JACK MORRIS, with a three-yard plunge at left guard, scored first as he climaxed a 70-yard drive in 14 plays with 1:15 remaining in the first quarter. In the second quarter, Crabtree tossed four yards to Stover in the end zone to climax a 53-yard drive in nine plays after sophomore tackle JOHN WILLENER recovered a Bruin fumble.

Shanley, on a belly series off the newly unveiled Oregon unbalanced formation ran 12 yards at left end for the third and final Duck score with 9:17 left in the third quarter. Morris kicked all three conversions.

Suspended between converging UCLA men, RON STOVER cradles a JACK CRABTREE pass in Bruin rout.

Revenge in Multnomah Mud: Oregon Trips Sanders At Last

UCLA Coach "Red" Sanders called Multnomah Stadium a "swimming pool" that rainy October Saturday. Webfoot tackle JIM LINDEN (71) dives, halfback LEROY PHELPS (22) comes up to sink Bruin "Bunny" Mason.



Hayward Field Interlude:

The Spartans are Blanked



In the end zone JIM SHANLEY waits for the ball and Oregon's first touchdown against San Jose State. Spartan Ray Norton (23) tries a leaping hex on the ball, but fails.

JIM SHANLEY ran 58 yards for one touchdown, caught a pass for another and returned a kickoff 61 yards to set up a third as the Ducks blanked San Jose's Spartans, 26-0, in the rain at Eugene.

CHARLIE TOURVILLE passed 16 yards to Shanley in the end zone for the first score, climaxing a 54-yard drive in 12 plays. Shanley sprinted 58 yards around left end with 7:27 left in the second stanza to climax a 72-yard drive in three

plays to give the Ducks a 13-0 halftime lead.

In the third quarter JACK CRABTREE passed two yards to end J. C. WHEELER to end a 32-yard drive in seven plays after Shanley returned the second-half kickoff 61 yards. Center BOB PETERSON blocked Spartan Bob Dunitant's punt from the 12-yard line and fell on the ball in the end zone for the final Duck score.

Two more Duck touchdowns in the fourth quarter were nullified by penalties.

On the five-yard line, LEN READ (24) tries to tear out of a Spartan grasp as he legs his way to the goal.

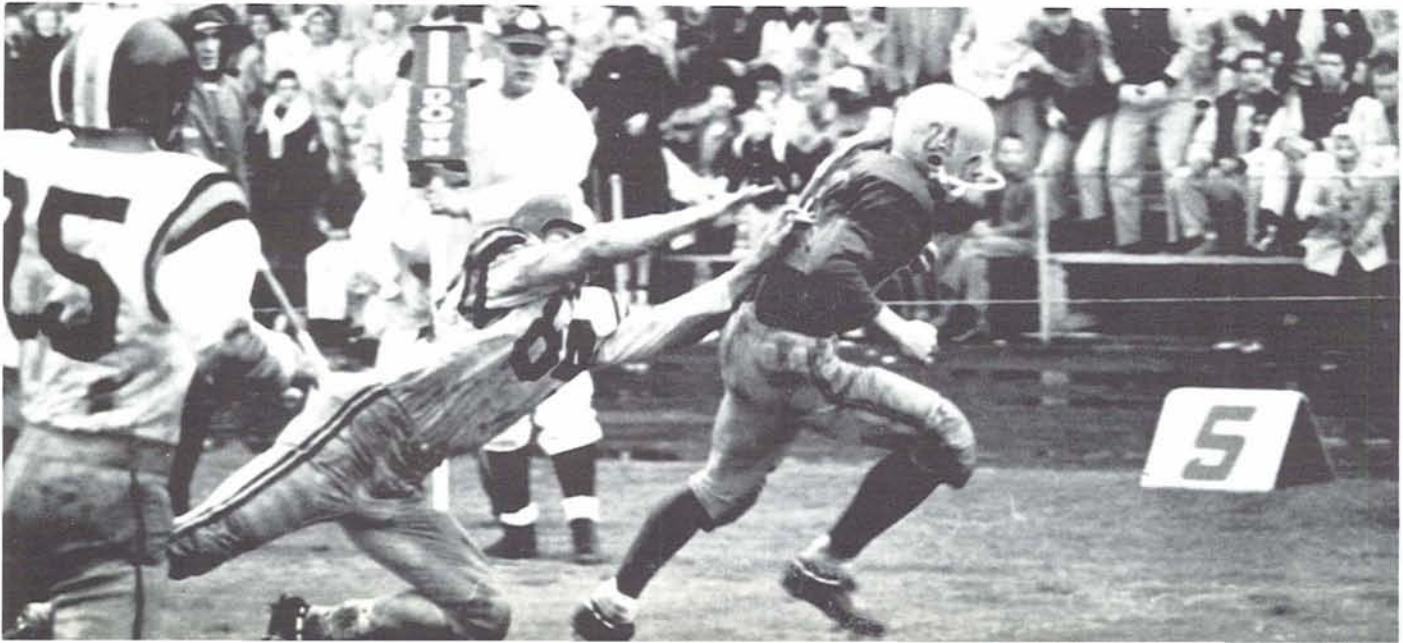



A last-minute conversion attempt which struck the upright and bounded back on the field was the 14-13 difference for the Ducks against Washington State in the first of the "crucial" games en route to the Rose Bowl bid. The try for point, attempted by quarterback Bob Newman of the Cougars, was hurried by the determined rush of Webfoot fullback CHUCK OSBORNE, who barely missed blocking the boot.

Oregon entered the last quarter leading 14-0 on second and third quarter touchdowns. Quarterback JACK CRABTREE drove one yard for the first one, five seconds before the half to end an 84-yard drive in 16 plays with the last four coming without a huddle as the Ducks raced the clock successfully.

LEROY PHELPS passed 36 yards to JIM SHANLEY for the second score on the first play, after tackle JERRY KERSHNER recovered a Cougar fumble. MORRIS kicked both conversions.

Washington State struck back with a 59-yard drive in nine plays early in the fourth period to keep the chances alive. With only a minute left, Newman scored the final WSC touchdown from a yard out. Then came the missed conversion.

The "Ugly Duckling" line, Oregon's just-as-tough reserve unit, upends Cougar fullback Ed Stevens

Love that Pullman Goalpost! Ball Bounces Toward Rose Bowl

JIM SHANLEY (30) goes up with Gail Cogdill and breaks up WSC's vaunted aerial offense on the receiving end.





Halfback CHARLIE TOURVILLE dances away from the scrimmage line clutter to set up the Ducks' first touchdown against Cal.

The Golden Bears Go Down In Golden Eugene Sunshine

Calm JACK MORRIS boots the ball past a flying California Bear for a 15-yard field goal.

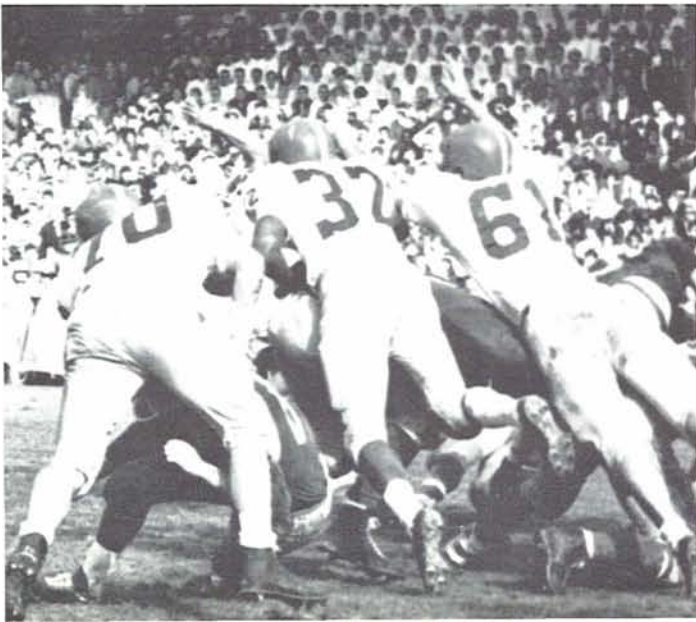

The Ducks moved into the undisputed PCC lead with a decisive victory over Pete Elliott's Bears as they turned two fumbles, a blocked punt, and three intercepted passes into a 24-6 margin.

JIM SHANLEY scored first from the Cal two, six plays after HARRY MONDALE recovered a fumble on the Bear 30. MORRIS followed with his third field goal of the season, a 15-yarder, with 3:54 left in the half after a Web-foot march was stalled on the Cal 14.

The Bears stormed back after intermission to cut the gap to 10-6, with Darrell Roberts diving over from the two for the touchdown. The Web-foots iced the game when CRABTREE hurled to STOVER in the end zone for 10 yards and a 17-6 lead, with Morris kicking the extra point. TOURVILLE, with just 54 seconds left in the game, passed 17 yards to SHANLEY, climaxing a 68-yard march in 13 plays. MORRIS then added his third PAT of the sunny afternoon before 18,321 fans.



The #30 special: JIM SHANLEY brakes and cuts in front of oncoming Indians.

'Perfect' Against the Indians In Another Lovely Crucial

Tribe in trouble: JAY WHEELER (80), PAUL GROVER (18) and CHARLEY TOURVILLE (25) close in on Indian fullback.





MORRIS is flanked by referees as he starts around Stanford's left end, led by RON STOVER and JACK CRABTREE.

The thrilled crowd of 56,000 saw the Oregon Ducks take another big step toward the Rose Bowl with a near-perfect 27-26 victory over the Stanford Indians in one of the best played college games of the season.

The game was near perfect from both sides, with no fumbles, no intercepted passes, only four penalties (one against Oregon and three against Stanford).

Oregon opened the game with a no-huddle drive of 70 yards in 14 plays with 6:05 left in the period as JIM SHANLEY went the last nine yards through a horde of Indian tacklers. JACK MORRIS converted.

Stanford struck back moments later with a 73-yard pass play from Jack Douglas to Jeri Mc-Millin, but Al Harrington was hurried and

missed the conversion. Stanford took the lead in the second quarter when Douglas ended another Indian march with a six-yard pass to Chuck Shea, who made a great leaping catch in the end zone. Harrington kicked this extra point.

The Ducks roared back, fighting both the clock and the Indians to move 64 yards in 15 plays with CRABTREE going over from a yard out with five seconds left.

Oregon went in front, 21-13, when Morris dove the final yard for a fourth-period touchdown after Crabtree had passed nine yards to RON STOVER from the 10 on a 61-yard drive in eight plays. Stanford came back with four minutes to play to score on a Douglas-VanGalder pass, but Harrington was rushed and missed the conversion.

The airport crowd erupts as LEN CASANOVA follows his victorious team through waiting well-wishers on return from Palo Alto.





His championship hurdle form shows as JACK MORRIS lofts his way over Washington defenders. JIM SHANLEY (30) and DARRELL ASCHBACHER move in.

Setback from Seattle: The Huskies Have their Day

Multnomah Stadium fans watched underdog Washington eleven capitalize on Oregon mistakes and score on the ground in the second and fourth quarters for a 13-6 victory to end the Ducks' hopes for an unbeaten PCC season.

Washington scored first with quarterback Bobby Dunn sneaking three yards for a score that ended a 26-yard push in seven plays, after center Marv Bergman intercepted CHARLIE TOURVILLE'S pass. Dunn converted for the

7-0 margin.

A 76-yard pass from JACK CRABTREE to reserve end PETE WELCH brought the Ducks to within a point of Washington in the third but JACK MORRIS missed the conversion after a bad pass from-center to leave the Ducks behind.

The Huskies cinched the contest with a 67-yard march in 13 plays with 8:02 left in the game, with Al Ferguson slanting off tackle for a three-yard TD.

In a pocket of friendly green jerseys, JACK CRABTREE fires a pass over Washington's hard-rushing Huskies to WELCH.





Straight into the Trojan defenders goes fullback MARLAN HOLLAND. JACK CRABTREE (17) ALDEN KIMBROUGH (85) and DARRELL ASCHBACHER are too late to rescue.

Go-ahead in Los Angeles: Morris Gives Oregon a Day

The Ducks clinched their first Rose Bowl appearance in 37 years with a 16-7 victory over the Trojans. The Ducks were very effective in the first half, then settled down to defend the lead before 30,975 in the Coliseum.

JACK MORRIS, who scored the first 10 Webfoot points, raced 212 yards during the afternoon for a new Oregon one-game rushing record. He kicked his fourth field goal of the season with 4:48 gone in the first quarter, a 21-yard drive after end RON STOVER recovered a Trojan fumble.

MORRIS, with 5:51 gone in the same quarter, took a pitchout from JACK CRABTREE and galloped 63 yards for the first Duck touchdown. He then kicked the extra point for a 10-0 Duck lead.

JIM SHANLEY went off his left tackle for two yards, untouched behind Morris' block, to climax a 98-yard drive in 16 plays with 9:02 gone in the second quarter.

RON STOVER (83) dives forward, away from the desperate grasp of a USC halfback for more beautiful Coliseum yardage.

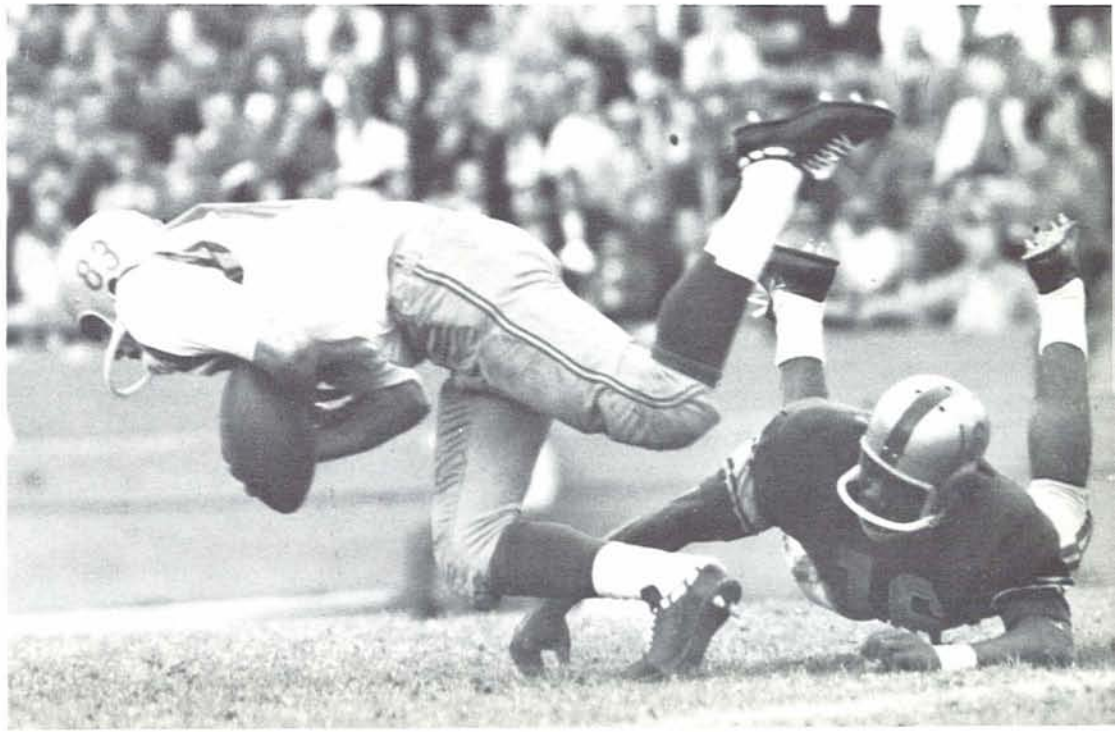



The council of the eleven men: JACK CRABTREE checks OSC defenses before calling a play.

Those Beavers Spoil the Sunshine: A Field Goal Wins the Civil War

Two ends in trouble: STOVER and JAY WHEELER are surrounded by unfriendly white jerseys; the ball drops to the ground.





The "Ugly Ducklings" overpower Jim Stinnette. DARRELL ASCHBACHER comes over the top to finish the job.

Oregon State's defending PCC champion Beavers brought gloom to 23,150 Webfoot Homecoming fans with a victory achieved through a weapon that the Ducks had used so well all season—the field goal. Ted Searle kicked the 17-yard three pointer in the third quarter. OSC then thwarted three Webfoot second half drives, including one which reached the one-foot line in the final quarter for a 10-7 victory.

Joe Francis bucked three yards for the first score, completing a Beaver drive

that began with the opening kickoff and went 61 yards in 12 plays.

The Ducks gained a tie on the next kickoff, going 41 yards in 10 plays after an onside kick was flubbed. The playoff was a yard pass from CRABTREE to JIM SHANLEY, and JACK MORRIS kicked the extra point.

Searle's field goal came early in the third quarter, and the Webfoots reached the Beaver one yard line in the fourth quarter, where a fumble on a fourth down running play erased the lead touch-down.



Co-captain on crutches: injured NORM CHAPMAN urges from the sidelines.



End of the line as the Oregon band and majorettes leave the field.

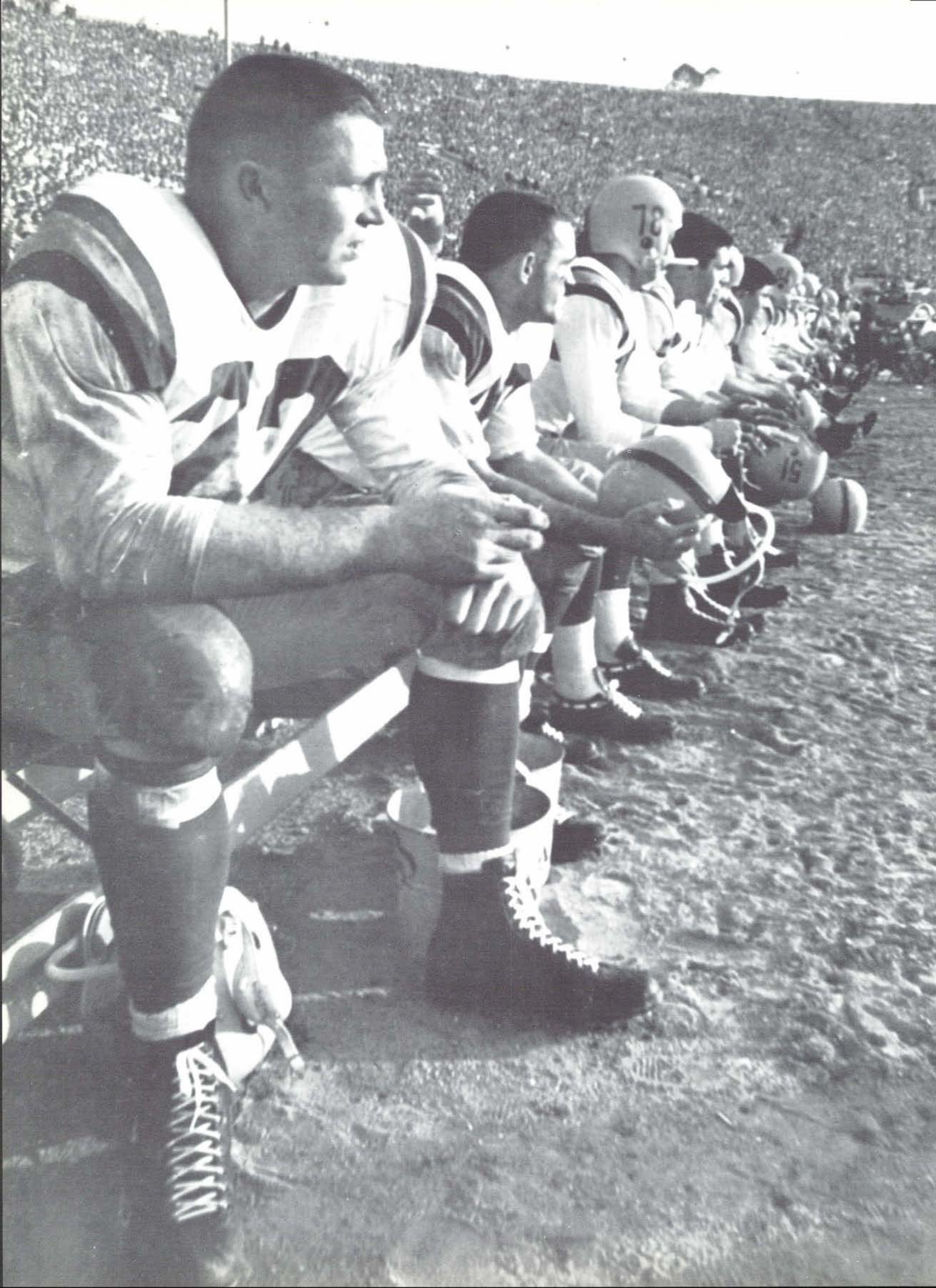

From Hayward Field To the Rose Bowl: One at a Time To Pasadena Sunshine

It's quite a distance as the crow flies from a bench in the afternoon sunshine of Hayward Field, Eugene, to a bench in the afternoon sunshine of the Rose Bowl, Pasadena. And it's an even greater distance as the football bounces. But because the Webfoots of Oregon tried the longer route, they found themselves in the California sunshine on the first afternoon of 1958—the first University of Oregon football team in the Rose Bowl since 1920.

Coach LEN CASANOVA had insisted on the one-at-a-time theme for 1957 Oregon football. Playing and worrying about only one game each Saturday helps a lot mentally, but you also need a lot of physical help, such as that provided by JIM SHANLEY, JACK MORRIS, HARRY MONDALE, and NORM CHAPMAN. "Cas" successfully combined the two, and that's why the four senior co-captains were in the middle of Pasadena's huge bowl watching the coin turn against that beautiful January sky.

It's quite a distance from Hayward Field, Eugene, to the Rose Bowl, Pasadena. But Oregon was there January 1, 1958.



Co-captains watch pre-game toss of Rose Bowl coin.



Official watches pre-game huddle of Rose Bowl Webfoots.

Crowd of 98,202 watches pre-game marching of Oregon's Rose Bowl Band.



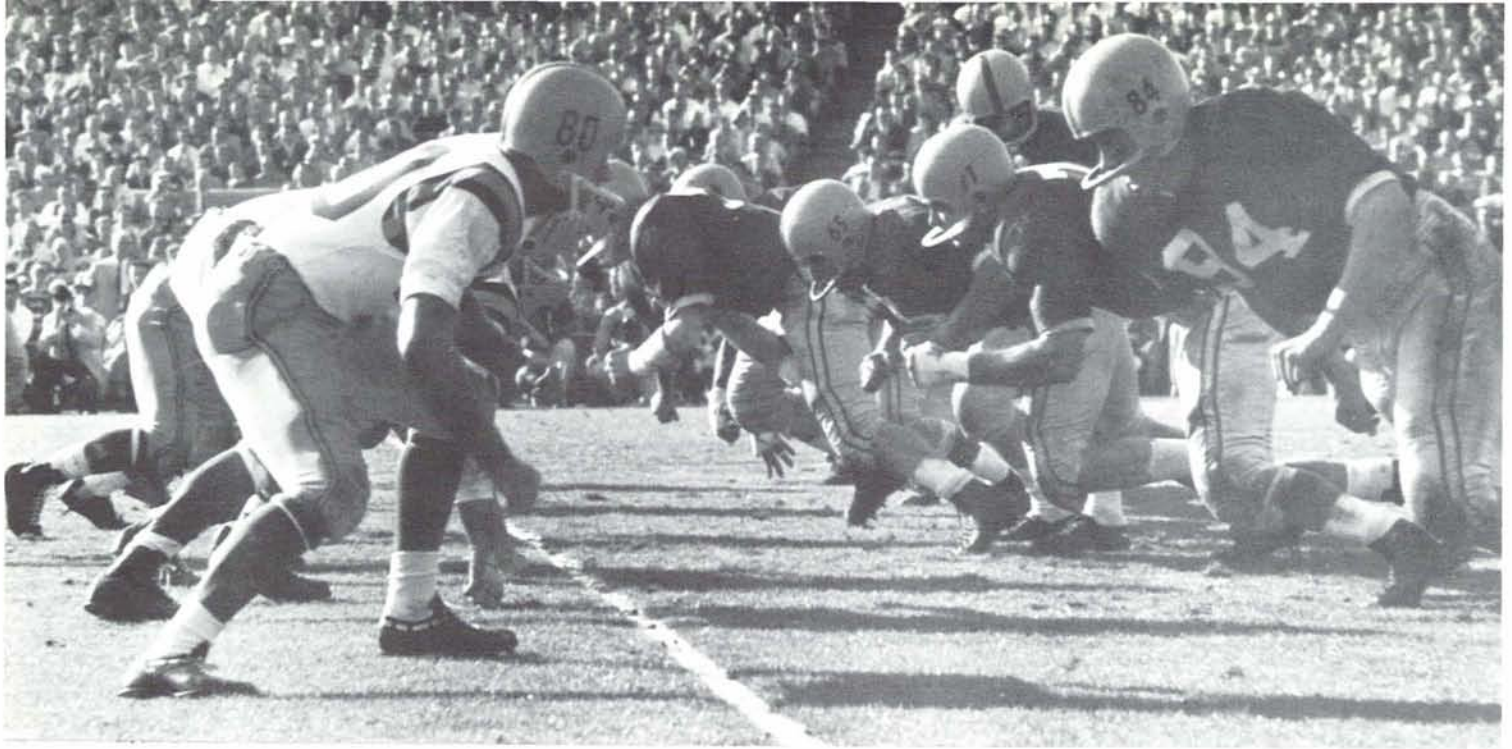

Buckeye power on the charge: the lines clash.

Buckeye power on the move: up the middle, then off guard.

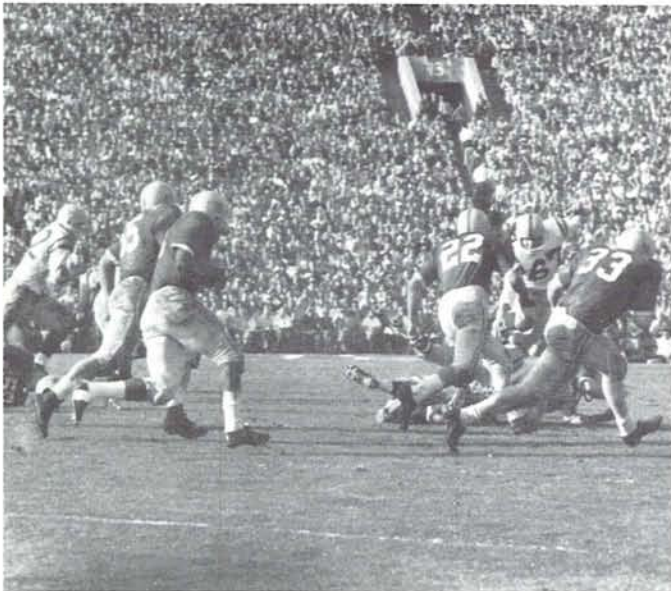

Buckeye power on the way down: Clark is stopped after a long ramble.



For seven minutes and three seconds that Wednesday afternoon in Pasadena, it appeared that Oregon's Webfoots shouldn't have bothered to make the long trip from Eugene to Pasadena—an idea that just about everybody within football tossing range of a typewriter had brought up time and again before January 1, 1958.

The Ohio State University Buckeyes of the big time Big Ten would pulverize the "purity" Ugly Ducklings of the Pacific Coast, said the sportswriters. And about half way through the first quarter, after the Buckeye power had smashed over guard, off tackle, and up the middle for 79 yards and a 7-0 scoreboard advantage, it sadly began to look a little bit true.

It was nothing but power that put Ohio State out in front. It was the power of the charge of a great line and the mass movement of the Buckeye backs with ball carriers Don Clark or Bob White following through the line. It was the power that had bulled Ohio State through six Big Ten victories to the conference championship. It was the power that put Ohio State in front, 7-0, with 7:03 gone in the first quarter.

PASADENA SUNSHINE

But power alone could not stop Oregon. The Webfoots responded with a brilliant counter-attack—passing, slanting, sweeping, driving past an Ohio State defense that was supposed to be as powerful as its offense. Oregon had been said to have one of the great backfields of the nation; it had one of the great lines January 1, 1958.

Tackles like JIM LINDEN and ends like RON STOVER cleared the Buckeye mass, and backs like JACK MORRIS raced through for 13 and 6 and 5 and 12-yard gains. And Webfoot power met and stopped Buckeye power with men like JOE SCHÄFFELD (replacing injured HARRY MONDALE) and BOB GRÖTTKAU and JERRY KERSHNER and BOB PETERSON.

The Webfoots didn't come right back and score; they didn't find the end zone until two and a half minutes were gone in the second quarter. JIM SHANLEY ran 30 yards around end to pick up the five yards to the goal line. SHANLEY and MORRIS were running toward the Ohio State goal line again when the half ended, that surprising 7-7 still on the scoreboard.

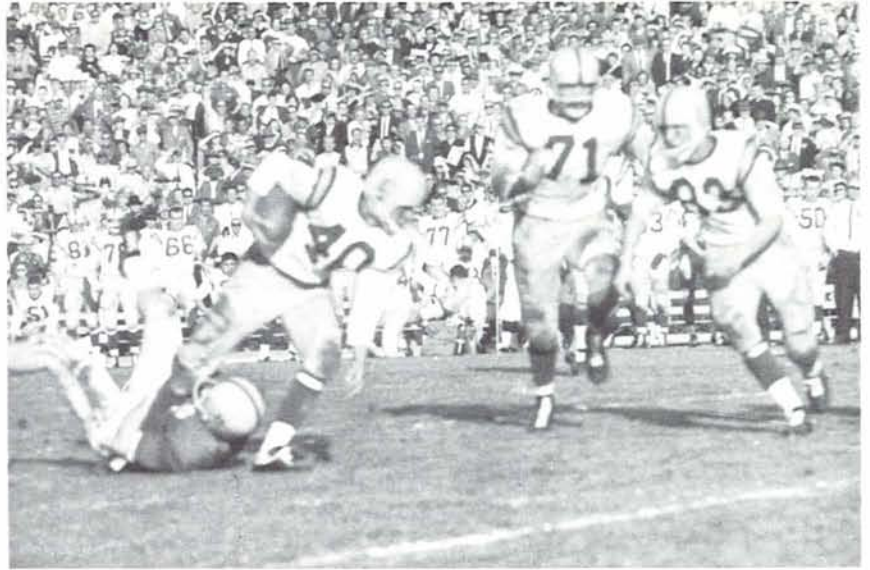

Webfoot brilliance on the attack: Morris looks to Linden and Stover for aid in mid-field breakaway.



Webfoot brilliance on the defense: Keele (77) points the way for Powell (41) as the Ducks stop Clark.

Webfoot brilliance on the way to pay dirt: Grover (18) heads into help Shanley (30) get first half yardage.



PASADENA SUNSHINE



Crabtree peeks over Cannavino's (16) shoulder and tip-toes into Buckeye territory.

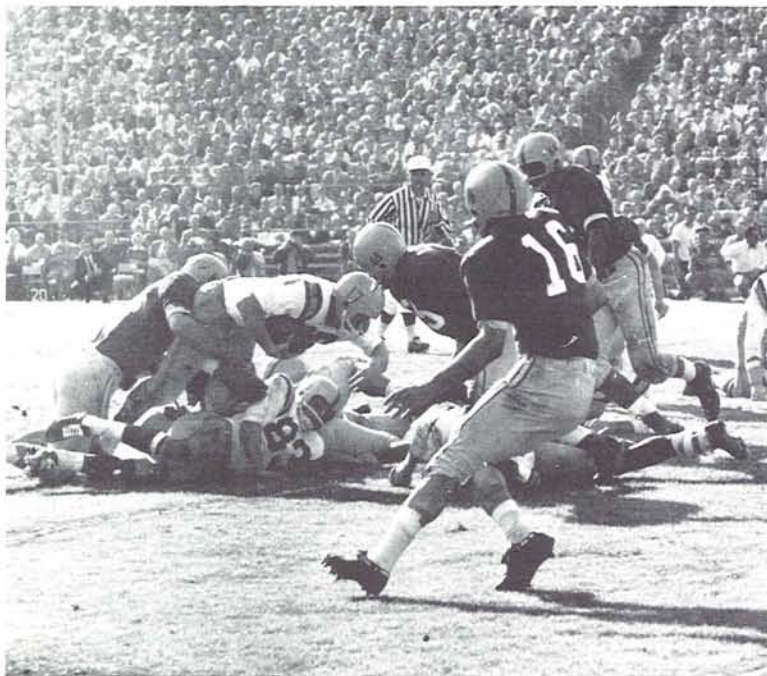

Crabtree sneaks over yard line to another Duck first down.

It was an Oregon day January 1, 1958, and a 191-pound 6-foot senior had a lot to do with making it an Oregon day. JACK CRABTREE had been a reserve quarterback for two seasons; in Pasadena there was no replacing him.

Sixteen times he stole through the center or slipped down the line and turned through a cluster of red jerseys into the Buckeye secondary. Seventeen times he stepped back and threw, surrounded by red jerseys, for 10 beautiful completions and 135 valuable yards.

Jack Crabtree sidestepped the grasping Ohio State arms and dodged the hurtling Ohio State bodies; the white-jerseyed Oregons went forward, the white-shirted crowd went wild, the white-faced Woody Hayes of Ohio went up and down the sidelines.

The press named Crabtree the Helms Foundation player of the game; the crowd named him great.

Crabtree throws over Ohio State linemen to one of 10 completions.



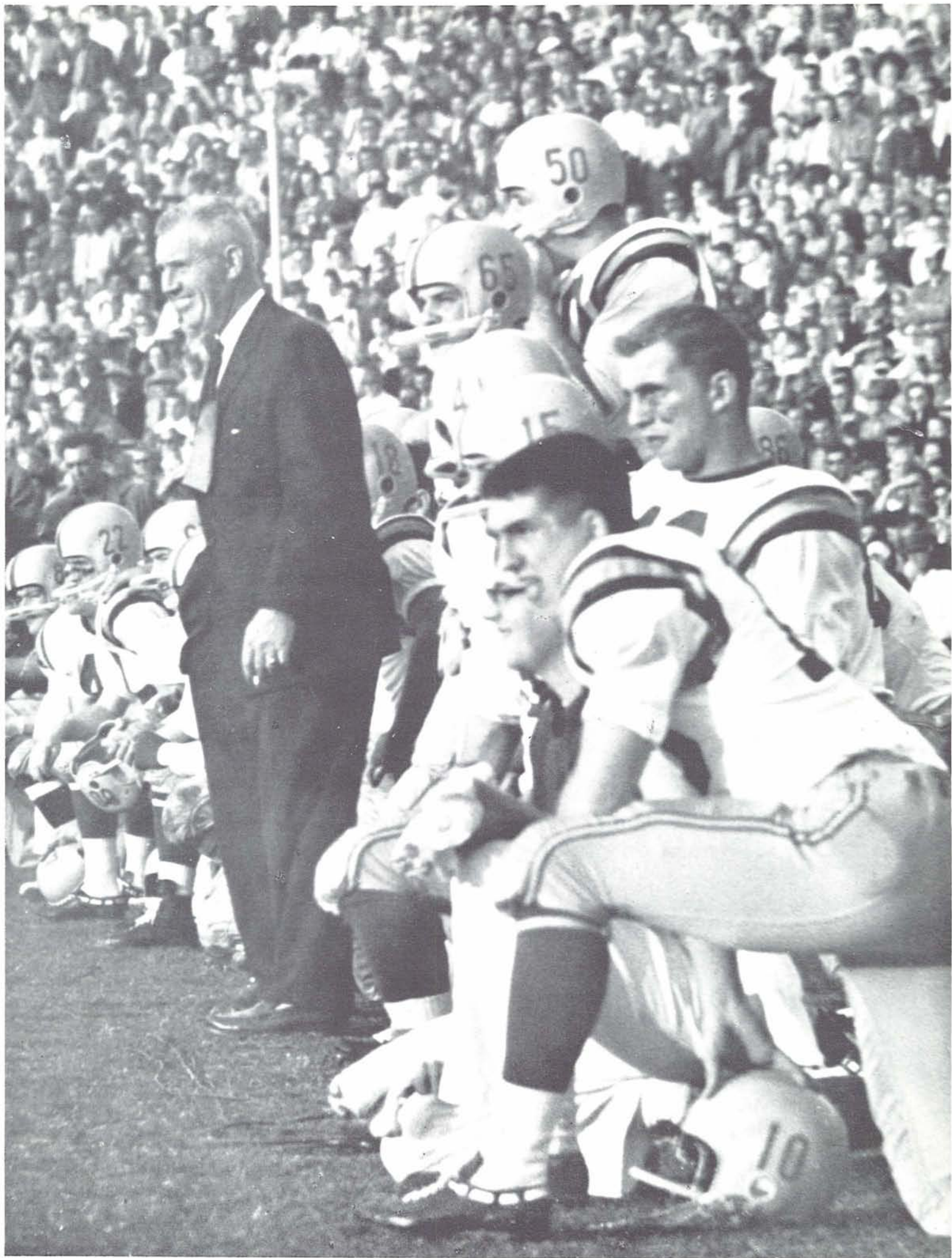

CASANOVA smiles—another Oregon gain.



Buckeyes dive, Morris kicks—to the left.

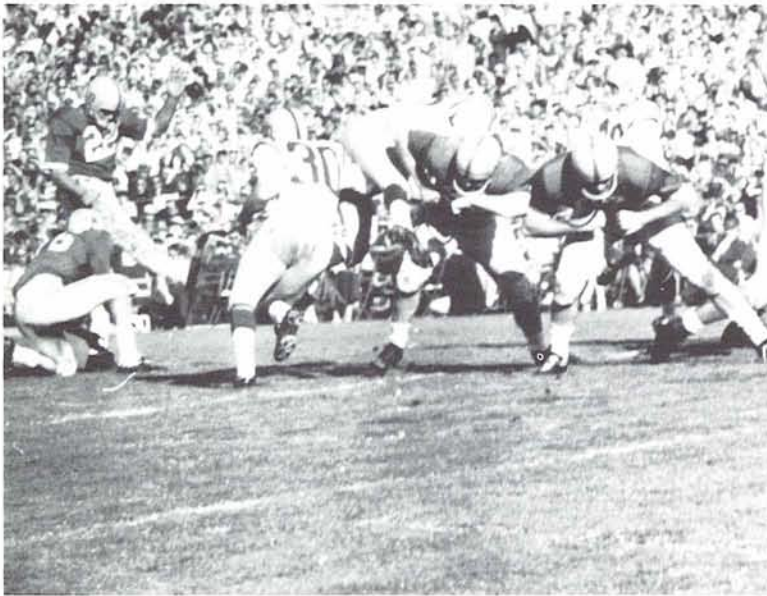

Ducks dive, Sutherin kicks—through the uprights.

Oregon's brilliance kept Ohio State's power down that January 1, 1958. But the score was still 7-7 when Jack Morris, with about five minutes left in the third quarter, stepped back to exercise his great right toe. Jack Crabtree set the ball on the Buckeye 24-yard line, but Morris' kick went too near the goal post—on the wrong side.

About seven minutes later Ohio State quarterback Frank Kremblas put the ball on the same spot, and heavy-set Don Sutherin kicked it through the same goal posts. That was the story on the scoreboard: OSU 10, U of O 7.

Scoreboard shows 27 seconds: U of O 21, OSU 19; but OSU 10, U of O 7—and OSU has the ball.



PASADENA SUNSHINE



The Buckeyes congratulate: Thomas and Arnold praise Grottkau (62) and Stover (83).

When the final gun sounded under the roar of 98,202 voices the scoreboard said 10-7. But that wasn't the final story. There were some tears in the eyes of men like Bob Grottkau and Ron Stover. "He's the finest end we've seen all year," said the newsmen after Stover's bowl record of 10 pass catches. But it was a losing effort, and you don't smile much after a losing effort like that one January 1, 1958.

The hearts of the crowd, in the Pasadena bowl and by the living room TV set, were with the game-at-a-time Webfoots from Eugene. The goal posts went down that day, and Oregon did too—down in history, not down in defeat.



The fans appreciate: West signs autographs for admiring spectators.



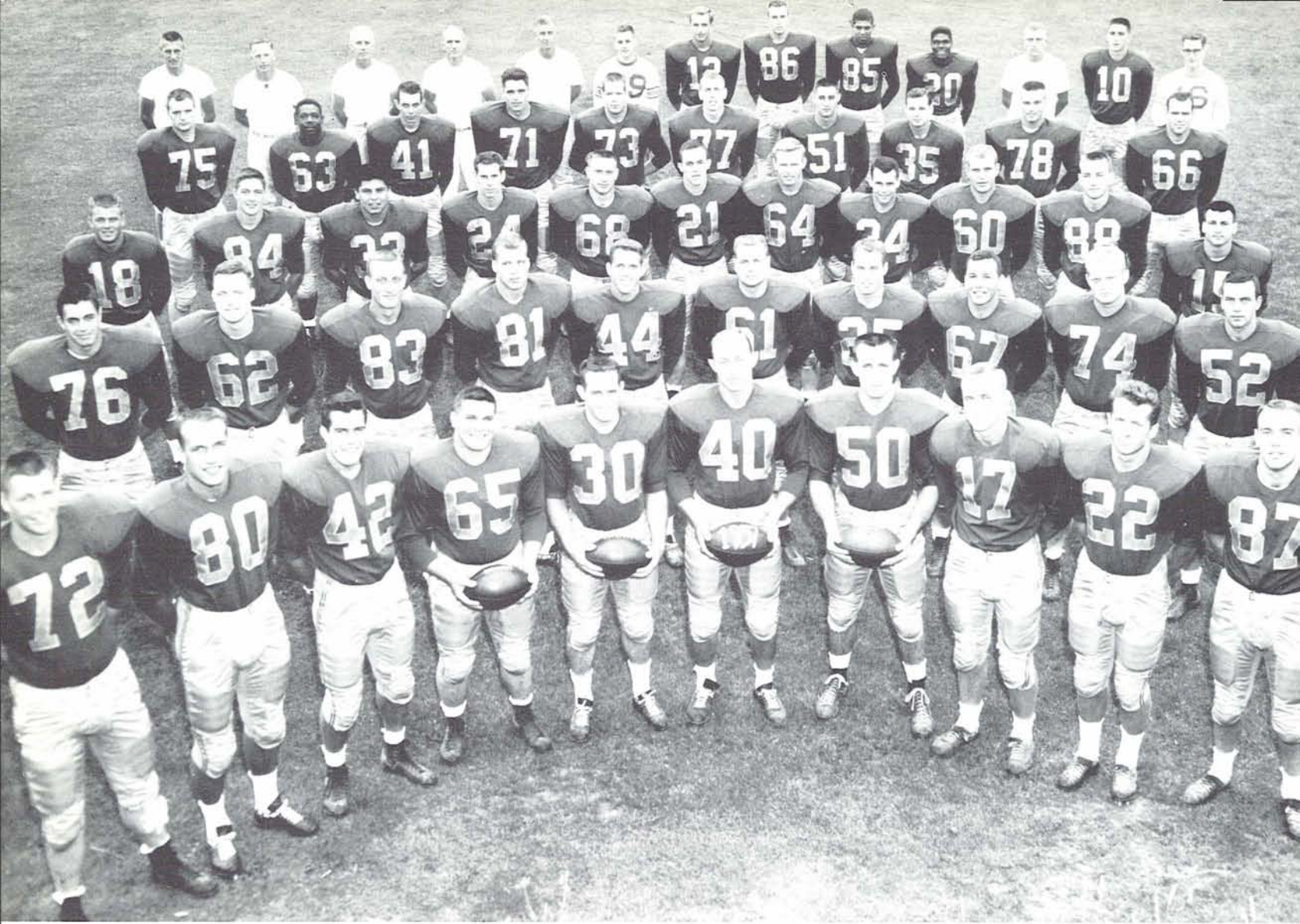

Front Row: JERRY KERSHNER, J. C. WHEELER, CHUCK OSBORNE, HARRY MONDALE, JIM SHANLEY, JACK MORRIS, NORM CHAPMAN, JACK CRABTREE, LEROY PHELPS, JOHN ROBINSON. Row 2: MILT BLEVINS, BOB GROTTKAU, RON STOVER, PETE WELCH, MARLAN HOLLAND, LEROY TODD, CHARLIE TOURVILLE, DAVE FISH, DARRELL ASCHBACHER, BOB PETERSON. Row 3: PAUL GROVER, LARRY HINES, DENNY BAKER, LEN READ, LARRY NEWSOM, FRED SILER, JOE SCHAFFELD, DON LAUDENSLAGER, WILL REEVE, BOB GRANT, PETE GUMINA. Row 4: STEWART WHITE, BOB HEARD, DAVE POWELL, JIM LINDEN, WAYNE FROST, TOM KEELE, EARL HENDERSON, JERRY AIKEN, JOHN WILLENER, JACK STONE. Row 5: Coach JERRY FREI, Coach JOHN McKAY, Coach LEN CASANOVA, Coach BILL HAMMER, Coach JACK ROCHE, Manager JACK COGSWELL, SANDY FRASER, GREG ALTENHOFEN, ALDEN KIMBOROUGH, WILLIE WEST, Trainer BOB OFFICER, DAVE GROSZ, Manager CLIVE McDONALD.

The Team and Coaches

The Oregon football coaches: BILL HAMMER, JERRY FREI, LEN CASANOVA, JOHN McKAY, JACK ROCHE.

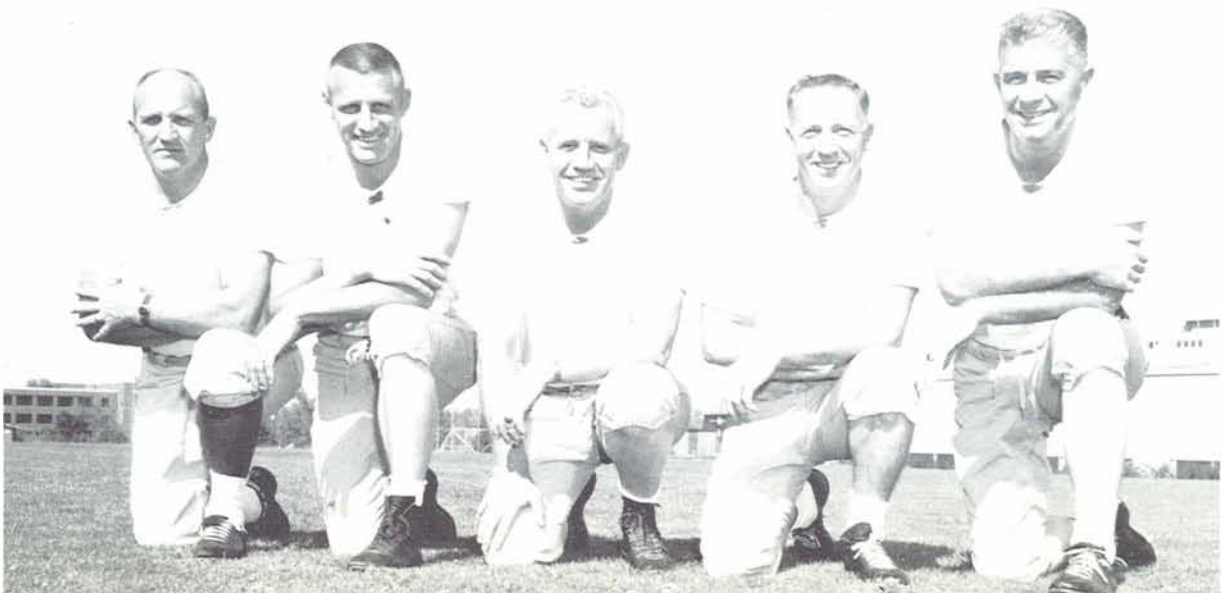

Frosh Football

Coach JERRY FREI'S freshmen gridders experienced something new for an Oregon Duckling team, and completed their three game schedule without a victory for the first time in a score of years. The Ducklings lost to the Rooks of Oregon State twice, 14-13 in Coos Bay and 20-0 at Corvallis, then bowed to the strong Pups of Washington 33-0 at Hayward Field.

In the opener against the Rooks, played in Coos Bay's annual Myrtle Bowl, the Frosh gridders led nearly all the way and were ahead by six points with less than a minute remaining on the scoreboard. An intercepted pass led to

the Frosh downfall, and the Rooks converted the miscue into a game winning score.

A tremendously fired-up Rook team blanked the Ducklings in the second encounter with a flurry of TDs in the last half, and prevented the Frosh from evening the rivalry.

The Washington Pups turned several Duckling errors into scores on Hayward Field, and whitewashed them badly in the final game of the season. The Ducklings, outweighed in both the backfield and the line, nearly turned the scoring trick twice late in the game.

Front Row: JACK TEMPLE, WALDORF LARVICK, ROCKEY GOODELL, MIKE WENZL, DON SHANNON, STEVE HANSEN, LON BUCKINGHAM, BOB ABEL. Row 2: BILL BETCHER, DARRYL EISNER, PAUL THOMPSON, DON KERRON, KENT ROYLE, CARL FEICK, DAVE UNELL, JERRY OLSON, DICK ARBUCKLE. Row 3: DICK RISLEY, GENE CAUDLE, JOHN BOWERMAN, JIM HOLLISTER, PAUL RAMIREZ, TED HUTCHINSON, MIKE BROWNFIELD, DENNIS DePAEPE, JIM McCLASKEY. Row 4: RON COLLINS, DOUG ANDERSEN, PAUL BAUGE, CHRIS TAAFE, MIKE BREWER, RON ANDERSON, CAL TICHENOR, GARRY STENSLAND, RILEY MATTSON.

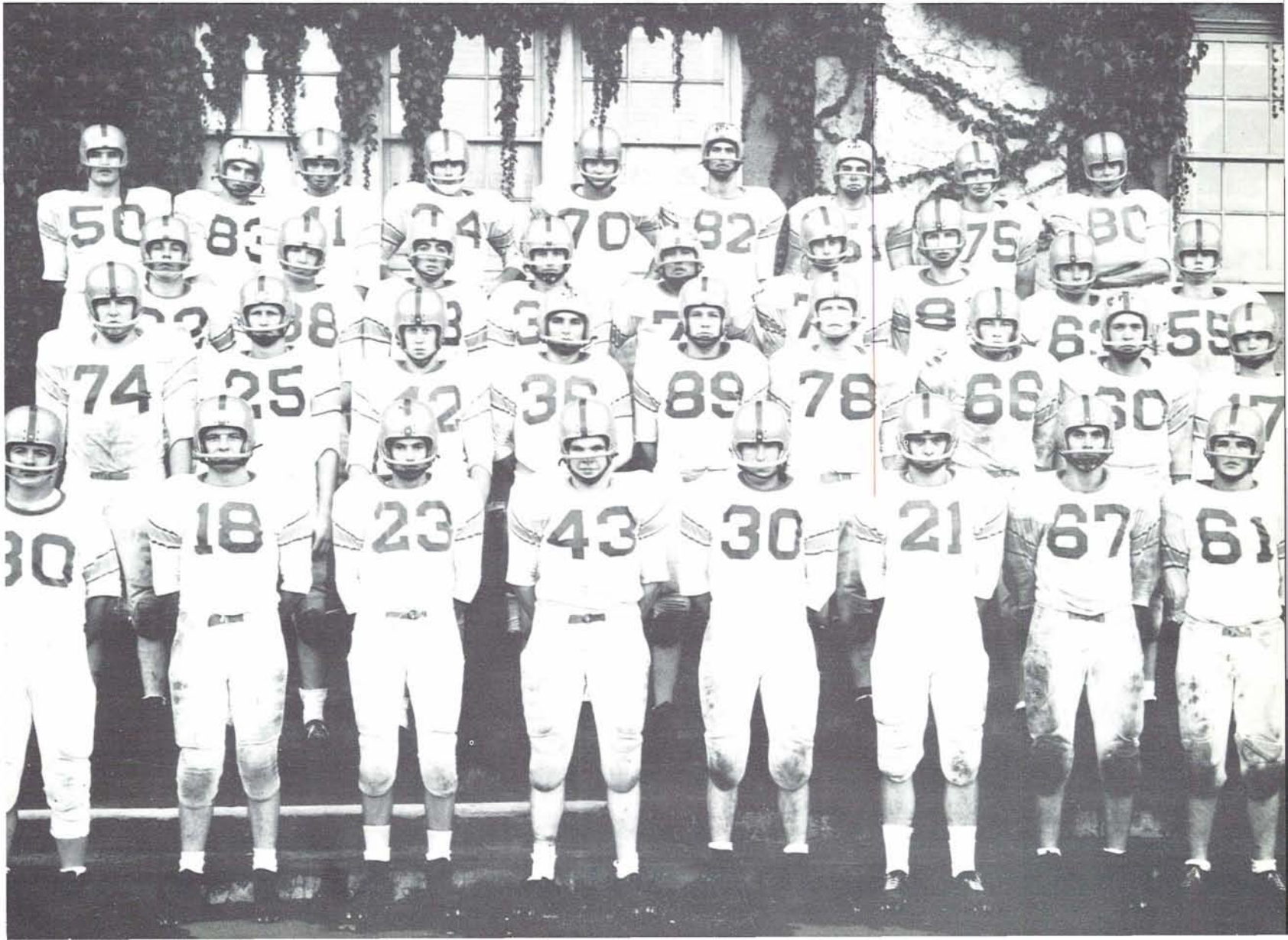



Left to right: MARK ROBBINS, WILCEY WINCHELL, ED BALDWIN, PHIL KNIGHT, DICK MILLER.



Coach BILL BOWERMAN gives last minute advice to PHIL KNIGHT, MARK ROBBINS, and STEVE SCHELL.

Webfoot Harriers Are Three Time Winners

It was another tremendously successful season for the Webfoot harriers as they captured second place in the first Pacific Coast Conference Cross-country championship in Los Angeles. The Ducks, paced by JIM GRELE and MARK ROBBINS, who came in 3rd and 5th respectively in the 4 mile course, fought a valiant battle, but were narrowly edged by the University of Idaho, 26-31.

GRELE not only ran exceptionally well in the new PCC meet with a time of 21:14, only 42 seconds behind USC's champ, Max Truex who had previously won the NCAA individual title; but he was also a strong runner-up in the NCAA contest. This was the first loss

for a team of Coach BILL BOWERMAN in the last four seasons, and the Northern Division domination may continue for many years, with only one team member, JIM BAILEY graduated.

The Ducks ran easily over every Northern Division opponent and quite often blanketed these squads with perfect scores of 15. Besides garnering the ND title, the Harriers won the Oregon Intercollegiate and the AAU Cross country titles. GRELE, ROBBINS, PHIL KNIGHT, and ED BALDWIN were the consistent leaders in every match, along with excellent support from BAILEY, WILCEY WINCHELL, DICK MILLER, and BYRON ARTHUR.

Webfoots' do-it-all track man, JIM BAILEY.

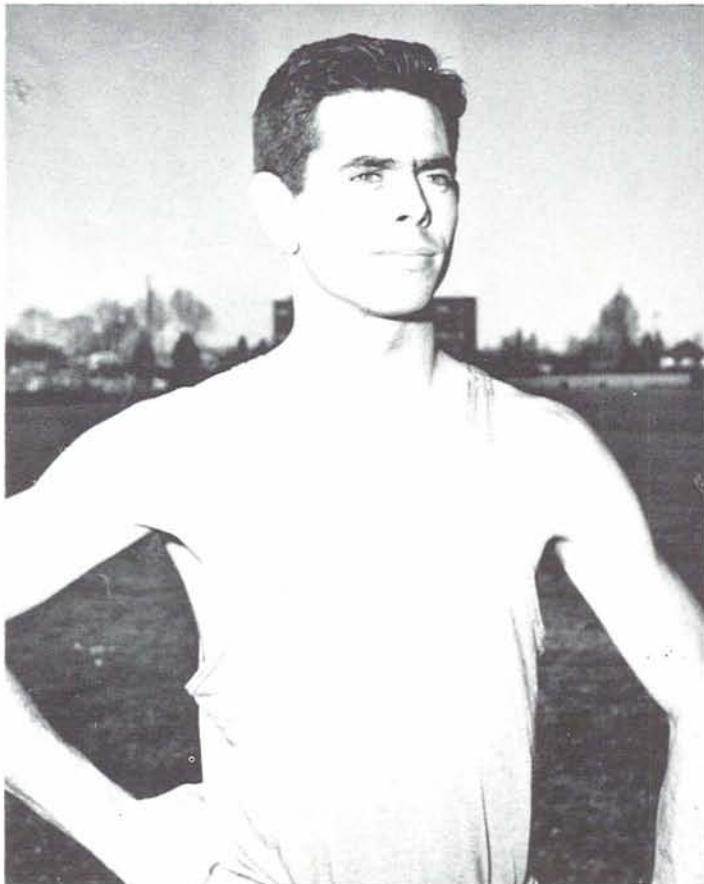

Ace distance runner, JIM GRELE.

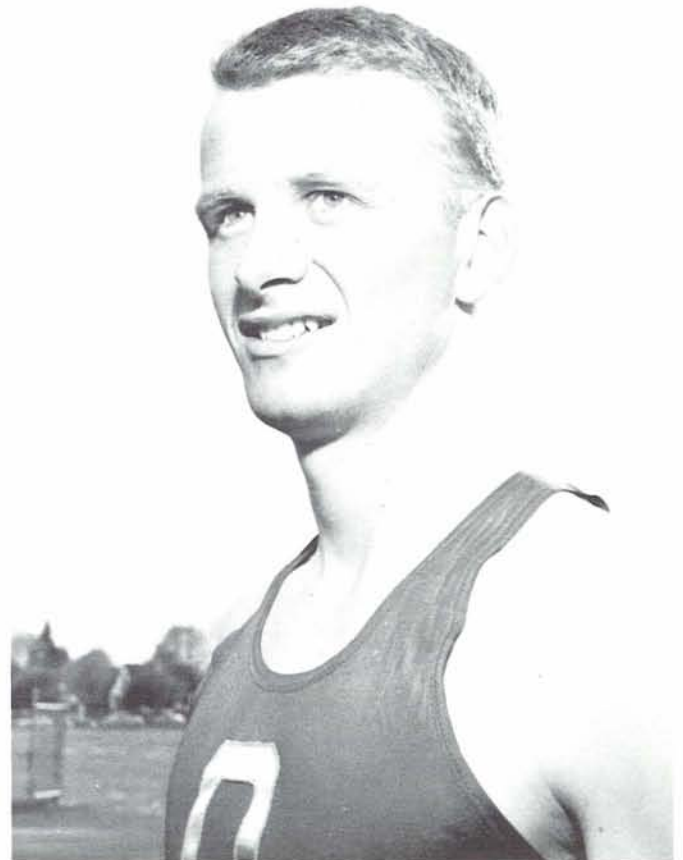

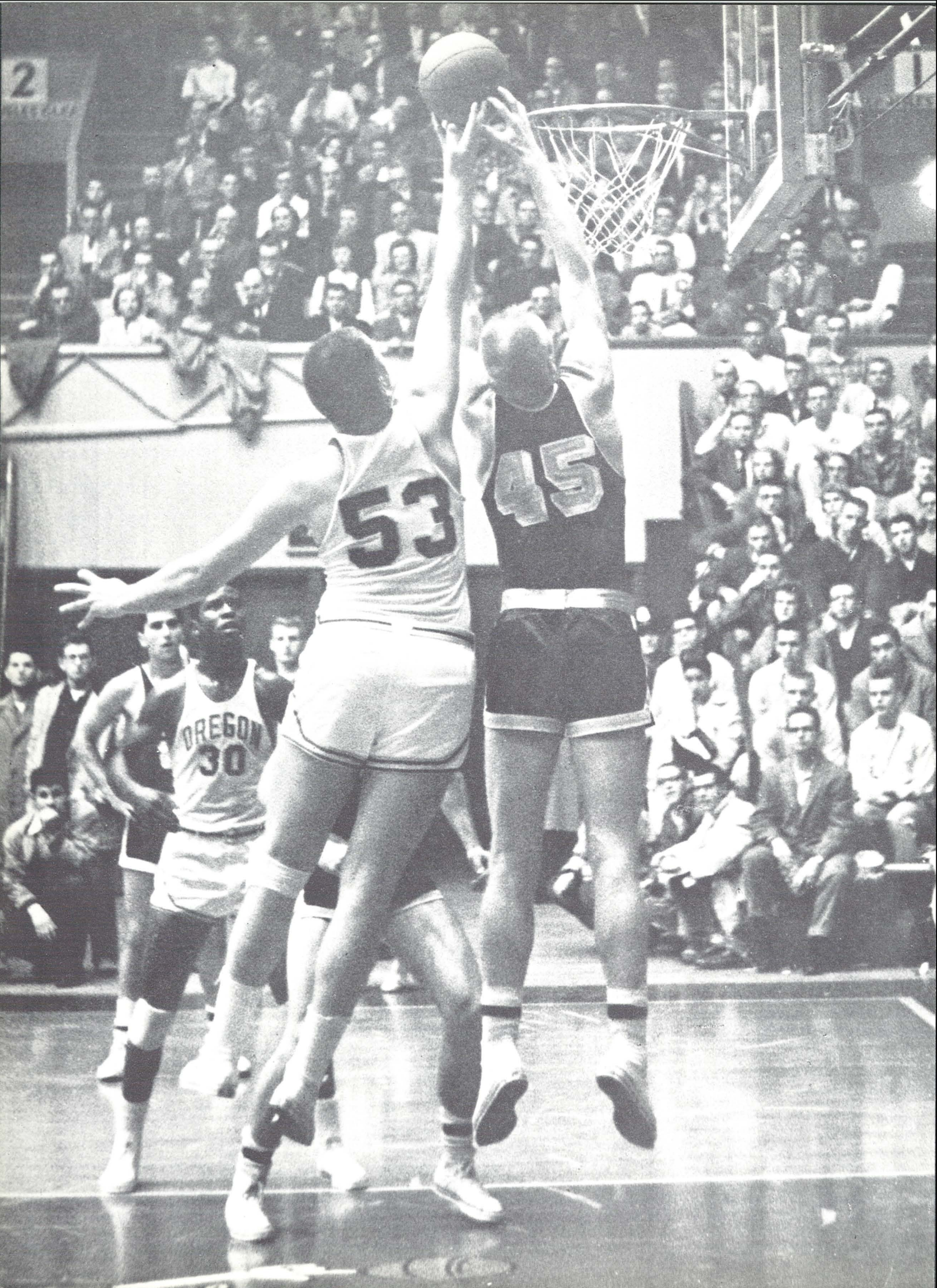

WINTER SPORTS



Basketball

If someone would have hinted, at the beginning of the 1958 hoop season, that Coach STEVE BELKO'S Oregon Ducks would win 13 games and lose only 11, there might have been at least a few dissenters. As it was, the Ducks, performing with inexperience that would have hampered other less-talented coaches, stormed through for their best won-lost record in two years. And, one can't hesitate to give Coach Belko most of the credit.

After an opening loss to OSC, the Webfoots breezed to seven straight pre-conference wins, then settled back during the PCC season to give title-contending teams fits. They lost to the champs, California, by only one point then turned around in Berkeley to gain a two-point margin. Idaho's Vandals, still in contention for the coveted trophy, came to Eugene needing a win to stay in the race. Oregon won it, 82-75.

Individually, it was CHARLIE FRANKLIN'S year. The 6-3 forward from Los Angeles averaged near 20 points a game in conference play, and scored 36 and 35 points on two occasions. He eclipsed every existing Oregon scoring mark, finished the season with 422 points, and gained a spot on the Pacific Coast Conference first team, plus several all-American honorable mentions.



Stanford Series

Alert all-around play in McArthur Court brought the Ducks a victory over the Indians 61-49, but Stanford evened the tally with a lop-sided 74-53 win in Palo Alto.

Just as it was so often the story, CHARLIE FRANKLIN paced the Webfoots to the first win, scoring 17 points and hitting most of these in the last half when the Indians threatened to catch up. When the Ducks lost to Stanford, Franklin again had a brilliant last half, scoring 16 of his total 18 points, but this time the Stanford lead was too great to overcome.

Indians will not massacre CHARLIE FRANKLIN.

"Finders, keepers"

Webfoot rebound expert, HAL DUFFY does it again.

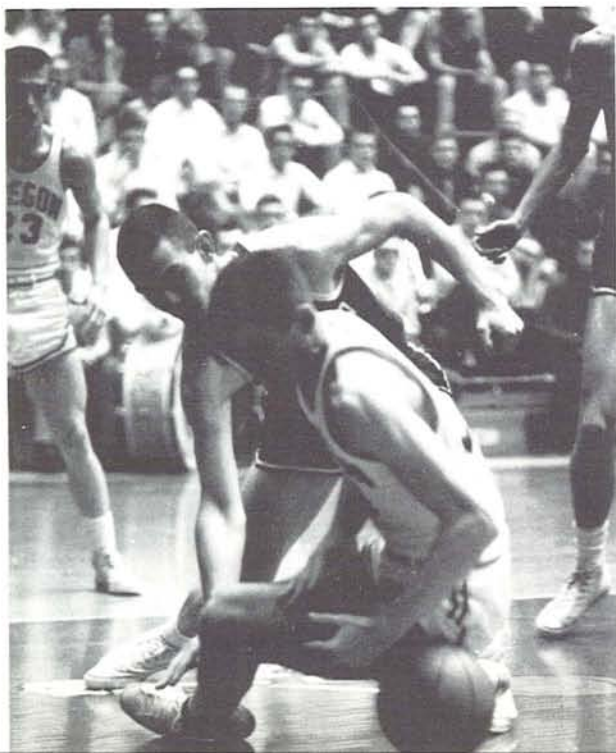

Washington Series

Not since 1939, the year of Oregon's NCAA championship winning Ducks, had a Webfoot five deprived the perennial champion Washington Huskies from winning at least one contest during the long winter. And, not since 1953 had the Ducks beaten Washington at the home of the Huskies, Edmundson Pavilion. So, showing that both feats can be done, even if it is a matter of years, the Ducks stopped the Huskies in Eugene 57-53, waited a month, then conquered Tippy Dye's crew in Seattle 87-83 with the help of an overtime session.

At Mac Court, the Webfoots trailed 9-0 midway through the opening half, but CHARLIE FRANKLIN, HAL DUFFY and JERRY ANDERSON sparked a rally that ended at intermission with an Oregon lead of 28-26. Twelve points by Franklin in the last half, and Duffy's tremendous rebounding cinched it.

At Seattle, Franklin tied his own school record of 36 points while the two rivals matched for point in the season's most tremendous performance from the floor. BUD KUYKENDALL added 16 points, Duffy and CHUCK RASK 12 for the game as the Ducks won it with four baskets in the overtime.

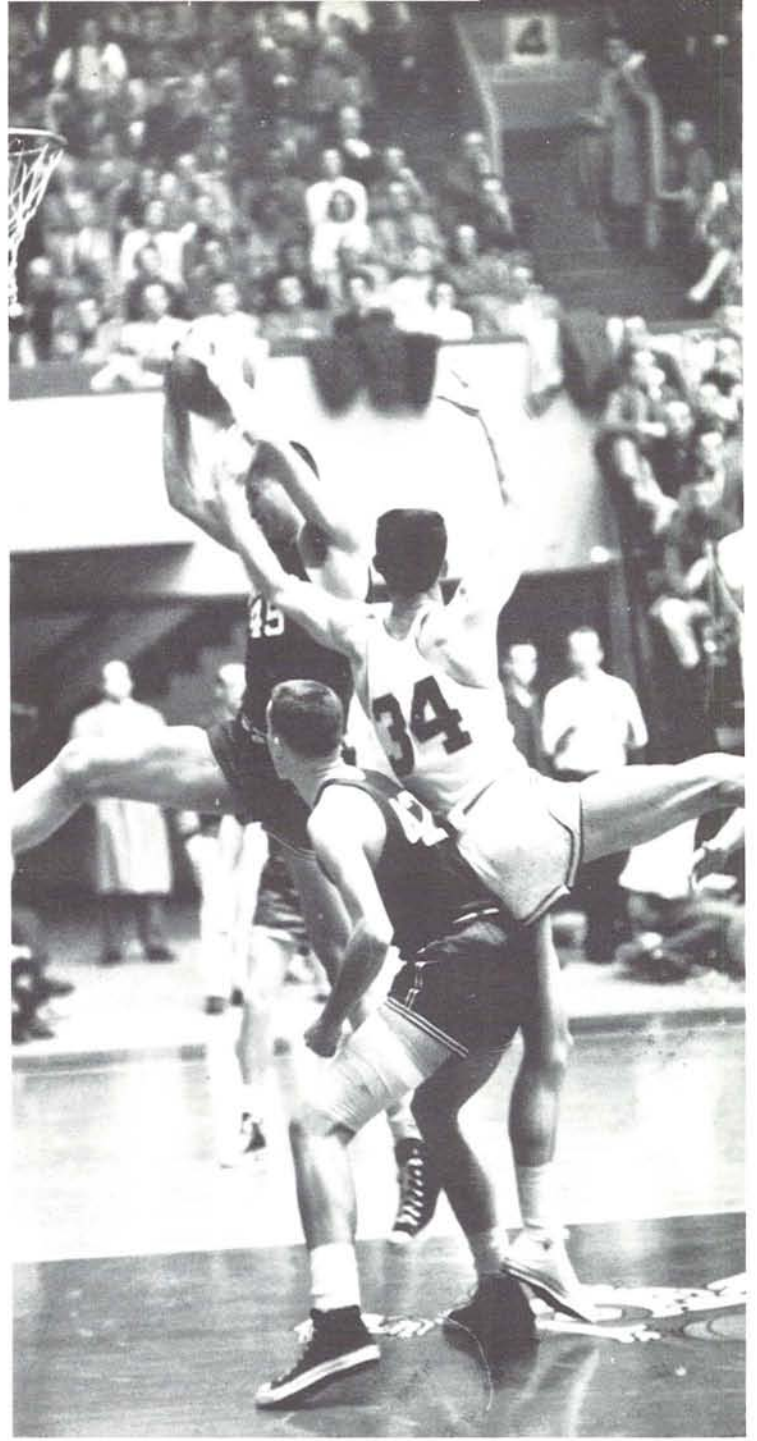

DALE HERRON stops the fun for Huskies Warren Schmidt and Doug Smart.

Dick Crews receives the word while BUD KUYKENDALL looks on.

CHUCK RASK has the situation well in hand.





Beavers or Webfoots, who gets the ball?



BUD KUYKENDALL spoils Lee Harman's plan for another two points.

Opposition from the Beavers does not daunt CHUCK RASK.

Oregon State Series

Baskets for the Ducks came in very small packages against traditional foe Oregon State, and when the Beavers of Slat's Gill left Gill Coliseum early in February, they took with them all three contests from Coach Belko's Webfoots. OSC won a close non-conference tilt 60-55 and thumped the Webfoots hard 82-62 in Eugene, then shot their way to a lopsided 62-37 win at Corvallis. 'Nuff said.

The cheers were few and far between for Duck rooters, but their best performance was the season's opener, decided by Dave Gambee's 20 points and 13 rebounds. CHUCK RASK, in his first game as a varsity starter, led the Ducks with 16.

January 31, Oregon State waltzed to an early 28-9 lead, survived a potent Webfoot second half splurge, and won the opening PCC battle between the two schools, despite CHARLIE FRANKLIN'S 22 points.

The Ducks played just one half of good basketball in the last affair, leaving the floor at intermission trailing 26-19. The roof caved in just that quick, thought, Gambee and Ken Nanson finishing with 19 points apiece for OSC, and reserves tangling in the final moments.



Idaho Series

After CHARLIE FRANKLIN had tossed in 35 points in the Ducks' second outing against the Vandals of Idaho, at least one wag was heard to have said, "Yeah, we play these guys every game and no one would ever hear of Elgin Baylor or Wilt Chamberlain." Obviously, it wasn't too hard to believe!

Franklin was just a little short of sensational in the pair of PCC games against the strong Vandals. In Moscow late in January, he tossed in 17 out of 21 free throws plus nine field goals, while the Webfoots bowed 81-76, despite a closing rally led by soph sensation CHUCK RASK. In McArthur Court two weeks later, the show and the shoe were on the other foot.

Franklin's 35 points were just enough as the Ducks stopped the Idahoians by seven, 82-75, yet the veteran Los Angeles dynamo had lots of help, too. DALE HERRON scored 18 points, most of them the hard way from outside, and BUD KUYKENDALL garnered 14, including four of those very special Kuykendall two-handers.

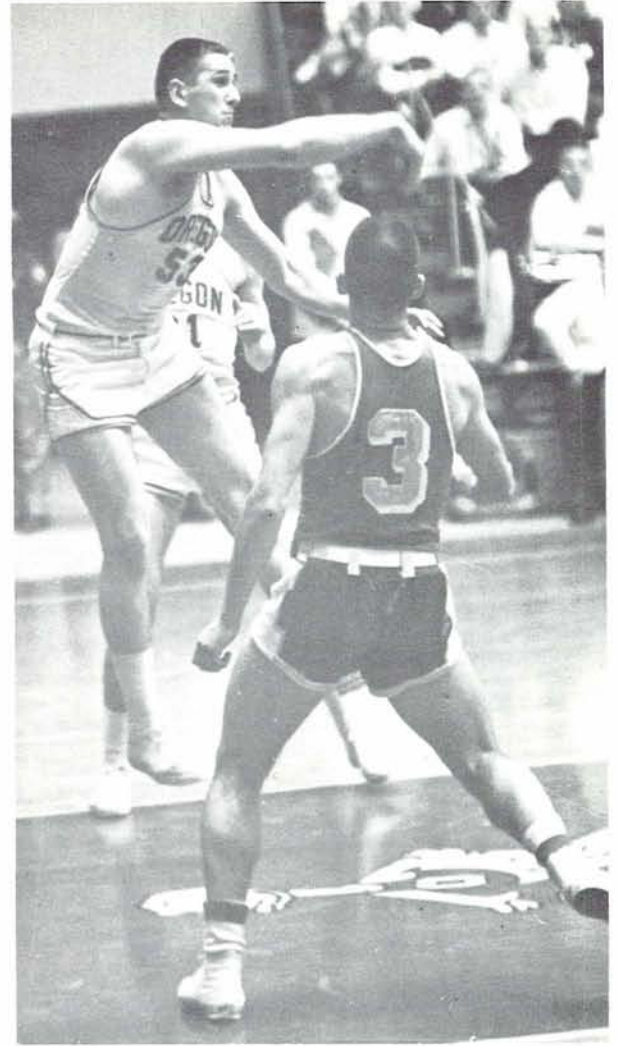

Vandal Gary Simmons fails to hinder HAL DUFFY.

Oregon's CHUCK RASK and BUD KUYKENDALL close in on Gary Simmons.

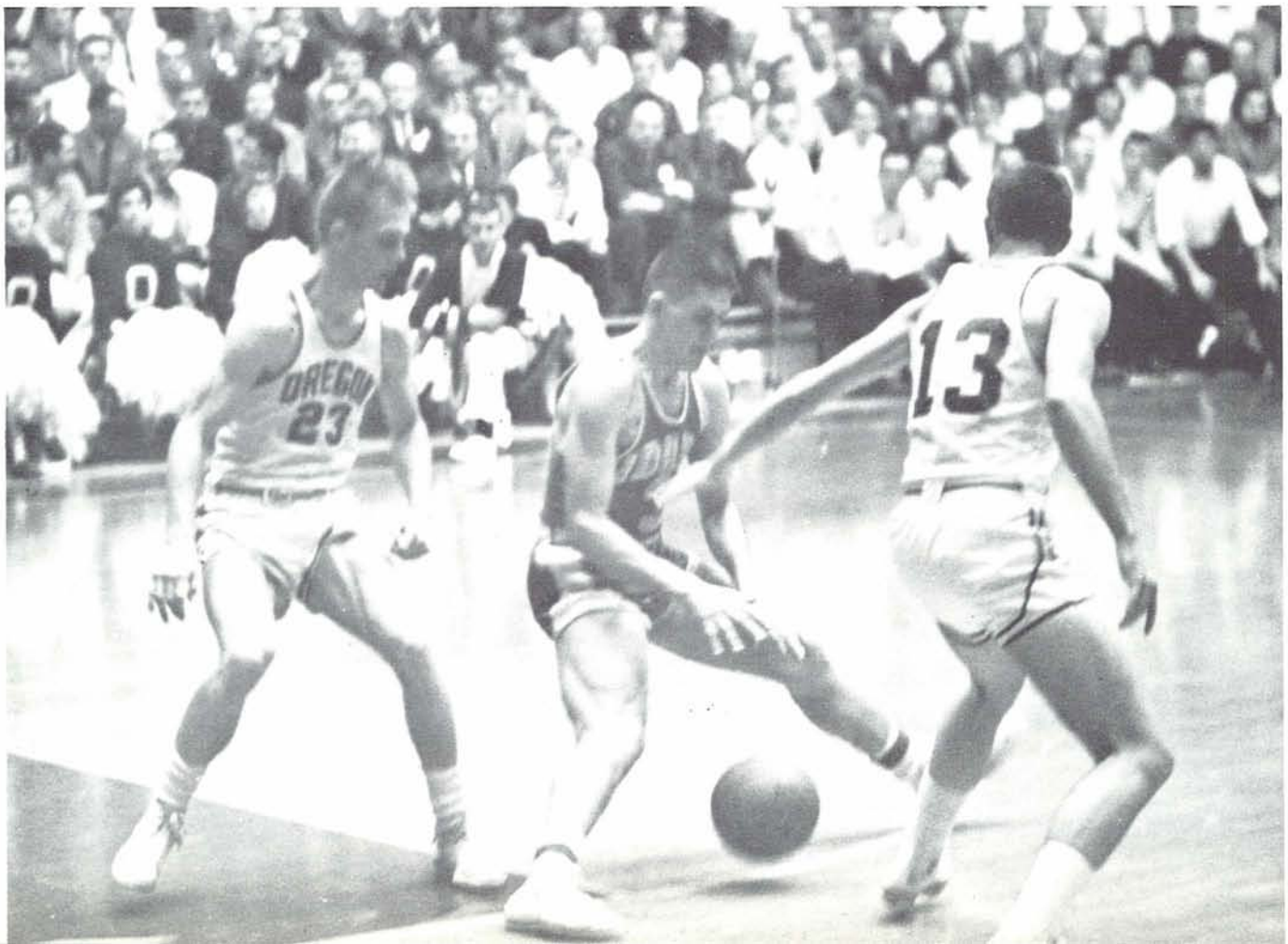



Oregon's OTIS DAVIS has that ball almost in hand.

Does the end justify the means?

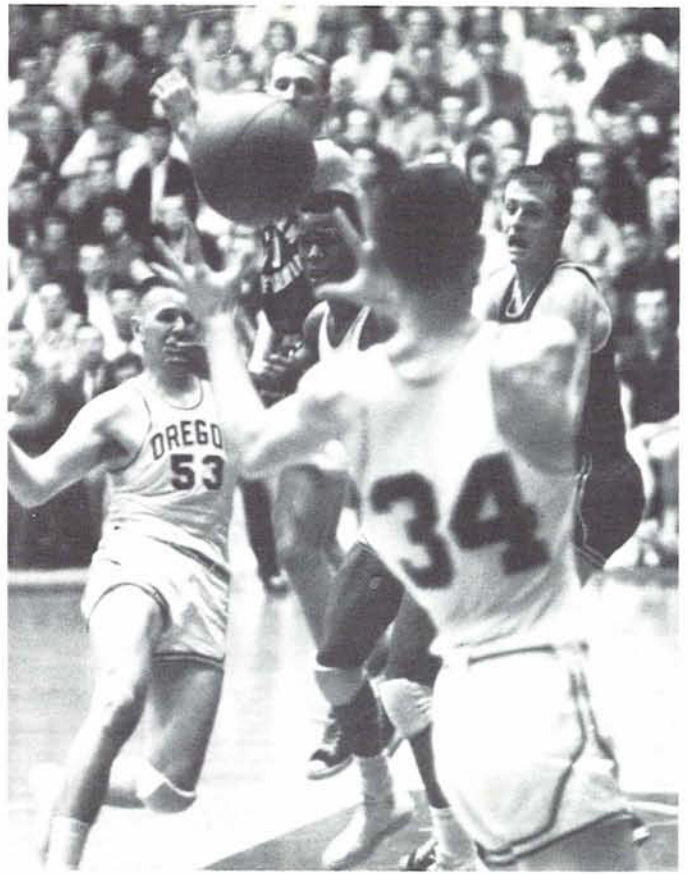
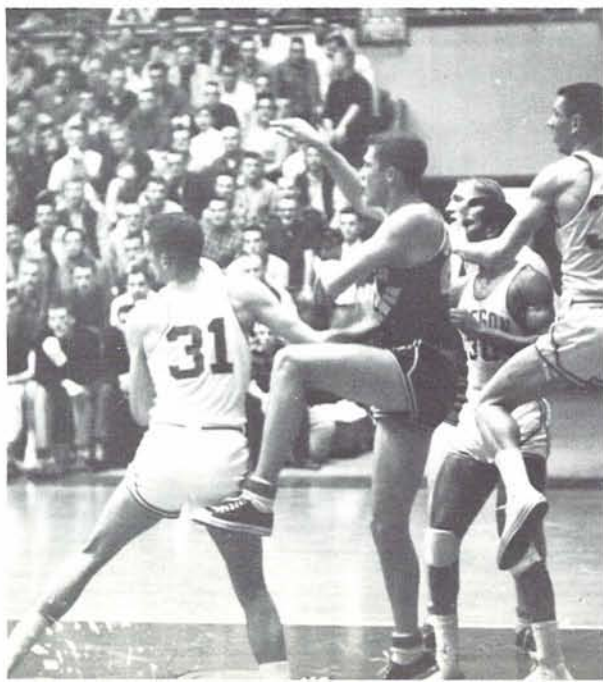

On the receiving end is Webfoot DALE HERRON.

Southern California Series

It was a case of hot-shooting two straight times for the Trojans of Southern California who, despite a mediocre PCC finish, bounced the Ducks twice, 73-52 in Los Angeles, and 73-70 in Eugene while CHARLIE FRANKLIN potted 40 points for Oregon in the pair of losses.

In Los Angeles, Coach Forrest Twogood's squad struck for 52 per cent of their shots from the floor, and built up a large 36-25 margin at halftime, then widened the gap in the last stanza while the Webfoots were hitting only 26 per cent of their field goal attempts. Jim White of the Trojans, with 19 points, topped his team. Franklin had 11 for the Ducks.

In Eugene, the trend of the hoop series changed with the Ducks leading most of the way before bowing by the three-point margin. Franklin had 29 points in this one, most of them the hard way on jumpers from around the key, and it was his play-making that helped the Ducks gain an early 27-20 lead. That the Trojans overcame this lead is history. Monte Gonzales, a miniature guard, had 23 points for his team's high.

UCLA Series

The Bruins never had an easy time of it, but twice they used the potent scoring weapons of Ben Rogers, Walt Torrence, and Jim Halsten to sneak by the Ducks in Eugene 64-58, and in Los Angeles, 73-64.

In McArthur Court January 3, Oregon led for frequent intervals, including a nine-point bulge, 39-30, but Rogers, who finished with 20 points, led a free-wheeling scoring splurge which knotted the count mid-way in the final half, then let pals Torrence and Halsten carry the

rest of the damage. CHUCK RASK's 15 points paced the Ducks and CHARLIE FRANKLIN added 13.

It was something of a different story at the Bruin's transplanted home auditorium, the Pan-Pacific, and Coach Johnny Wooden's quintet breezed to a comfortable 42-27 halftime bulge. Charlie Franklin, in the closing half, led a smart comeback that narrowed the count to 55-47, but no closer. Franklin and Torrence ended with 17 points apiece.

Referee, Joe Frivaldsky oversees jump between Webfoot, DALE HERRON and Bruin Ben Rodgers.





HAL DUFFY proves that possession is 9/10 of the law.

The Ducks, proving they were as unreliable as the weather, could gain only a split with the last place Cougars, winning in Pullman 63-45, and losing in Eugene, 65-51.

DALE HERRON, the Webfoot's fine sophomore, contributed 17 points as Oregon trounced WSC the first night, and HAL DUFFY added 13 to the rout. The Ducks shot .421 for the game, much better than average, and were so consistent that they never trailed after ties of 2-2 and 4-4.

But in McArthur Court, little Jim Ross of the Cougars raced through Oregon's inept defenses for 14 points, and forward Dick Axelson had 19 more while WSC came from 11 points behind to win. CHARLIE FRANKLIN led the Ducks with 14, despite a sprained ankle, but after a close first half, the count was never close.

Washington State Series

Suspended animation.

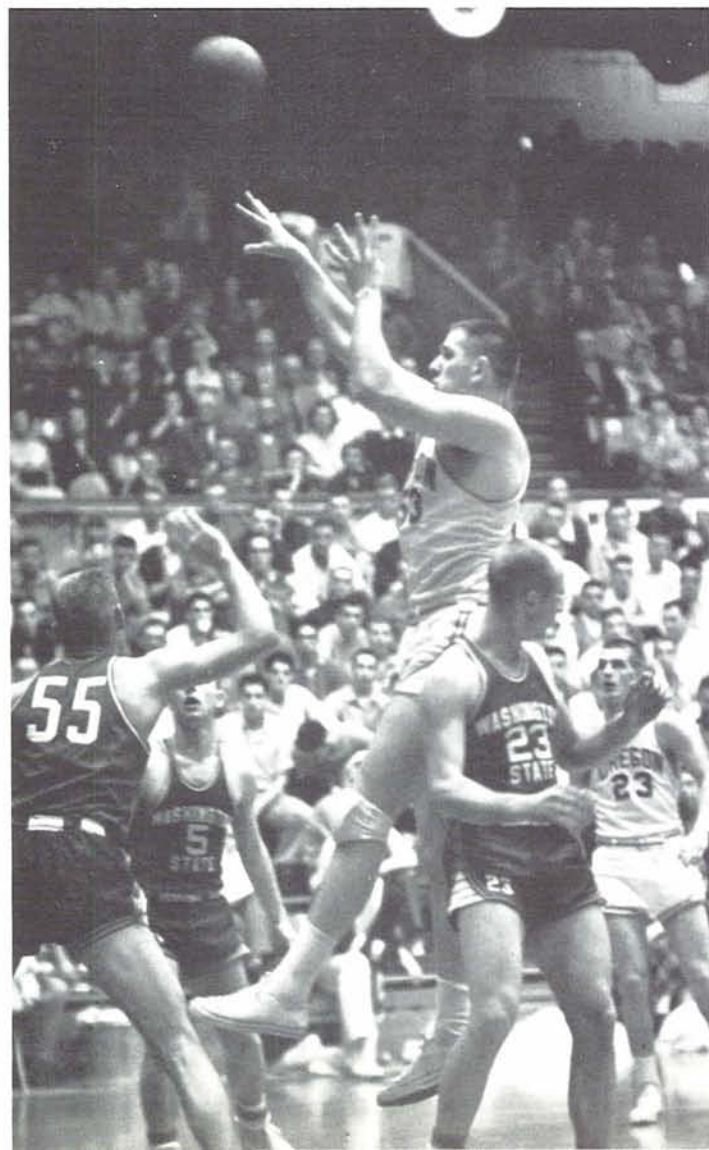

John Maras and Bill Galbraith do not stop CHUCK RASK.

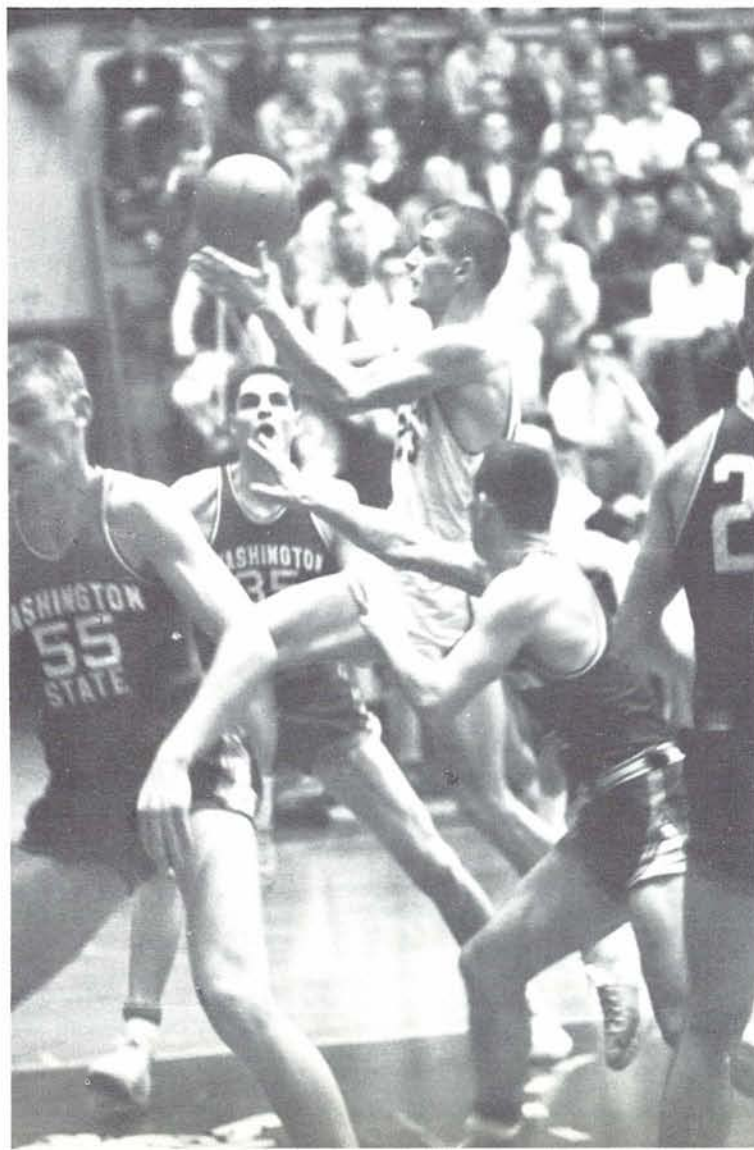



Surrounded by Bears, Bob Dalton, George Sterling and Al Buch, CHARLIE FRANKLIN is still top man.

To gain an even split with the Pacific Coast Conference co-champions, and the eventual PCC representatives in the regional NCAA playoffs in San Francisco would have to be considered the Ducks' high water mark of the season. They were just that brilliant against Pete Newell's Bears.

In Eugene the Ducks kept a one point margin from California until the final 15 seconds, when ace center Don McIntosh lofted a short jump shot for a 61-60 victory. In Berkeley, the tables were reversed, this time Duck guard BUD KUYKENDALL potted a jumper from the corner with only one tiny second left on the clock, and the Webfoots sneaked by 64-62.

California Series

CHUCK RASK again for the Webfoots.

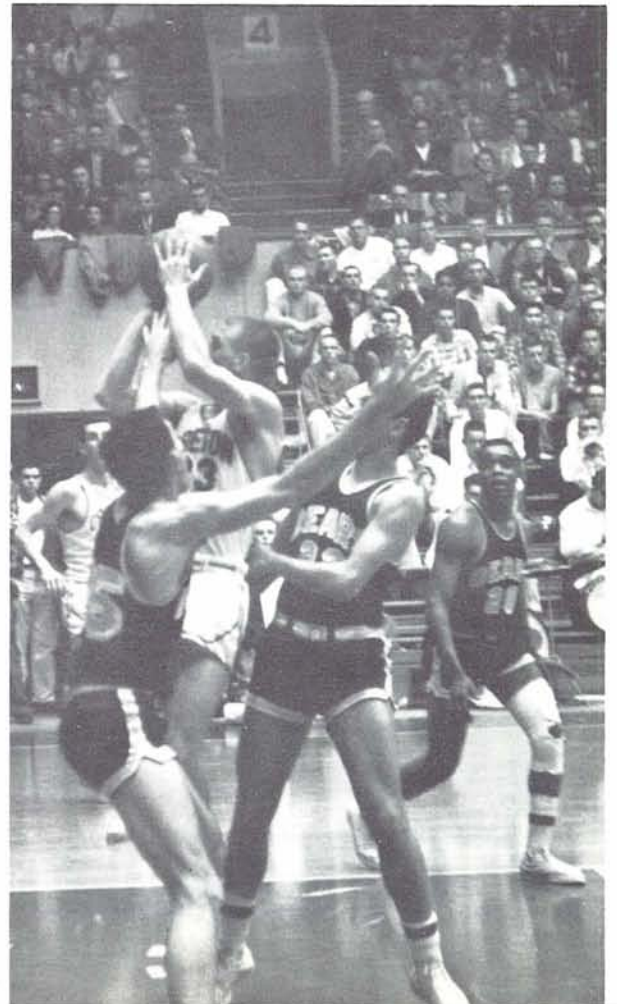

Bears hesitate, but HAL DUFFY does not.



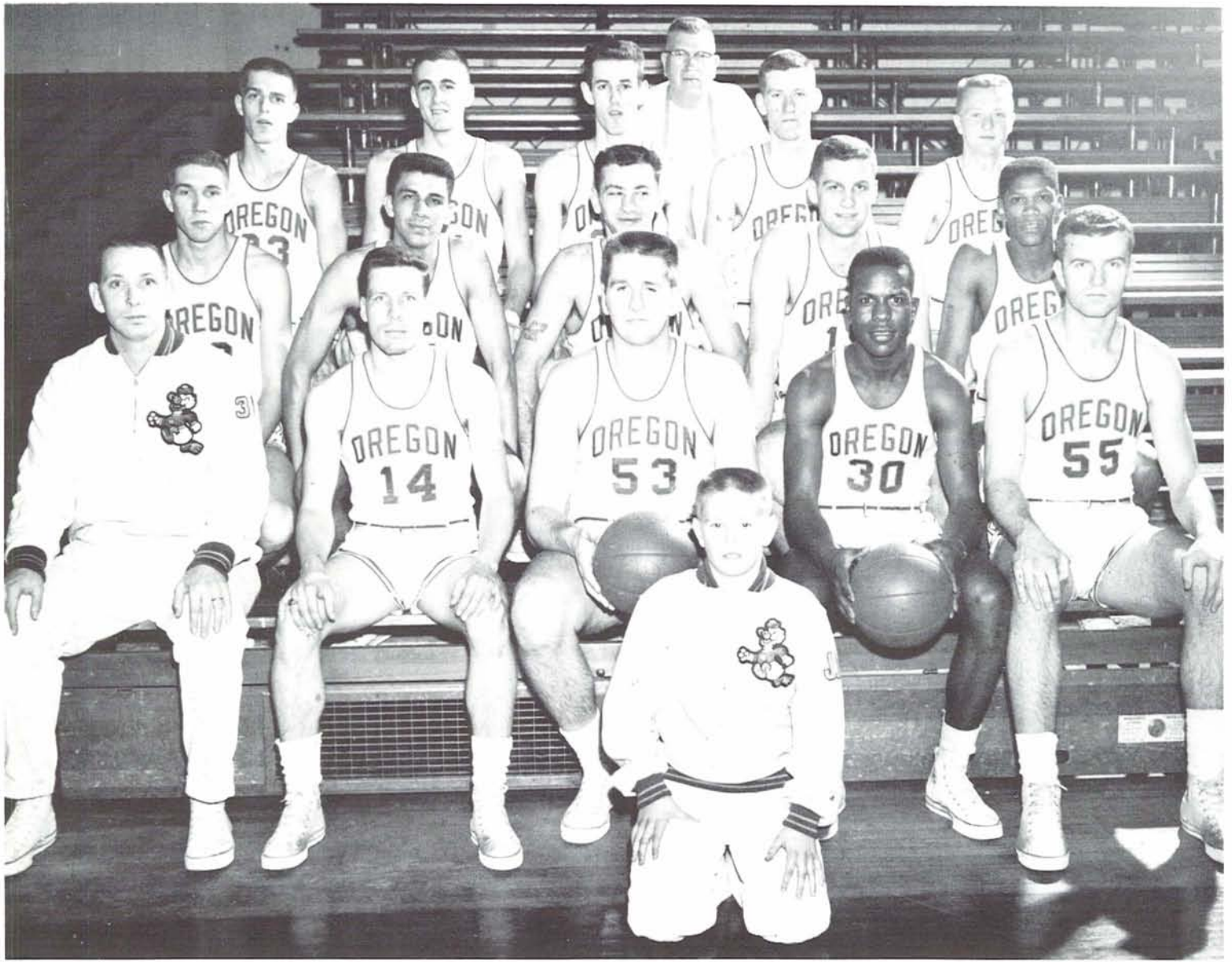

Front row: Manager FRANZ NIEGEMAN, WIMP HASTINGS, HAL DUFFY, Assistant Manager JOHN ROCHE, CHARLIE FRANKLIN, PAUL TUCHARDT. Row 2: BUD KUYKENDALL, HENRY RONQUILLO, GEORGE PADOVAN, ELI MORGAN, OTIS DAVIS. Row 3: CHUCK RASK, STU ROBERTSON, DALE HERRON, JERRY ANDERSON, GENE WALKAMA.

Pacific Coast Conference Games

| | | | | | | | |
|--------|----|------------|----|--------|----|------------|----|
| Oregon | 58 | UCLA | 64 | Oregon | 37 | OSC | 62 |
| Oregon | 64 | UCLA | 73 | Oregon | 82 | Idaho | 75 |
| Oregon | 52 | USC | 73 | Oregon | 87 | Washington | 83 |
| Oregon | 57 | Washington | 53 | Oregon | 60 | California | 61 |
| Oregon | 63 | WSC | 45 | Oregon | 70 | USC | 73 |
| Oregon | 76 | Idaho | 81 | Oregon | 51 | WSC | 65 |
| Oregon | 62 | OSC | 82 | Oregon | 64 | California | 62 |
| Oregon | 61 | Stanford | 49 | Oregon | 53 | Stanford | 74 |



Can't you guys ever do anything right?



The Minds Behind the Play

This situation is typical of all coaching professions. When advice is really needed, the coach is forced to remain on the side lines. STEVE BELKO is no exception. During moments like these, the only consolation is that people supposedly learn by mistakes.

The lower right pictures, emotions tell the story. They are simply moments of consternation. Lower left pictures, top: Trainer BOB OFFICER remains calm through it all; bottom: DR. GULDAGER wonders if philosophical advice is the best remedy.





Ducklings again win out.

Frosh Basketball

Coach DON KIRSCH'S frosh basketballers, aided by high scoring performers like BUTCH KIMPTON and DENNIS STRICKLAND, breezed to a successful 12 win and 3 loss season, winning seven straight games from junior college foes.

The Ducklings, who had won 13 straight without a loss last year, stretched the winning mark to 17 before bowing to the Oregon Medical-Dental School by one point. They lost twice to the Oregon State Rooks, but later evened the score on the Rooks with a pair of victories.

Strickland, a big forward from Bremerton, Washington, led the squad in scoring, followed closely by BOB HUNT of Knappa, a former all-stater, and Kimpton, who played his prep ball at Klamath Falls. A pair of speedy guards, LEON HAYES and SHELDON BERG, rounded out the first five.

Ducklings claim another point over OSC Rooks.



1958 Freshman Basketball

| | | | |
|-------|----|--------------------------|----|
| Frosh | 92 | Columbia Basin JC | 58 |
| Frosh | 90 | Centralia JC | 50 |
| Frosh | 76 | Lower Columbia JC | 40 |
| Frosh | 70 | Hennen & Vos | 47 |
| Frosh | 72 | UO Medical Dental School | 73 |
| Frosh | 65 | Clark JC | 64 |
| Frosh | 71 | Clark JC | 61 |
| Frosh | 56 | OSC Rooks | 58 |
| Frosh | 59 | OSC Rooks | 48 |
| Frosh | 71 | Hennen & Vos | 67 |
| Frosh | 47 | OSC Rooks | 58 |
| Frosh | 68 | Centralia JC | 59 |
| Frosh | 65 | Lower Columbia JC | 59 |
| Frosh | 88 | Grays Harbor | 61 |
| Frosh | 59 | OSC Rooks | 52 |



Close, but no score!

Front row: Assistant Coach BRUCE McINTOSH, SHELDON BURG, LEON HAYES, Coach DON KIRSCH. Row 2: MURRAY NEWTON, FRED HARDSTROM, BUTCH KIMPTON, DENNIS STRICKLAND, Manager DAVE JARVNIEN. Row 3: BOB HUNT, TIM HINDMAN, RON ANDERSON, RILEY MATTSO.

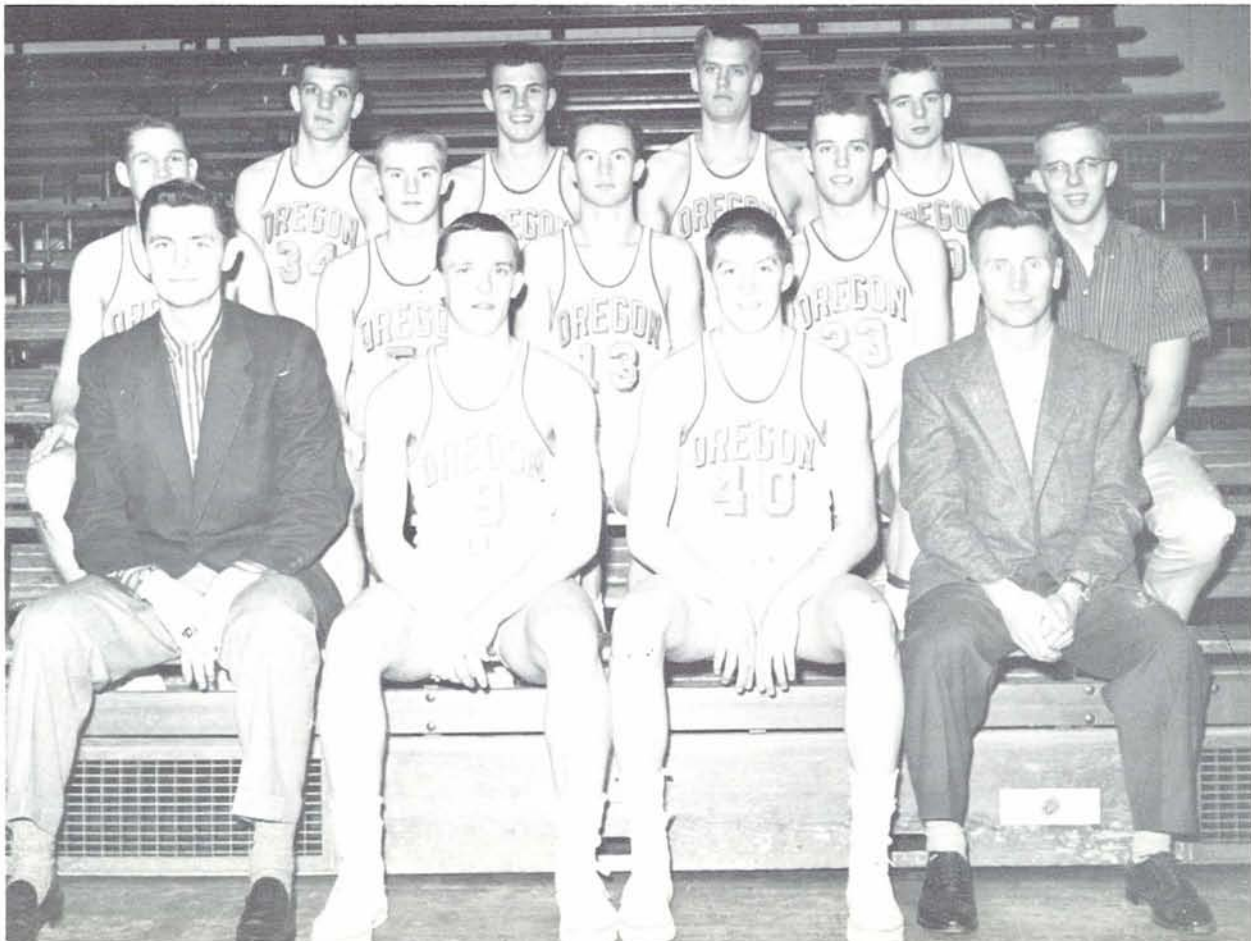

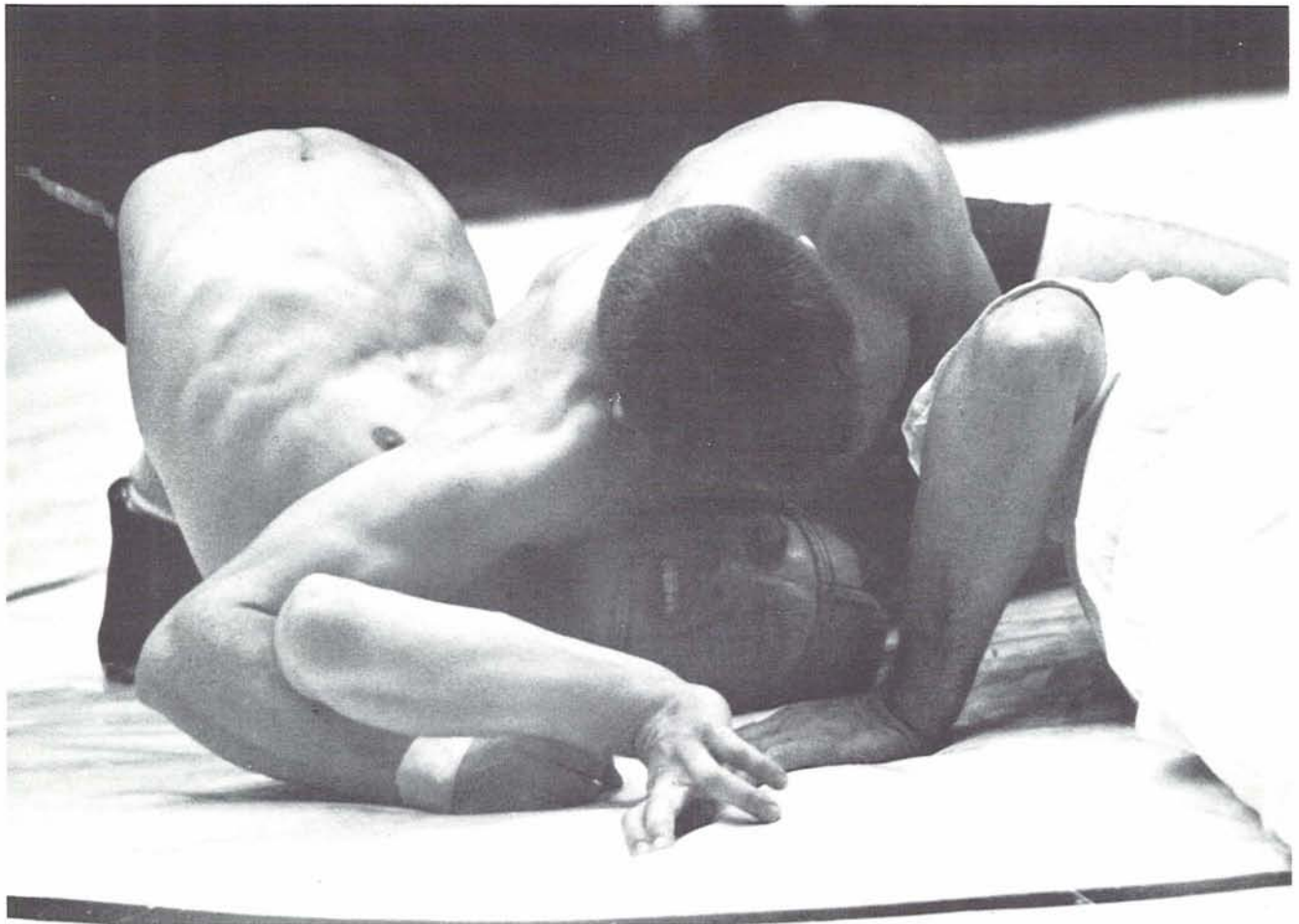

Three men put their heads together: referee checks for a pin.

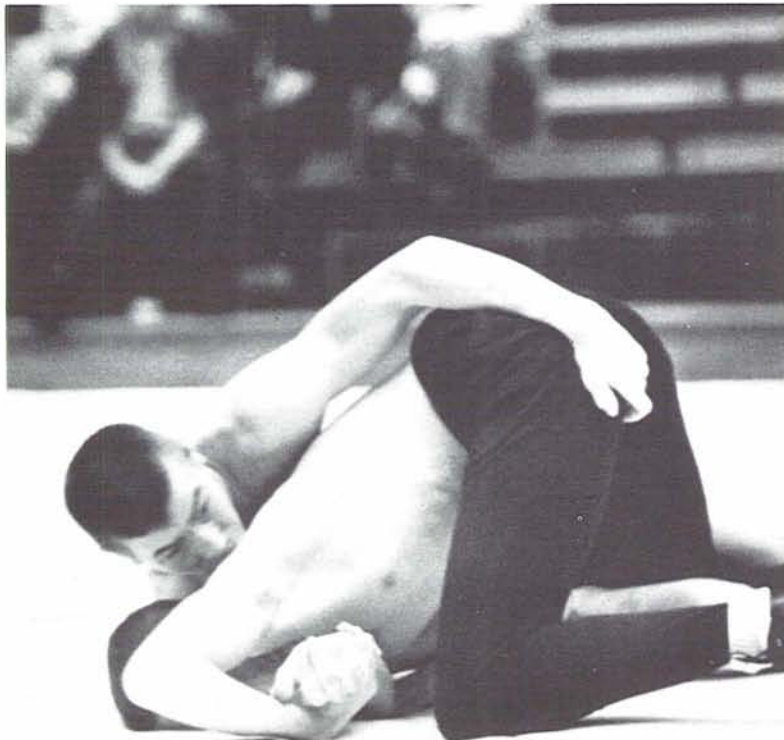

A turnover try in dual meet action.

1958 Varsity Wrestling

| | | | |
|--------|----|------------------|----|
| Oregon | 33 | Washington | 3 |
| Oregon | 22 | Lewis and Clark | 6 |
| Oregon | 36 | Southern Oregon | 0 |
| Oregon | 17 | Portland State | 15 |
| Oregon | 20 | Washington State | 8 |
| Oregon | 34 | California | 0 |
| Oregon | 9 | Oregon State | 15 |
| Oregon | 15 | Washington State | 18 |
| Oregon | 14 | San Jose State | 18 |
| Oregon | 11 | Oregon State | 20 |

Wrestling

Oregon's perennial strong Wrestling Ducks, hampered early in the season by illness and injuries, nevertheless climaxed a successful year on the mat by gaining a second place finish in the Pacific Coast Intercollegiate Wrestling championships at San Jose.

The Ducks, coached by Bill Hammer, blanked a pair of opponents during the regular season, California 34-0 and Southern Oregon 36-0, and downed the tough Washington State grapplers in Pullman 20-8.

Injuries to front-line performers JIM BEATON, DAVE FISH, and JAY DEARING in mid-season handicapped the Ducks, but standbys J. C. WHEELER, captain GEORGE KRUPICKA, HOWARD TIMMONS, RON CONNER, GARY PARKS and KEN KARNES enabled the squad to hold its own against the roughest competition.

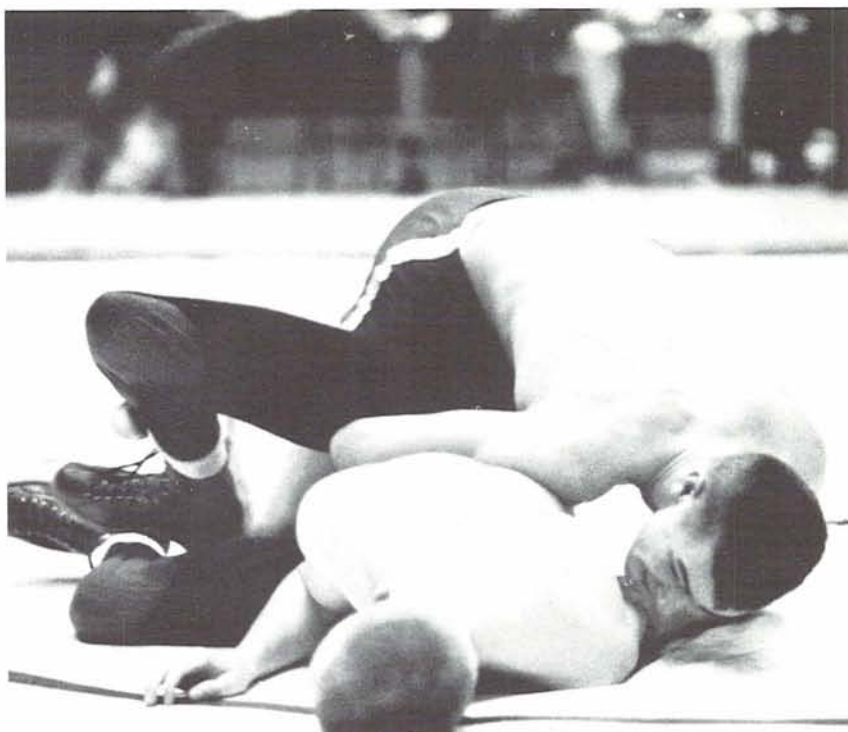

On the Mac Court mat one of Oregon's wrestlers, Pacific Coast Intercollegiate runnerup, drives for a fall.

Front row: GARY PARKS, RON CONNER, KEN KARNES, HOWARD TIMMONS, JAY DEARING. Row 2: GEORGE KRUPICKA, JIM BEATON, J. C. WHEELER, JOE SCHAFFELD, DAVE FISH. Row 3: Manager BILL SHARKEY, LYNN MATHEWS, JOHN PARKER, BOB CURTIS, EARL CURTIS, JOHN WILLENER, JERRY GUSTAFSON, Coach BILL HAMMER.

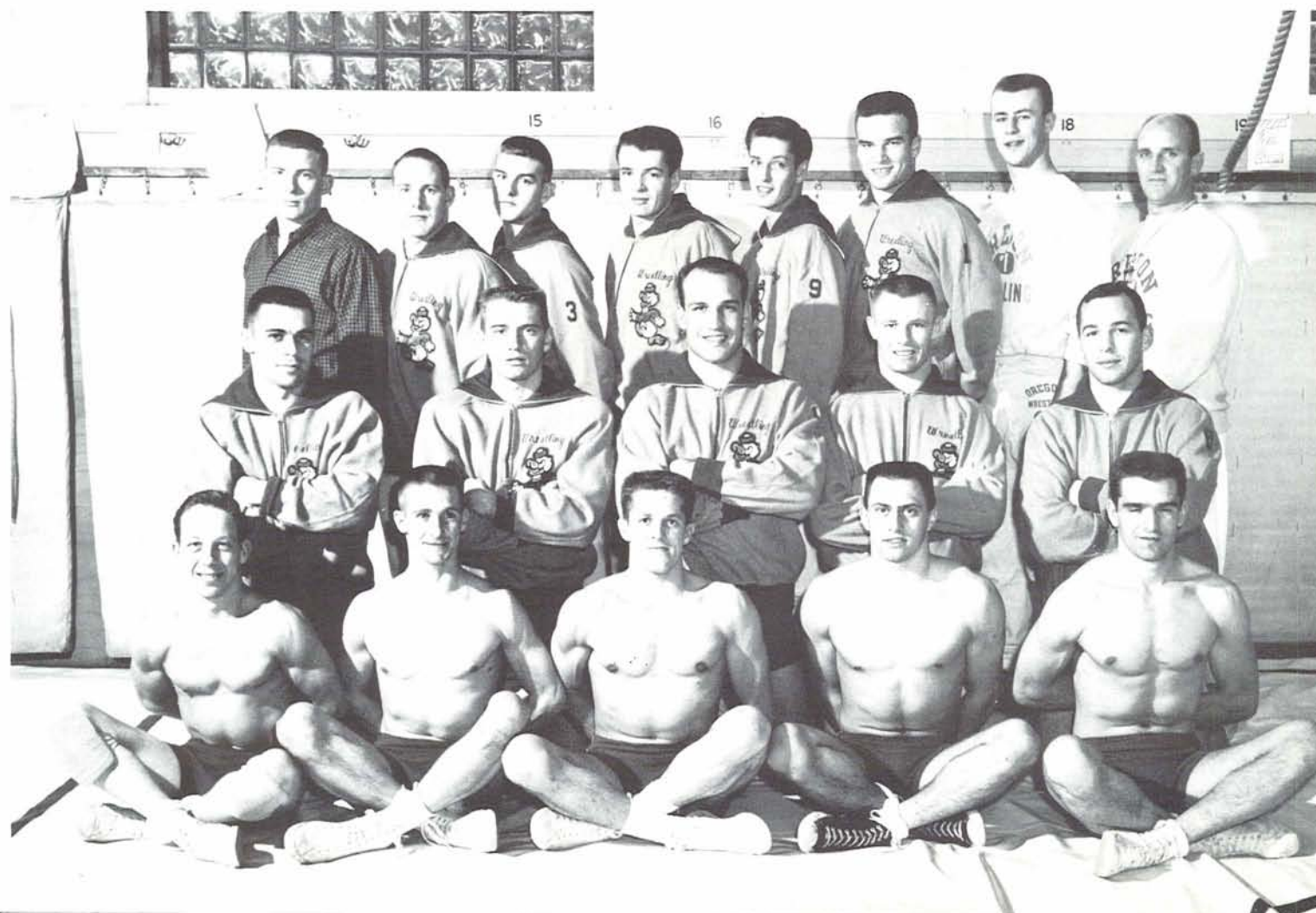



Frosh Wrestling

First row: BENNY ARTHUR, ROCKEY GOODELL, ROGER COMEAU, LANNY HOLMES, LARRY CALCAGNO. Row 2: GARY MABEN, RON PORTNOY, JIM McCLASKEY, DON HOINESS, Manager PETE RICHARDSON. Row 3: ED JOHNSON, DENNIS DePAEPE, GARY STENALNAD, Assistant Coach PHIL GOULET, Coach BILL HAMMER.

Bowling and Recreation

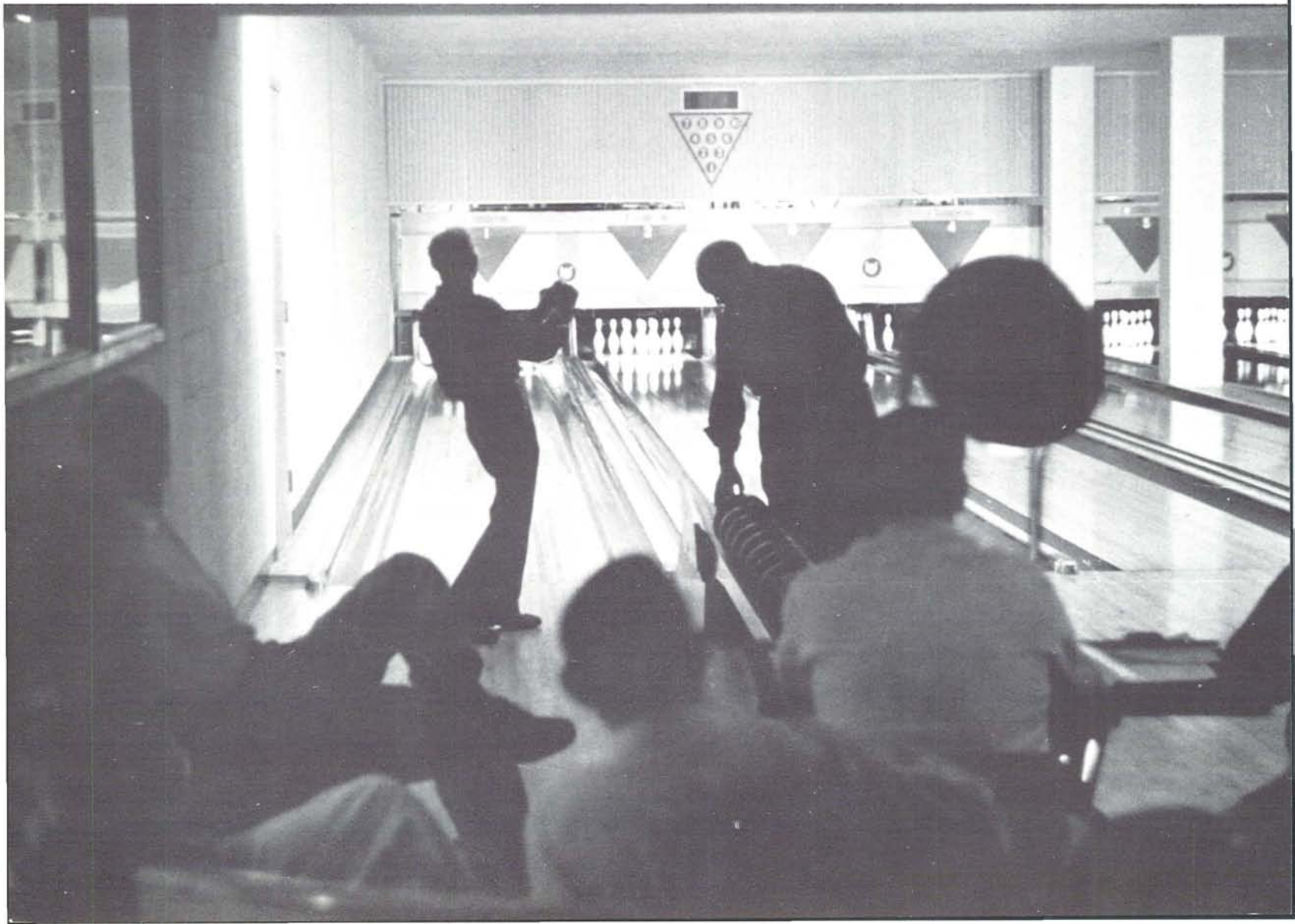



L-R: KEN MONNIER, JACK ANDERSON, PHIL HENDRIE, TOM MOHN, BRUCE KOPPE, RON LINDEEN, DAVE GRIFFIN, VERN JACKSON, DON JACKLIN, SAM MORGAN, STAN PAGE, MIKE ZIMMERMAN, BUD KUYKENDALL, DAVE NELSON, JIM LOPAKKA, HENRY FREITAG, DENNY KRANE, ROY NISHIOKA, LOU BELLISIMO, Coach.

During the past five years the Web-foot bowling team has captured the Northwest Regional Inter-collegiate Bowling Tournament victory four times. After retiring the first trophy, the team is well on the way to possessing the second trophy when they migrate to the WSC campus in April.

Oregon placed fifth in the 1957 Telephonic Tournament, which is a novelty in itself as each team bowls on its own alleys. VERN JACKSON, a four year varsity man, is team captain. Oregon also enters table tennis and billiard competition.

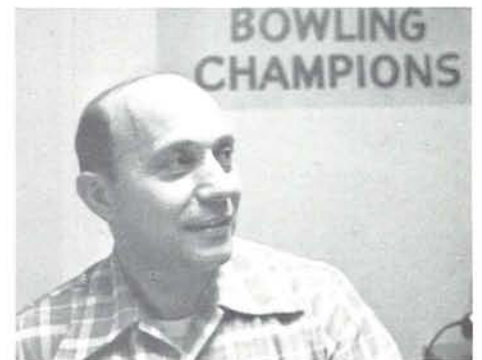

LOUIS BELLISIMO,
Recreation Manager

Pool tables are just one of the many recreation facilities available in the Student Union Basement.

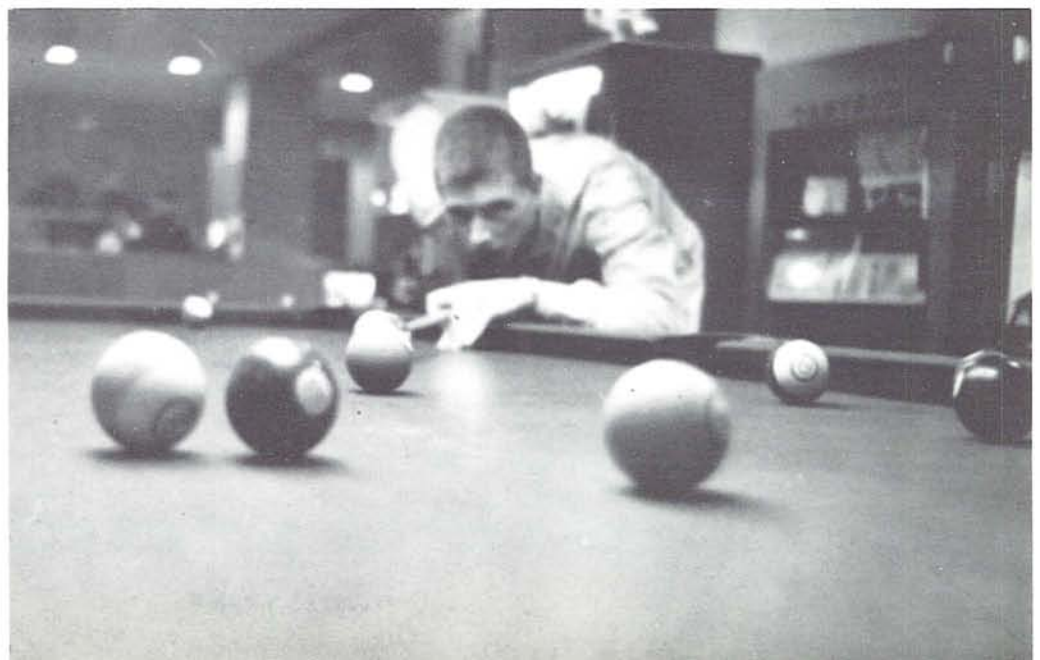

SPRING SPORTS



Northern Division Champs

LEN READ slides beautifully into second base, beating the tag.

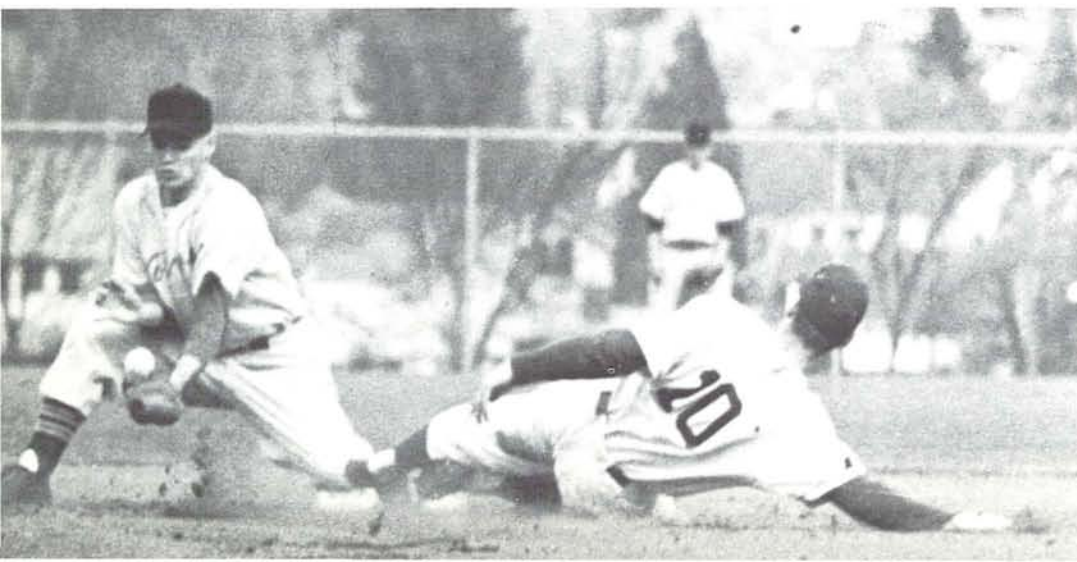

JIM PIFHER lays a perfect bunt





It was another great spring in 1957 for DON KIRSCH, who has given Oregon four Northern Division baseball pennants in the last five years. The Webfoot's head man faced several squad weaknesses, but brought five sophomores into regular action and was again able to mold a championship club.

One of the sophomores, catcher ELLIS OLSON, was the leading Webfoot hitter and was voted by teammates as winner of the Palmer Cup, Oregon's most valuable player award. Other rookies who bolstered the Duck cause were first baseman JIM RICE, third baseman JIM GALASSO, outfielder LEN READ and pitcher ROLLIE HEATH.

Oregon opened the season with little success, dropping three of five games on a pre-conference California tour. But soon the sophomores sparkled, the veterans found themselves and then Oregon won their next 18 out of their next 19 games. KIRSCH'S crew clinched the Northern Division crown long before the league schedule had ended, one of the biggest runaways in years.

But the Webfoot bid for the Pacific Coast Conference championship was not as successful. California's southern Division champion Bears enjoying a home field, bested the Ducks, 8 to 1 and 4 to 2, in the PCC playoffs.

WIMP HASTINGS and JIM PINGREE led Oregon batsmen as the Ducks led twice in the second game, but California soon capitalized on Webfoot hitting inability, and went on to capture the NCAA championship.

Outfielder TERRY MADDOX, pitcher STAN DMOCHOWSKY, second baseman WIMP HASTINGS and OLSON were named to the first nine of the Northern Division all-star team. Shortstop JIM PIFHER, outfielder JIM PINGREE and GALASSO were named second team stars.



Contemplation.



The Webfoot bench



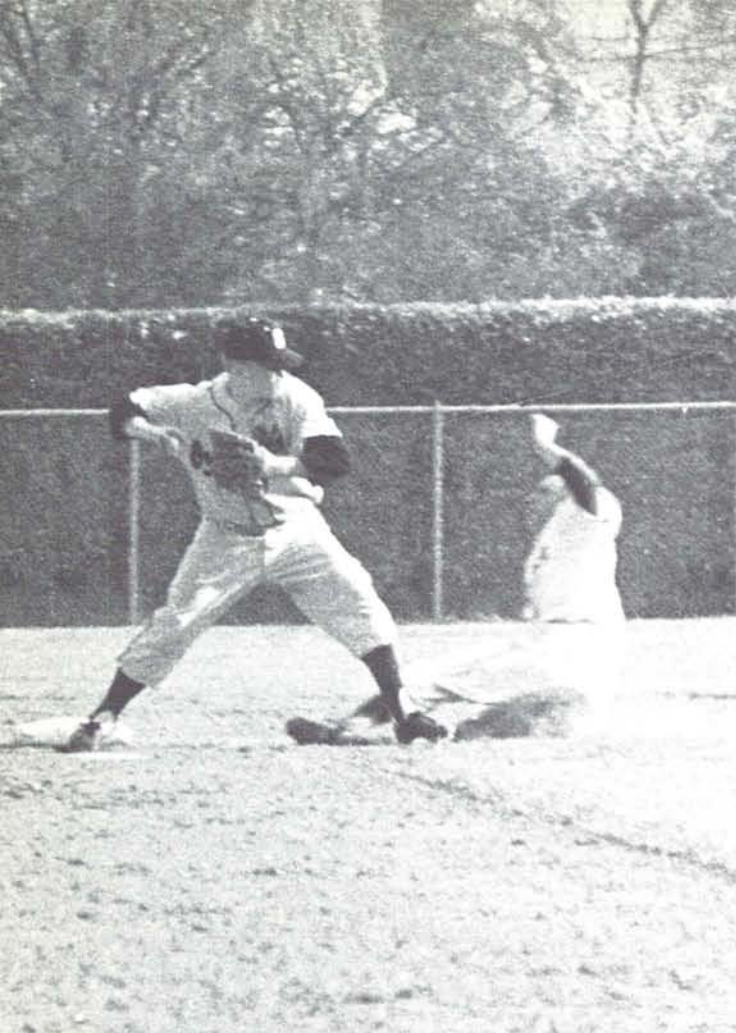

OSC second baseman throws to first as a Webfoot slides in too late.

Oregon State Series



Captain TERRY MADDOX gets ready to belt one.



KEN BOND and JIM PIFHER congratulate TERRY MADDOX on his two run homer.

Oregon successfully opened the 1957 Northern Division baseball season by defeating Oregon State 8 to 4. Clutch-hitting TERRY MADDOX banded out three hits, including a two run double in the ninth inning, to pace the Webfoot attack. RON WHITTAKER, pitching four scoreless innings in relief for the Ducks, collected the win.

Excellent OSC hitting combined with six Webfoot errors gave the Beavers an 8 to 6 win over the Ducks in the second game. A triple play, PIFHER to OLSON to HASTINGS, gave Oregon fans some consolation, however.

Dave McFadden' nifty two hitter gave the Beavers an 8 to 0 shutout over the Ducks in the third game of the series. It was the first time in thirty one consecutive games that the Webfoots failed to score.

STAN DMOCHOWSKY edged Syl Johnson in a tight pitchers duel as the Ducks beat OSC 4 to 1 in the regular season finale for both clubs. JIM PINGREE paced the Webfoots with three singles and two runs-batted-in.



WIMP HASTINGS gets a jump on the OSC pitcher and is on his way to second.



JIM PINGREE, amid back slapping and hand shaking, scores on DON LANE'S four bagger.

Washington State Series

RON DODGE provided the scoring punch in the first game of the series with a three run homer. Captain TERRY MADDOX saved the game with a perfect throw from left field to home plate in the ninth inning, nipping a Cougar and ending the ball game with the score showing Oregon 5 to WSC's 4.

Three Webfoot homers gave Oregon a 6 to 3 victory in the second game of the series. Pitcher DON LANE and outfielder JIM PINGREE and Terry Maddox hit the four-baggers for the Ducks.

WIMP HASTINGS and Don Lane were the big guns in the third game with three hits apiece. In the 11 to 8 victory the Ducks smashed out fifteen hits.

The Webfoots exploded for three runs in the eleventh inning to defeat the Cougars 8 to 5 in the final game of the series. ELLIS OLSON's triple gave Coach Don Kirsch's powerhouse the runs necessary to win the game and sweep the series from the Northern Division defending champions.

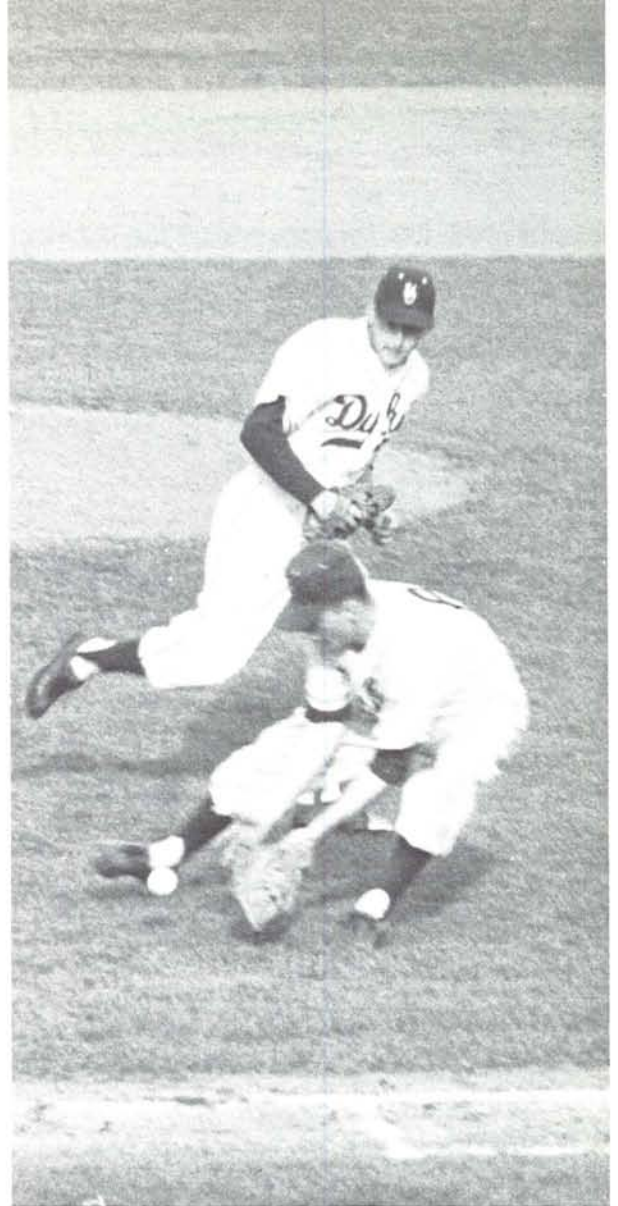

RON DODGE fields a grounder as DON LANE runs to cover first base.



MADDOX shakes hands with PINGREE and LANE as he crosses the plate.



RON WHITTAKER gets a fast ball by a Husky . . .

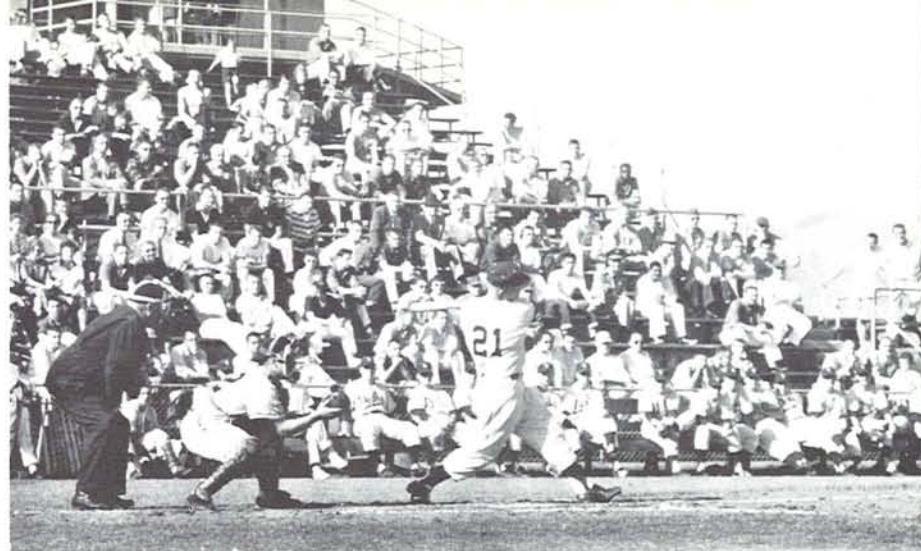

and WHITTAKER can hit, too.

Washington Series

RON WHITTAKER pitched a five hitter and the Webfoot sluggers had their most productive day at the plate as the Ducks toppled the Washington Huskies 11 to 2, in the opening game of their series. DON KIRSCH's pupils enjoyed a batter's paradise as they rammed out fourteen hits, eight for extra bases. JIM PIFHER, TERRY MADDOX and JIM PINGREE mercilessly battered the Husky pitching staff for round-trippers.

Eleven Oregon errors nearly lost the second game of the series for the Ducks as the Huskies pushed five unearned runs across the plate. Only the powerful hitting of Maddox and LEN READ, with five hits and two homers between them, were able to save the game for the Webfoots and give them an 11 to 10 triumph.

Washington upset the Ducks in the third game as Daryl Burke scattered seven hits for the 6 to 2 victory.

In the series finale pitching ace STAN DMOCHOWSKY blanked the Huskies 4 to 0. Flawless fielding and the destructive bat of catcher ELLIS OLSON gave the Webfoots the impetus to defeat the stubborn Huskies and capture the series.

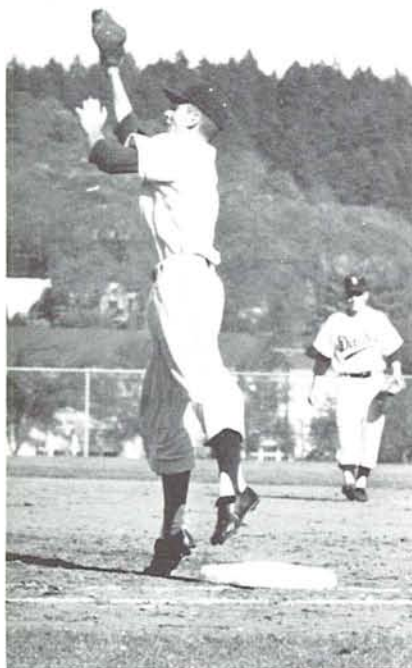

JIM RICE gets the line drive.

Law Students steal second base on way to first while heading for home.





STAN DMOCHOWSKY sees light at third base.



"The Pause That Refreshes".



It's a pop-up and JIM GALASSO's got it.

Idaho Series

Oregon bombed three Idaho pitchers for ten hits in its 14 to 3 victory over the Vandals in the series opener. STAN DMOCHOWSKY pitched seven-hit ball and held the Muscovites scoreless after the first inning of play. Dmochowsky and his battery mate, ELLIS OLSON, sparked the steady attack on Idaho pitching with seven hits and six runs-batter-in between them. Triples by JIM RICE and WIMP HASTINGS and Olson's grand slam homer proved to be the big blows of the game.

Southpaw DON LANE pitched and batted the Oregon Ducks to a 3 to 2 decision over the Idaho Vandals in the second game of their series. Lane and Idaho's DOUG RANDALL engaged in a beautiful pitching duel in which both allowed six hits and Lane struck out ten. Lane hit a line drive four-bagger over the left field barrier to score what proved to be the winning run.

Lack of co-operation on the part of the weatherman caused cancellation of the two remaining games because of wet grounds.



TERRY MADDOX is three-quarters gone.

BASEBALL

Non-Conference Games

| | | | |
|--------|----|-----------------|---|
| Oregon | 3 | Cal Aggies | 1 |
| Oregon | 1 | California | 5 |
| Oregon | 9 | San Jose State | 2 |
| Oregon | 4 | Stanford | 6 |
| Oregon | 2 | Stanford | 3 |
| Oregon | 1 | Linfield | 5 |
| Oregon | 5 | Lewis and Clark | 0 |
| Oregon | 11 | O.C.E. | 2 |
| Oregon | 7 | Portland U. | 3 |
| Oregon | 8 | Willamette | 2 |
| Oregon | 8 | Willamette | 6 |
| Oregon | 4 | Pacific | 0 |

| | | | |
|--------|---|-------------|---|
| Oregon | 5 | Linfield | 2 |
| Oregon | 9 | Linfield | 2 |
| Oregon | 9 | Willamette | 2 |
| Oregon | 8 | Portland U. | 7 |
| Oregon | 1 | Seattle U. | 0 |

| | | | |
|--------|----|------------------|----|
| Oregon | 11 | Washington | 10 |
| Oregon | 11 | Washington State | 8 |
| Oregon | 8 | Washington State | 5 |
| Oregon | 2 | Washington | 6 |
| Oregon | 4 | Washington | 0 |
| Oregon | 0 | Oregon State | 8 |
| Oregon | 4 | Oregon State | 1 |

Northern Division

| | | | |
|--------|----|------------------|---|
| Oregon | 8 | Oregon State | 4 |
| Oregon | 5 | Oregon State | 8 |
| Oregon | 5 | Washington State | 4 |
| Oregon | 6 | Washington State | 3 |
| Oregon | 14 | Idaho | 3 |
| Oregon | 3 | Idaho | 2 |
| Oregon | 11 | Washington | 2 |

Pacific Coast Conference Playoffs

| | | | |
|--------------------------------|---|------------|---|
| Oregon | 1 | California | 8 |
| Oregon | 2 | California | 4 |
| Season Totals: 24 won, 9 lost. | | | |



Bottom row l. to r.—JIM LIEL, DENNY OLSEN, STAN DMOCHOWSKY, TERRY MADDOX, JIM PINGREE, KEN BOND, TOM BOWEN. Row 2: JIM RICE, TIM BERG, ELLIS OLSON, JERRY URNESS, WIMP HASTINGS, JIM GALASSO. Row 3: JIM PIFHER, RON WHITTAKER, ROLLIE HEATH, LARRY HUGHES, LLOYD DICKEY, BOB STURGIS, DAN SEGEL, ED GRIER. Row 4: DON KIRSCH, DON LANE, GEORGE SIMPSON, JON ENGLUND, RON DODGE, LEN READ, MILLARD LESCH.

Frosh Baseball Team Successful

Freshman baseball at the University of Oregon enjoyed another successful year under the coaching of NORV RITCHEY. A great fighting spirit and outstanding defensive play were trademarks for the 1957 Duckling nine. The Frosh compiled an 8-win, 3-loss record, losing their only games to the Oregon State Rooks. The Oregons were not blanked by the OSC freshmen, however. They toppled the Rooks, 3 to 1, on a clutch three-run homer of PAT FOLEY.

DICK OCCHIUTO, former stand-out for Lincoln of Portland, paced the Frosh with a .500 batting average. Occhiuto banked out 22 hits in 44 at bats

with 11 runs-batted-in. JIM DICKSON, ED SYRING, FOLEY, MIKE ZERVIS and JACK PIFER followed Occhiuto in order.

HUGH SPRINGER, with a 3 and 1 record, and JOE MARTIN, 2 and 1, headed the freshman pitchers.

FOLEY and DALE JONES each picked up a home run for the Ducklings. Foley was second to Occhiuto in RBI's with 10.

Defensive stars for the Frosh included SYRING, ZERVIS and LARRY GRANQUIST.



Bottom row l. to r.—JACK PIFER, JACK PARKER, KIM BREWSTER, LARRY BECK, DISQUE LUNCEFORD, RON BETTNER. Row 2: BILL ROADK, BILL PHELPS, LARRY GRANQUIST, PAT FOLEY, JOE MARTIN, DICK OCCHIUTO. Row 3: AL EAMES, Manager, JIM DICKSON, ED SYRING, FRED FRIEDEL, DON YOKUM, SCOTT RUSSELL. Row 4: NORV RITCHEY, Coach, RON ANDERSON, JACK LOY, MIKE ZERVIS, JERRY PFLUG, DALE JONES, HUGH SPRINGER.



The Team with Depth

Domination was again the word for Oregon track and field under Coach BILL BOWERMAN in 1957. The powerful Webfoot cinder machine extended its dual meet win streak to 17 with four easy Northern Division victories, then raced off to the Northern Division championship for the fourth year in a row.

With a strong group of veterans from previous UO track successes and an amazing set of sophomores, the Ducks graphically demonstrated Bowerman's praise, "You are the greatest all-around track team in Oregon history."

After their Northern Division triumphs, the Webfoots moved on to a Pacific Coast Conference second place behind invincible USC, the best Webfoot PCC finish since 1924. Add to this a very respectable showing in the NCAA championships at Austin, Texas, and the total is another great year for Oregon track.

There were individual stars in all departments, but it was incredible depth—the Webfoots took 59 men to the season-opening Willamette Relays—that gave the Oregon machine such steamrolling power.

Bailey, the Man with Greatness

The "handsome, black-haired strider from Down Under" they called him—or "our amazin' Australian." But there was only one word for JIM BAILEY: great.

It was Fall term 1954 that the unknown half-miler from Australia's British Empire Games team enrolled at the University of Oregon because he liked "the way Oregon alums talked about their school" at the Vancouver, B.C. Games.

Three months short of three years later Jim Bailey—Northern Division mile and half mile record holder, Pacific Coast mile record holder, national collegiate mile record holder, four-minute miler—hung up his beloved four-spiked running shoes for good. To retrace his medal-crowded three seasons in lemon and green is to repeat the obvious.

Highlights—only a few of them—include his 3:58.6 upset mile victory over countryman JOHN LANDY in Los Angeles, May 5, 1956, his appearance in the green of Australia at the 1956 Melbourne Olympics, his thorough onslaught of every 880 and mile record in the Northwest. And beyond these the 28-year old adopted Oregonian ran his senior season with a painful heel injury—"to help out the team"—and even took his spikes back down in Fall 1957, once again "to help out", this time the cross country team.

But in addition to Jim Bailey, Oregon track star, this was Jim Bailey—tireless banquet speaker, ambassador for Oregon, Friar, and fellow student. There is only one word for Jim Bailey: great.

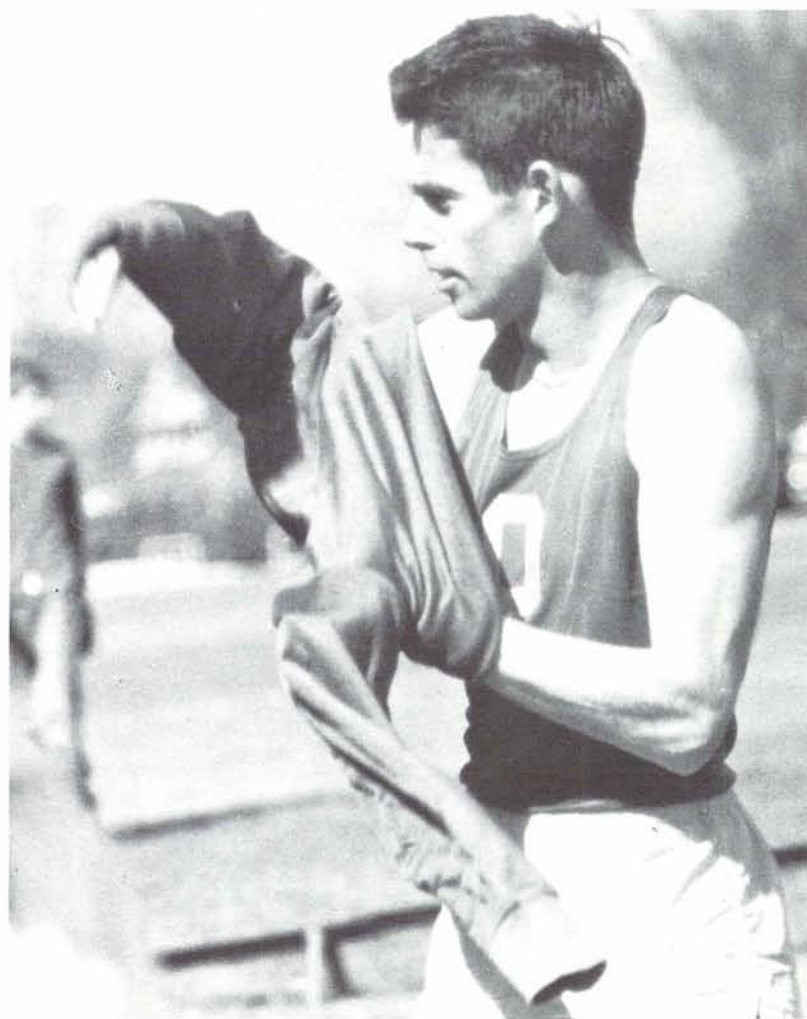

Washington State Meet



GENE ESTES winds up for another discus heave.



STEVE ANDERSON gets a jump in the high hurdles.

The Webfoot cindermen and STEVE ANDERSON presented previews of coming attractions in opening the dual meet season at Pullman. The Ducks grabbed 12 clear first places and part of another in swamping Washington State, 94-37. Anderson showed himself as one of BILL BOWERMAN'S splendid sophomores in picking up 17 Oregon points personally.

Senior DOUG BASHAM barely missed a meet record with a 14.9 high hurdles dash. JIM GRELLE, another sophomore, ran away with the mile in 4:21.9, and JIM BAILEY jogged unbothered to a 1:55 half mile victory. Sophomore JACK BURG and junior SAM WHITNEY shared a 13'8" first in the pole vault with WSC's DON ELLINGSEN.

The Webfoot domination included clean sweeps in the 100 and 220-yard dashes and the javelin. Anderson helped in all three, winning the 220 in 21.8 to break a 16-year old record, capturing second in the 100 and third in the javelin.



JIM BAILEY receives congrats from JACK CHRISTIAN.

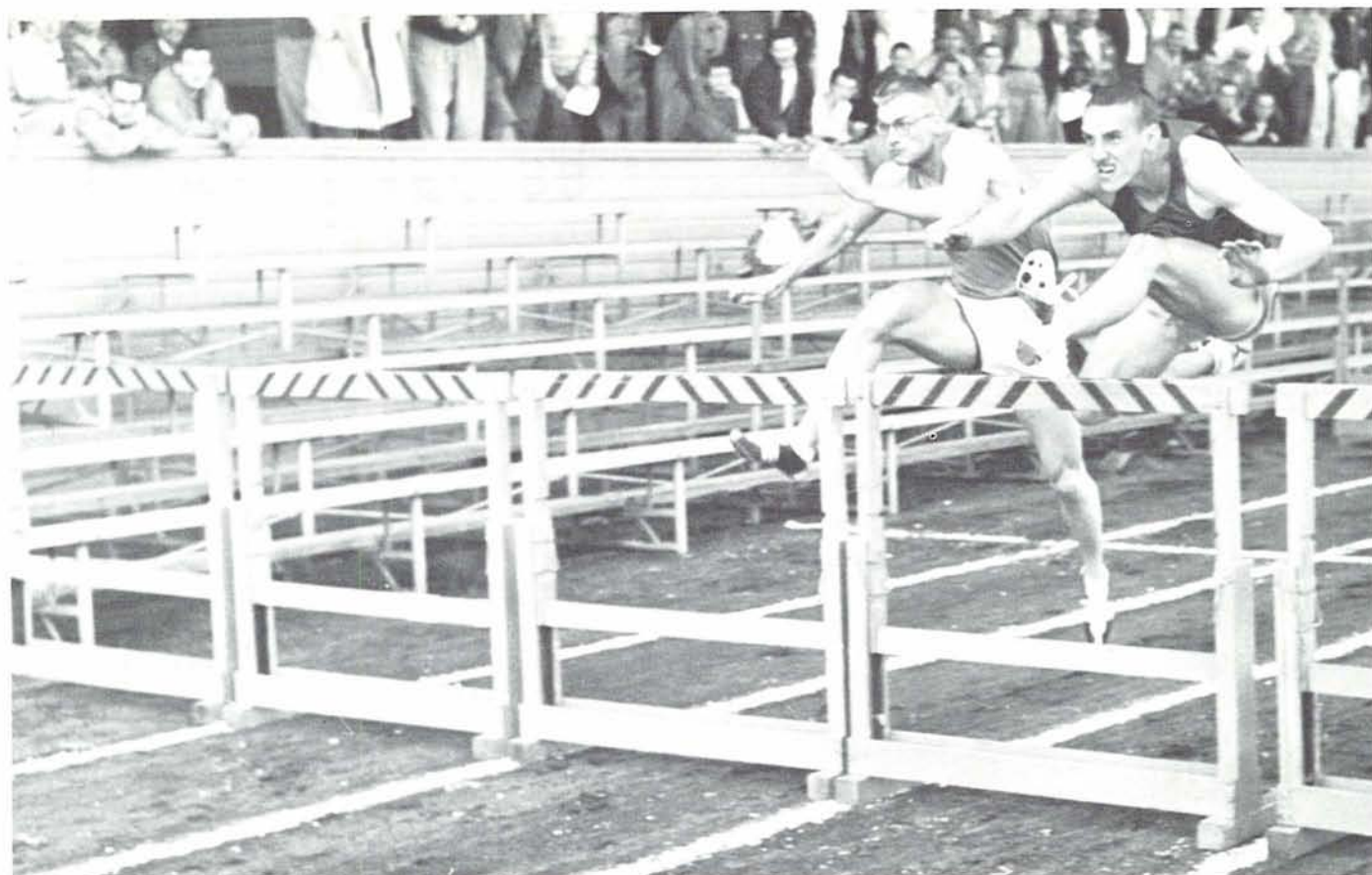

DOUG BASHAM of the Ducks leads DEAN SINGER of Washington in the highs.

Seniors ED BINGHAM and DOUG BASHAM gave the best performances of their lives in Oregon's Hayward Field conquest of supposedly upset-minded Washington, 84-57. Bingham threw the javelin 226'9½" to break the old meet standard by more than 10 feet. Basham ran off and left DEAN SINGER, the defending Northern Division champion, for a 14.4 high hurdles win. Basham's brilliant effort was a new school mark and tied the field record.

STEVE ANDERSON won both the 100 and 220, picked up a second in the

javelin, and collected a third place in the broad jump. His 9.5 victory in the 100 was good for new meet and field records. Senior MARTIN PEDIGO led a Web-foot sweep of the broad jump with a 23'3½" leap. KEN GRANT, still another of the sophomores, high jumped 6'3¾" to topple Washington's Singer.

Pole vaulters SAM WHITNEY and JACK BURG, half miler JIM BAILEY, and two miler MARK ROBBINS all took victories in their specialities to add to the efficient job of Husky humbling.

Washington Meet



PEDIGO, again, as the Ducks jump for more points.



Two-miler MARK ROBBINS.



BAILEY in the mile, pressed by GLEN HATTON of Idaho.

It was a track meet in every sense of the words—especially the score—as Oregon power buried Idaho's 11-man team, 113-18, under smiling Eugene sunshine. Only three Vandals scored in the runaway: English import RAY HATTON won the two mile and finished second in the mile, JERRY KRAMER pushed the shot to a new meet record and another Englishman, DICK BOYCE, won the half mile.

Elsewhere the Ducks ran rampant. Bailey clicked off his first mile of the year in 4:19.5, KEN GRANT high jumped 6'5", DOUG BASHAM hurdled to a 14.6 clocking, MARTIN PEDIGO broad jumped 23'1", JACK BURG pole vaulted 13'8" for the third straight week, GARY CHRISTIAN ran a 50-second 440, JACK BROWN won the 220, and GLEN SMALL sped over the low hurdles in 25.1.

JACK MORRIS took Brown by a step in a wind-assisted 9.5 hundred with SAM TAYLOR third in 9.6 for one of the many Duck sweeps. GENE ESTES led another in the discus with a 150'6" toss, barely ahead of teammates BOB AMBLE and PAUL TUCHARDT.

Idaho Meet



It's a deadheat in the 100 for Ducks JACK BROWN and JACK MORRIS.



KEN GRANT clears a high jump notch.



JACK MORRIS speeds to a low hurdle victory.

Oregon State Meet



JACK BROWN and SAM TAYLOR near the tape in the 100.



SAM WHITNEY vaults 13'9" for five pole vault points.

Oregon's cinder machine rolled right on over Oregon State in the finale of the dual meet season, 99½-31½. The Ducks collected 13 of 15 first places in the most lopsided "Civil War" meet ever held.

JIM BAILEY ran both of his favorites for the first time all year—and won both. He was caught in 4:13.3 at the tape in the mile with JIM GRELE, and sped to a 1:54.5 half mile victory. JACK BROWN won both the 100 and 220, and GENE ESTES was an upset discus record breaker with a 157'5" heave.

SAM WHITNEY pole vaulted 13'9" to a solo victory, and DOUG BASHAM hit 14.6 again in the hurdles to snap a 24-year old record. JERRY CHRISTIAN was awarded first place in the quarter mile, with four runners timed in 49.6. MARTIN PEDIGO and JACK MORRIS led the only two Webfoot sweeps of the afternoon with broad jump and low hurdle victories respectfully.



MARTIN PEDIGO and ED BINGHAM accept the Duck's Northern Division Trophy.

Northern Division Meet

All of the rest of the Northern Division track forces combined couldn't contain the Oregon power, and the result was a Webfoot runaway in the ND championships at Pullman. The Duck total of $73\frac{1}{2}$ points—30 points better than runnerup Washington—was the highest in history.

It was tremendous Oregon depth in every department that accounted for the unbelievable score, but the sophomores again played a big role in the Duck domination. STEVE ANDERSON, scoring twice as many points as any

other man in the meet, ran for 9.8 and 21.0 sprint victories and added second places in the broad jump (24'6") and javelin (205'). JACK BURG went 14'3½" to break a 9-year old pole vault mark, and JIM GRELE turned in a 4:17.3 mile.

MARTIN PEDIGO hit the high of his life with a 25'2" broad jump leap, JIM BAILEY ran a 1:52.5 half mile, JACK MORRIS ticked off a 23.3 low hurdle time, and ED BINGHAM won the javelin with a 210' toss. Pedigo's jump and Morris' effort were good for school records.



PEDIGO leaps for new ND broad jump record—25'2".



Ace distance champ, JIM GRELE, nears the tape in the mile.

PCC Meet

They couldn't get a first place, but the Webfoots' amazing depth showed through in the Pacific Coast Conference championships at Eugene. The most amazing Oregon put on a brilliant show behind perennial champion USC for second place honors, highest Duck finish in almost a quarter of a century.

Twelve Webfoots shared in the Oregon effort. STEVE ANDERSON as usual was the quantity man with a second in the 220 and a third in the 100 and low hurdles. JIM BAILEY finishing his last spring in UO track togs, raced to the fastest 880 of his life. But his 1:49.4 clocking was second to California's long-limbed four-minute miler DON BOWDEN who ran an amazing 1:47.8. Every runner in the first five half mile places beat the old 880 standard of 1:51.6.

Oregon's valuing twins, JACK BURG and SAM WHITNEY, kept up with USC's RON MORRIS longer than they were supposed to, and their 14'4" efforts were good for second place behind the brilliant Trojan's 15'3 $\frac{3}{8}$ " vault.

JIM GRELE ran a steady 4:09.4, his best of the season, and was awarded second place behind USC's SID WING when UCLA's BOBBY SEAMAN was disqualified at the tape. MARK ROBBINS, the other Webfoot distance rookie, cleared 20 seconds off his best time in the two mile and the resulting 9:12 was good for a strong fourth behind Troy's MAX TRUOX in a record-breaking 8:57.

MARTIN PEDIGO finished out his Oregon career with a 23'9" second place in the broad jump. DOUG BASHAM ran to a 14.8 fourth place in the high hurdles, and KEN GRANT annexed a tie for fourth in the high jump with a 6'4 $\frac{3}{8}$ " jump.



STEVE ANDERSON, the Duck's do-it-all, sets.



JACK BURG, a brilliant sophomore, clears 14 feet.

It's line up time at P.C.C.





Decathlon world record holder, Rafer Johnson, and DAVE EDSTROM, Oregon Frosh whiz, in one of their slower moments.

Frosh Thinclads Are Future Stars

Behind the domineering brilliance of Duckling star DAVE EDSTROM, the Frosh track squad rolled over every opponent with devastating strength and team unity.

It is almost incredible to visualize the depth and talent of the baby Cinder-men. The distance events were led by WILCEY WINCHELL, BRUCE KELLINGTON, BYRON ARTHUR, JIM HARMON, and VANCE PARKHURST; in running events the Ducklings used DON MORRIS, EDSTROM, JIM NORVAL, and LARRY YAKIMOVITCH, with the field feats being adequately performed by EDSTROM, ROGER KING, D. C. MILLS, PAUL BERNICK, and LAWRENCE CARTMILL.

The first meet in which the Ducklings were able to exhibit their talents was the Willamette Relays, in which they captured five firsts and four seconds. Then in a telegraphic meet with the Coubabes of WSC, the Frosh rolled to a

76-49 win, with DAVE EDSTROM capturing 23 individual points with firsts in the high hurdles, broad jump, high jump, discus, and pole vault.

In two matches with the OSC Rooks, the Ducklings trampled their opponents 3-37 and 81-44. A highlight of the series was EDSTROM'S gaining 24 individual points and running a tremendous high hurdle race. WILCEY WINCHELL also turned in an excellent performance with a 1:57.7 880 run and JIM NORVAL a 9.8 100 yd. dash. To round out this victory, D. C. MILLS threw the javeline 205' 6" and was closely followed by teammate PAUL BERNICK, who threw it 204'.

It's with tremendous teams like this that Coach BILL BOWERMAN is able to build and develop the consistent champions that he is widely known for. He not only gives Oregon top teams in collegiate competition, but develops the individuals into the top athletes of the nation.

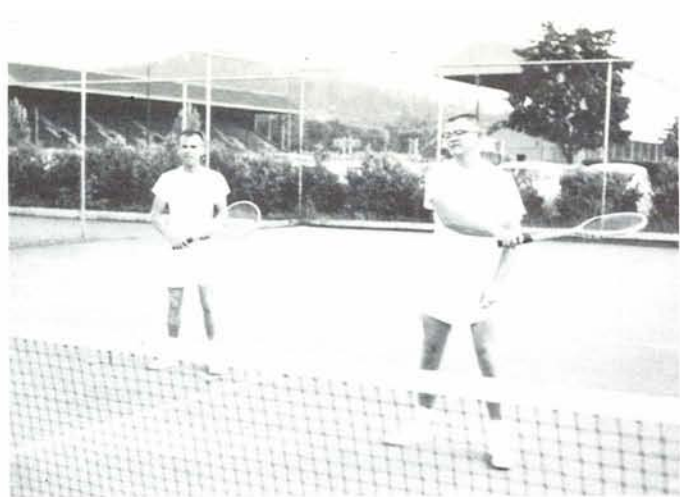

BOB GORMAN and WAYNE HENNINGER teamed up to form one of the best doubles teams in Northwest tennis circles.

Inexperience overshadowed determination in the '57 edition of Coach Dick Williams' Varsity Tennis squad, but labeled the coming court seasons as potentially bright years. The Ducks, while winning three matches and dropping eight against Pacific Coast competition, battled with two fine sophomores in the top five.

Sophomores WAYNE HENNINGER and LARRY OTTIS nabbed the one-two spots on the varsity squad, followed by Captain BOB GORMAN, lettermen PHIL LOWTHIAN, and MARVIN WOODS. Ignoring the inexperience barrier, the Webfoots posted winning matches against Reed College, the University of Oregon Medical School and Washington State College.



LARRY OTTIS, number two man.

Varsity Tennis

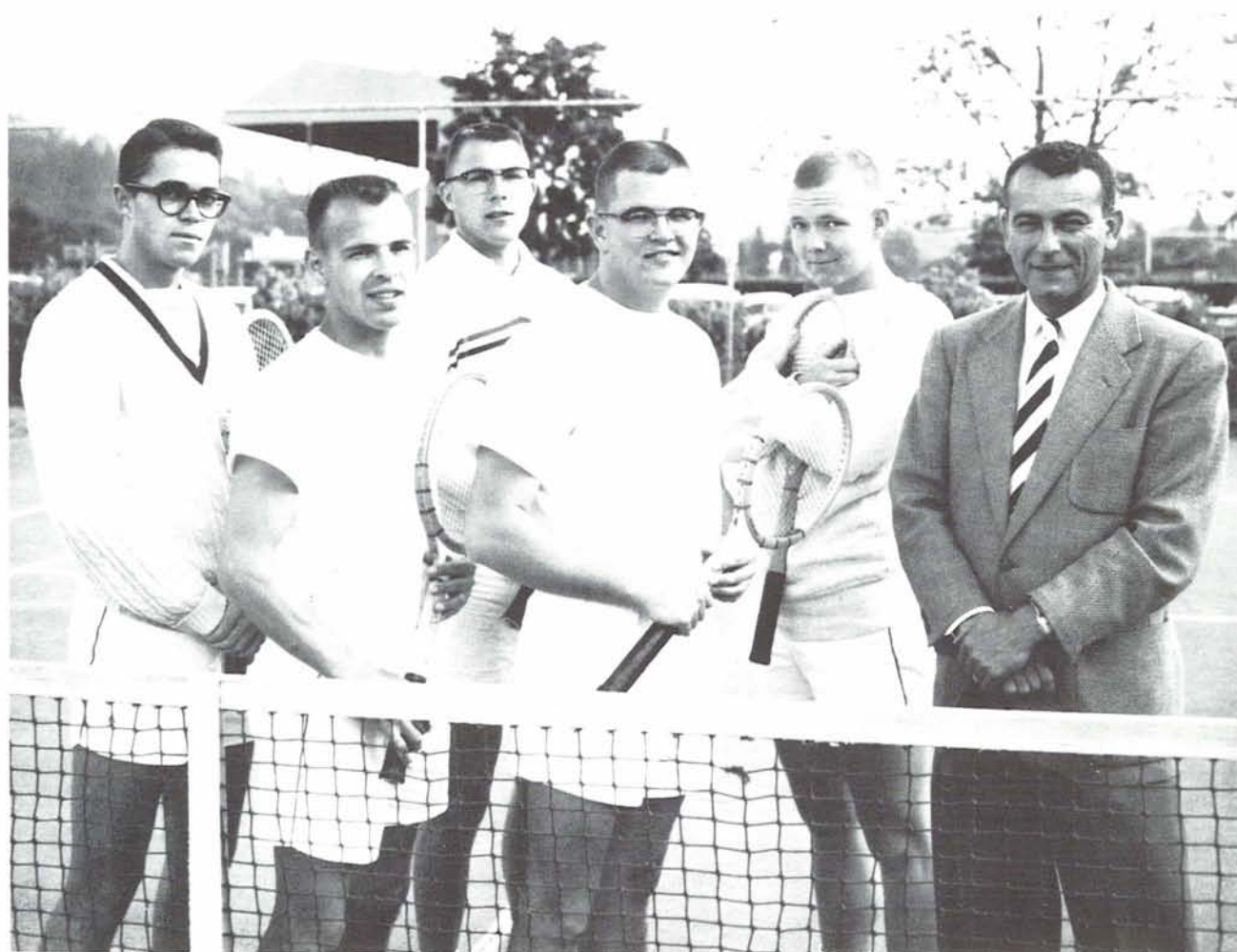

PHIL LOWTHIAN, captain BOB GORMAN, MARVIN WOODS, WAYNE HENNINGER, LARRY OTTIS and coach DICK WILLIAMS.



Eight Year Northern Division Champs

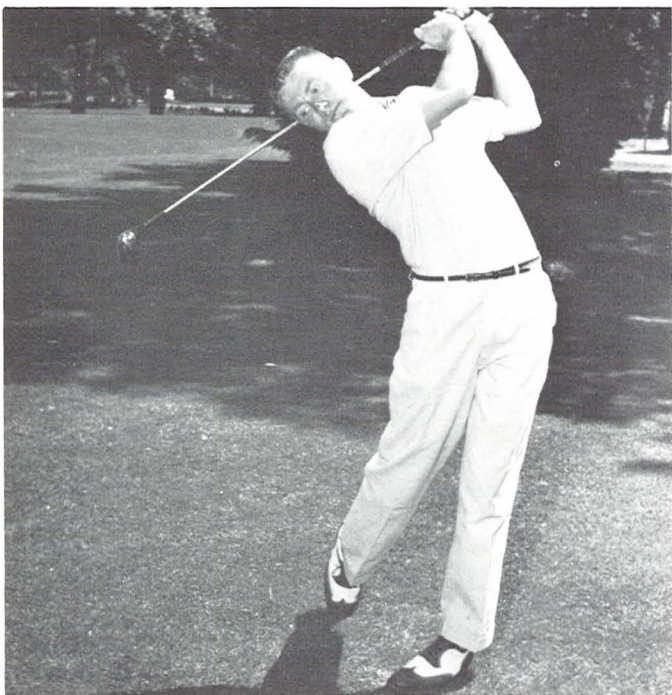

CHUCK HUGGINS

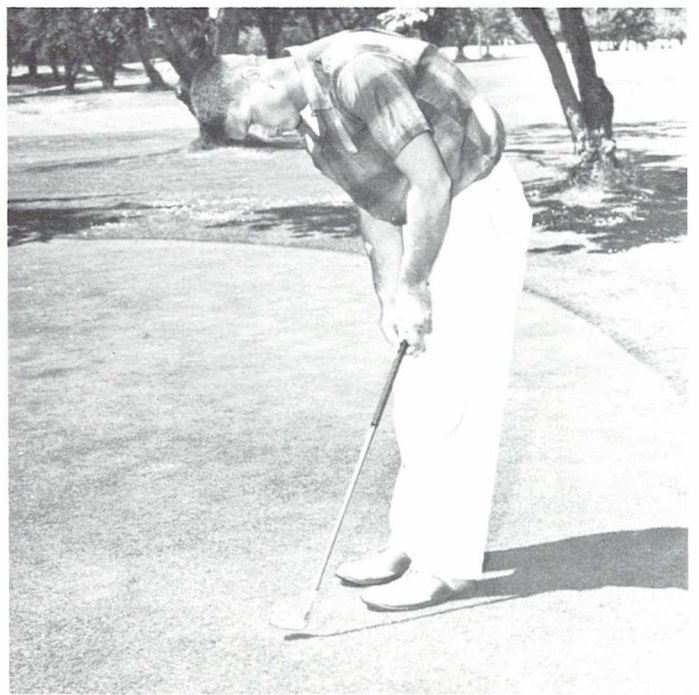

DON BICK

Coach SID MILLIGAN's Oregon varsity golfers successfully brought home the Northern Division golf championship for the eighth straight year, knocking off nine out of ten opponents and swelling a four-year record to 40 wins out of 44 matches. Following their sweep to northwest honors, the golfing Webfoots picked up seventh place in the Northern California Intercollegiate tournament and went on to capture fourteenth in the NCAA championship tourney at Colorado Springs.

Two outstanding divoters, BOB PRALL and BARRY OTT, paced Milligan's men in their links conquests. Prall, a prominent figure in northwest and Oregon amateur competition during his summers, was a fairly consistent medalist. CHUCK HUGGINS, DON BICK, GARY HVAL, DUANE ANKARBERG, and HARVEY WOODS provided good support. Milligan's freshman squad boosted hopes for continuing Oregon's golf supremacy by running through its conference schedule undefeated.

Oregon was selected by the NCAA as host school for the 1959 National Collegiate Championships to be held June 21-27, 1959, at the Eugene Country Club.



SID MILLIGAN, Coach and GARY HVAL

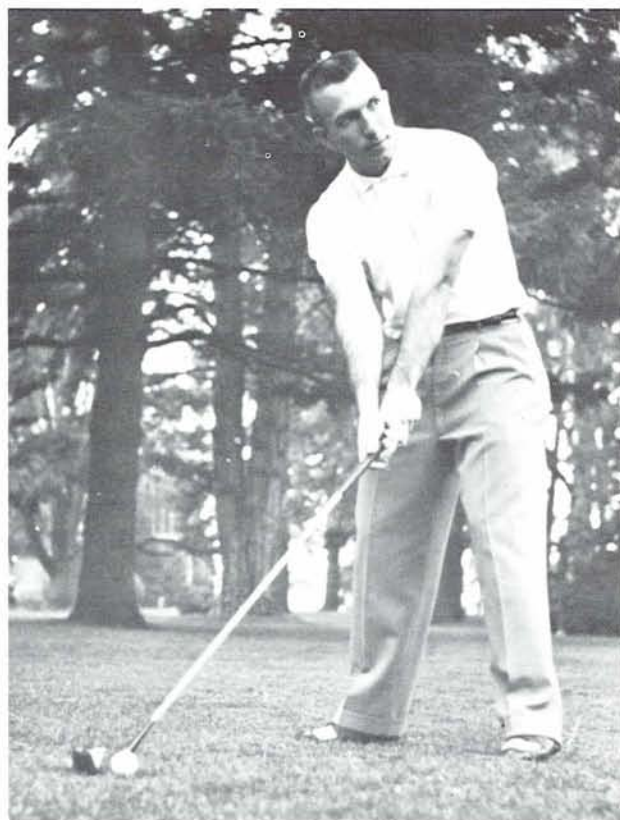

BOB PRALL



DUANE ANKARBERG



HARVEY WOODS

Coach SID MILLIGAN's Oregon varsity golfers successfully brought home the Northern Division golf championship for the eighth straight year, knocking off nine out of ten opponents and swelling a four-year record to 40 wins out of 44 matches. Following their sweep to northwest honors, the golfing Webfoots picked up seventh place in the Northern California Intercollegiate tournament and went on to capture fourteenth in the NCAA championship tourney at Colorado Springs.

Two outstanding divoters, BOB PRALL and BARRY OTT, paced Milligan's men in their links conquests. Prall, a prominent figure in northwest and Oregon amateur competition during his summers, was a fairly consistent medalist. CHUCK HUGGINS, DON BICK, GARY HVAL, DUANE ANKARBERG, and HARVEY WOODS provided good support. Milligan's freshman squad boosted hopes for continuing Oregon's golf supremacy by running through its conference schedule undefeated.

Oregon was selected by the NCAA as host school for the 1959 National Collegiate Championships to be held June 21-27, 1959, at the Eugene Country Club.



SID MILLIGAN, Coach and GARY HVAL

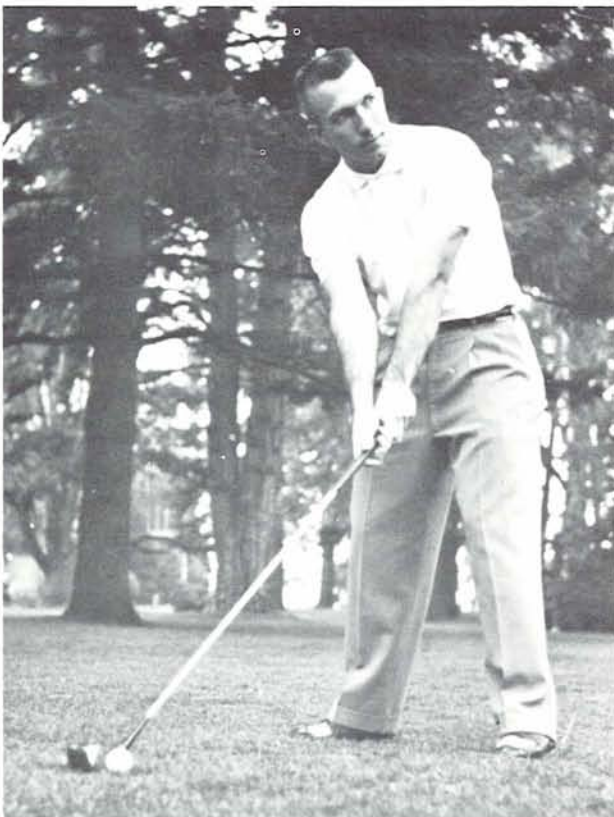

BOB PRALL



DUANE ANKARBERG

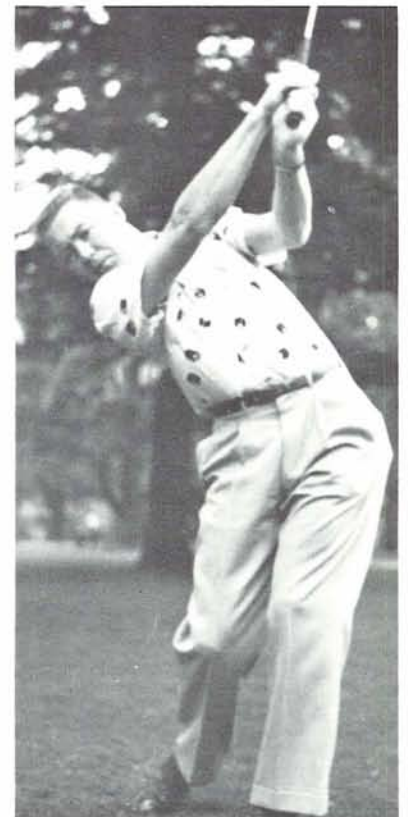

HARVEY WOODS

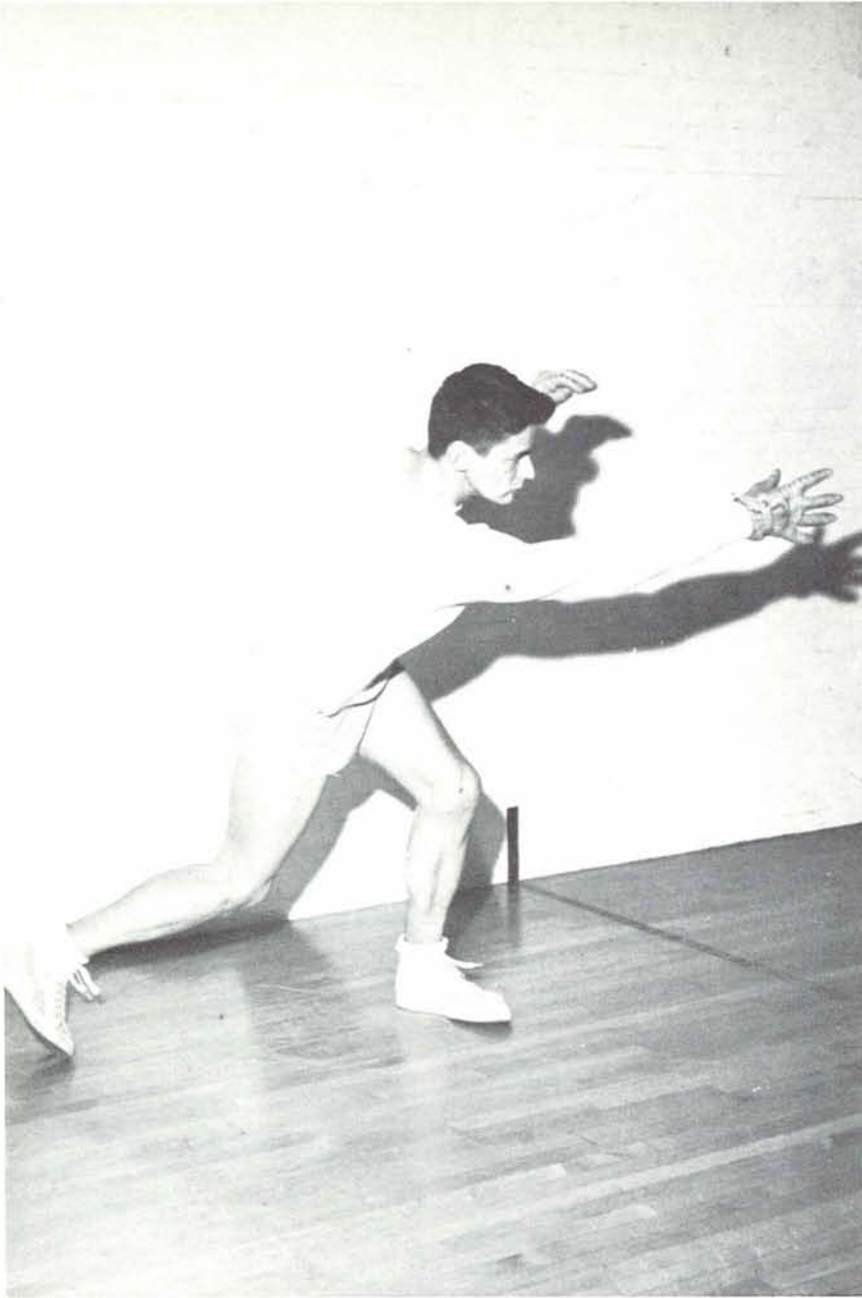

Oregon man wields the right arm on the handball courts

Men's Intramurals

Organizing athletic competition between student groups and individuals in an effort "to foster a spirit of fair play and good sportsmanship among participants and spectators" is the function of the Men's Intramural program.

During the regular sports season the intramural program is in full swing and many heated battles are carried on for the championship crowns in the various fields.

Alphaholic hoop men close in on a Sigma Nu in A basketball finals, won by Sigma Nu.

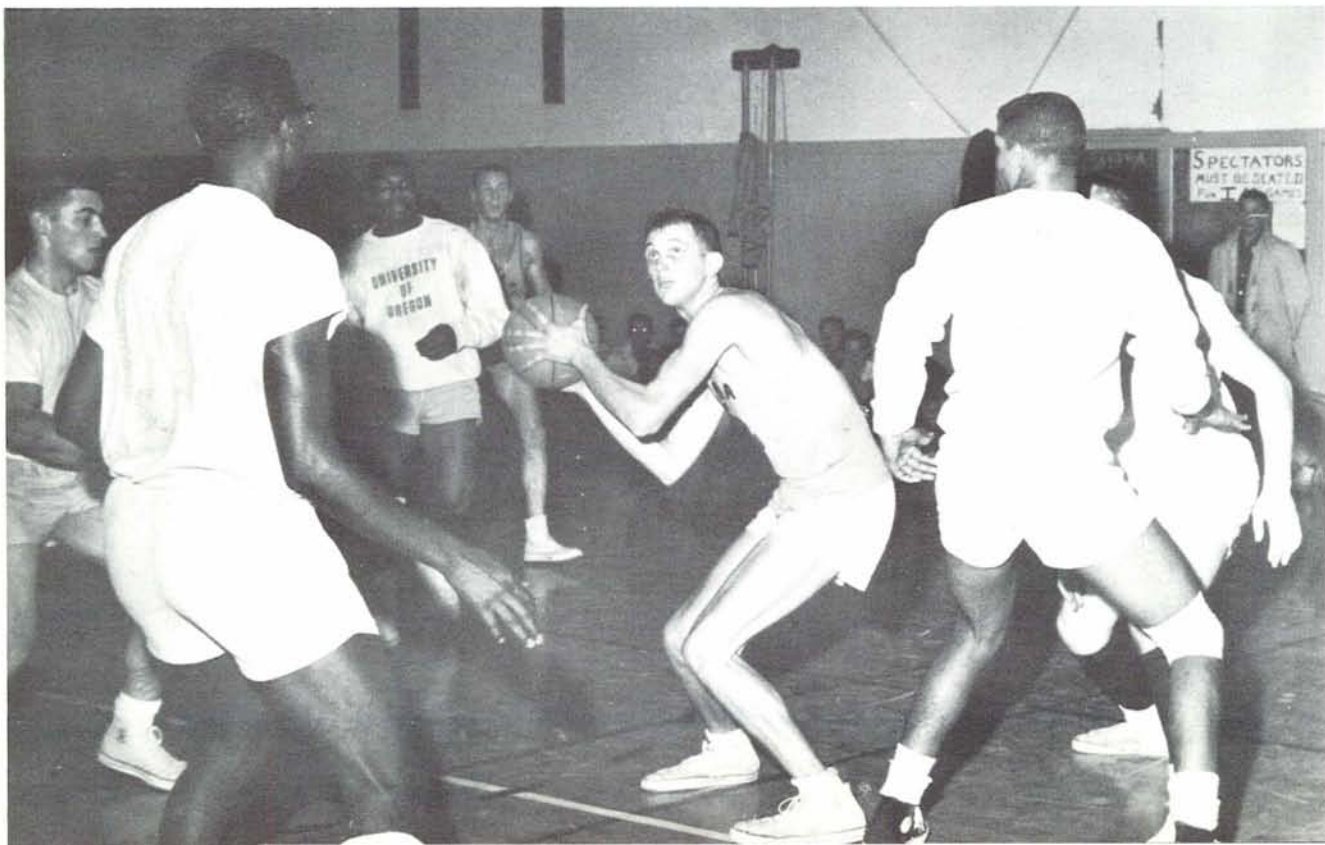

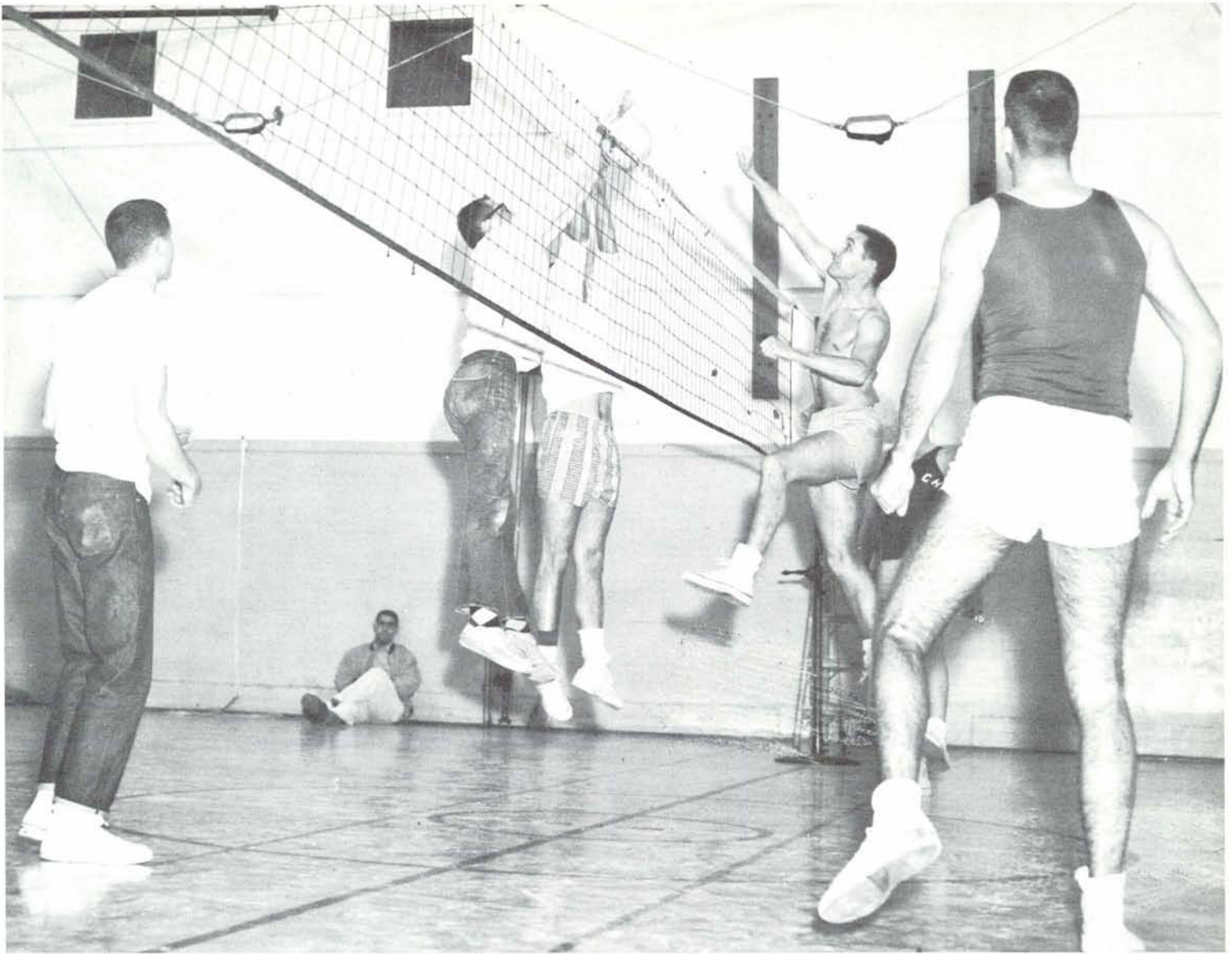

Two Fijis go high to block spike attempt by Theta Chi forward in B volleyball championship play. Theta Chi took the title.

During fall term Phi Delta Theta ran over Beta Theta Pi in a 7-0 victory for the touch football crown. Theta Chi's A team in volleyball lost to Hale Kane by a narrow 2-1. However, the TC's came through when the B volleyball team won over Phi Gamma Delta 2-0.

Basketball and handball took the

limelight in winter term. Sigma Nu scored over Alpha Hall 35-22 to win the A basketball tournament and Phi Deltas took the B victory over up and coming Young Hall. In handball Beta edged the "Fizzeds" 2-1.

Softball, tennis, golf, and track are sports open for competition during spring term.



MARILYN MARKER,
Vice-president



MARGARET HOLMAN,
President



CHARI POSTON,
Sergeant at Arms



KATY WADDILL,
Secretary

Women's Recreation Association

Under the able leadership of MARGARET HOLMAN WRA sponsors and coordinates the Women's Intra Mural program. This program is open to all women's living organizations on campus.

The WRA was hostess to the Northwest Field Hockey contest held in September. These sports minded women also sponsored the Women's Collegiate Recreation Conference which took place on the Oregon campus.

SUE SHOULTS,
Head of Sports



FRIEDA KIRK,
Treasurer

MARILYN RICHMOND,
Custodian



Action is tense in WRA basketball finals between University House and Carson 3. University House won.



ACTIVITIES





Homecoming Queen MARY JO FOUR-
IER waves to Tournament of Roses
Parade crowds from the Pacific Coast
Conference float, as Oregon Rally Girls
carry a floral Rose Bowl in front of a
floral Oregon Duck. Oregon Rally men
march with the float.

STUDENT GOVERNMENT



JIM LYNCH, ASUO PRESIDENT

President JIM LYNCH proved himself a master at witty replies to Oregon State challenges this year in an inter-campus battle of words with Charlie Dunn, OSC student body president. When Dunn proposed establishing Oregon's Skinner's Butte "O" (stolen by OSC) as a revolving trophy, Jim responded with an emphatic "no" and suggested as a better trophy the OSC Homecoming Court, which had been kidnaped once by vengeful Oregon students following the theft of the "O".

Lynch, whose home town is Lakeview, Oregon, has had wide experience,

qualifying him for his position of leadership. A member of Alpha Tau Omega, Jim has been freshman class vice president, sophomore class president and ASUO senator at large. He was a member of Skull and Dagger, Druids, Friars, Beta Gamma Sigma, and Phi Eta Sigma. Last spring he was awarded the Koyl Cup, presented annually to the most all-round man in the junior class. When he can escape from his busy desk in the SU, Jim, an outdoor man, takes time to enjoy snow skiing, water skiing, and horseback riding.





Emblem of welcome to the Oregon campus, this sign greets all who come to visit or to stay at the University.

Greater Oregon, Product of ASUO Government

The important function of the Greater Oregon program, sponsored by the ASUO Senate, is to encourage outstanding high school graduates to attend the University of Oregon. This is the job of every Oregon student, as well as of the committee, headed by DUNCAN FERGUSON.

This campus has much to offer an incoming student. Its schools and departments are fully developed and afford opportunities for a liberal education along with his major. The other facilities, especially the Co-op and Student Union, are unique in what they offer. Oregon is not without its famous visitors to the campus. Some of the speakers this year—Charles Schultz, Mark Van Doren, Paul Popenoe—prove that.

Oregon is not a little school; it is growing fast and is something of which to be proud. Greater Oregon is not an understatement.

Soviet Union delegates argue at the model United Nations, which brought many high school students to the Oregon campus.

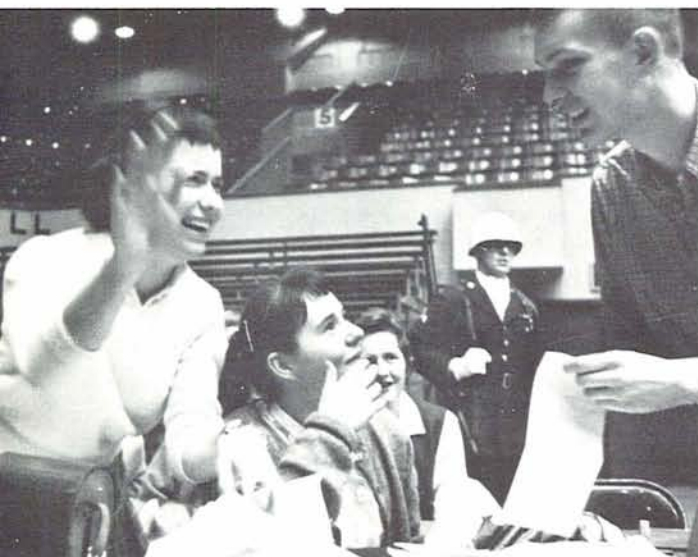

Senate-sponsored, the Greater Oregon committee, JOHN PACKHAM, TOM CREAGER, WINNIE NANCE, MOLLY BURKE, DUNCAN FERGUSON, TOMMY THOMPSON, Director of Public Services, and JOLENE BANASCO led the studentbody in their efforts to encourage outstanding high school graduates to attend the University.



CHUCK AUSTIN, Athletic Chairman
 FAY CAMPBELL, Social Chairman
 CHUCK COWEN, Co-op Board Chairman
 PAT CUSHNIE, Public Relations Chairman



DON KALBERER, ASUO Vice-president
 CHARLES MITCHELMORE, Emerald Editor
 JIM SMITH, SU Board Chairman



ASUO Cabinet

SUE WALCOTT, AWS President



The ASUO Cabinet, whose members acted as an advisory council both to President JIM LYNCH and to the ASUO Senate, organized a fall leadership retreat for all campus organization leaders. The retreat, held at Kitson Springs, away from the hustle and bustle of campus life, had as its purpose the establishing of group ideals and discussing of the leader's responsibility to

the University. Keynote speaker for the session was Dr. E. S. WENGERT, head of the University political science department.

Another event sponsored by the Cabinet was a gun salute held at the California-Oregon football game in honor of the Hungarian students, who fought so courageously for freedom.



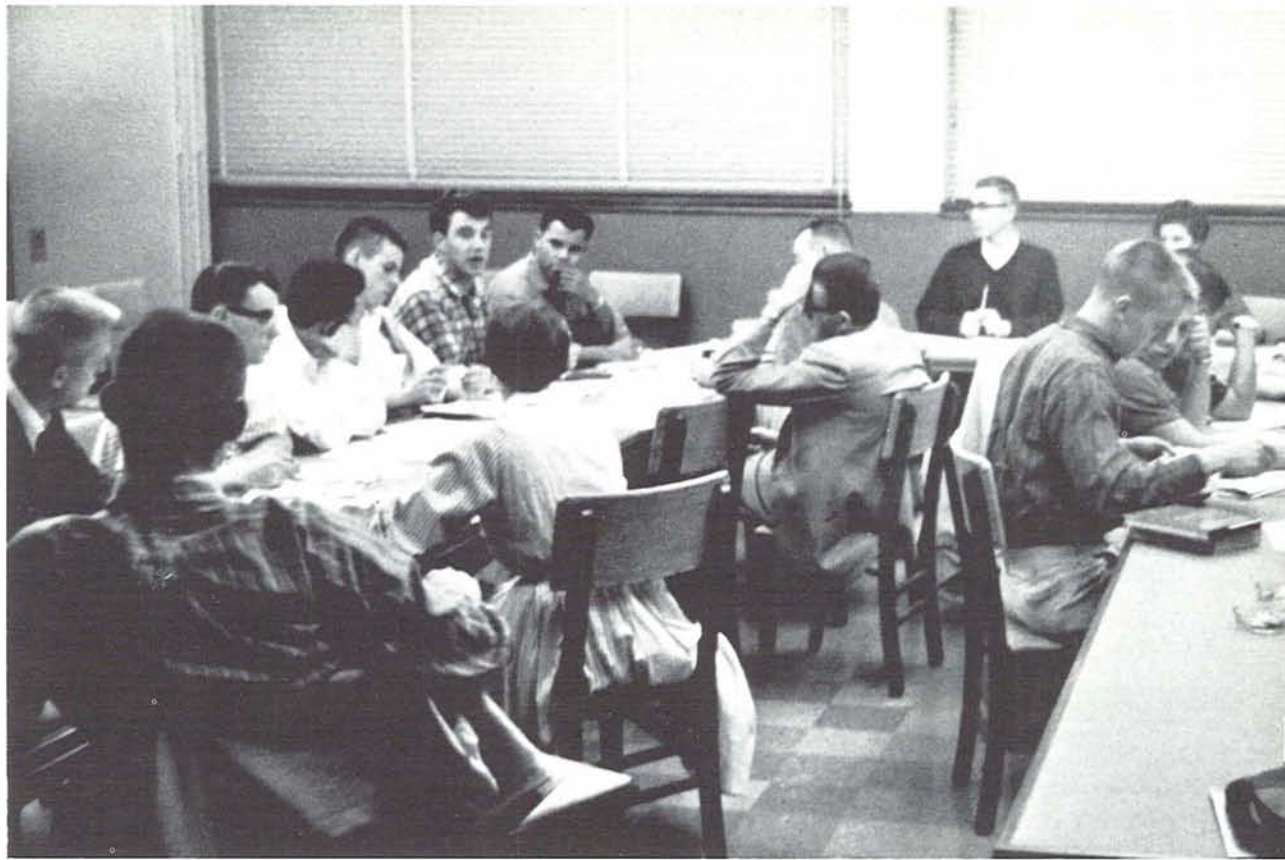

ASUO Senate



JIM LYNCH, President
 DON KALBERER, Vice-president
 LAURA MORRIS, Secretary



DICK ALLEN, Senator-at-large
 LARRY BRICE, Senator-at-large
 LARRILYN CARR, Senator-at-large
 SEI YONG CHO, Foreign Student Representative



DOROTHY GAMBLIN, Senator-at-large
 CHUCK HALE, Senator-at-large
 HARRY HANNA, Senator-at-large
 BUD TITUS, Senator-at-large
 JOANNE WOOD, Senator-at-large



CHUCK COWEN,
Senior Class President



TOM WALDROP,
Vice-president



MIKE SMITH,
Representative



SUSAN RYDER,
Representative



GEORGE BRANDT,
Junior Class President



WALT SCHRECK,
Vice-president



DUNCAN FERGUSON,
Representative



MIKE DEVORE,
Representative

Composed of the ASUO President and Vice-president, nine Senators-at-large, and the class officers, the ASUO Senate enjoyed a very active year. Besides its usual legislative duties, the Senate faced, for the fourth time in four years, the amendment to the Constitution concerning the election of class officers. This amendment was unsuccessful for the fourth time not by negative votes, but by failure of students to vote. Although voting for the amendment was held over for an extra day, the necessary one-third student body vote was not attained.

Greater Oregon, a program designed to bring high quality students to the University, was given ASUO sponsorship this year. Once an AWS responsibility, the program, which includes both men and women, was found to need the campus-wide direction of the Senate.

During Spring term, the Senate played host to Student Body Presidents from colleges throughout the entire Pacific coast. This conference was designed to develop closer understanding and cooperation among the western colleges.



TOM CREAGER,
Sophomore Class President



DAVE BOSWORTH,
Vice-president



DIANA SCOTT,
Representative



STUFFY DESCHAMPS,
Representative



PAUL BAUGE
Freshman Class President



GORDON CHONG
Vice President



RONALD KRUPKE
Representative



RON TIMMERMAN
Representative



DICK ALLEN

BRUCE BRENN

A. L. ELLINGSON



JIM LYNCH

ANN PETERSON

Budget Board

The Student Union and Educational Activities Budget Committee, better known as the BUDGET BOARD, was one of the first of its kind in this country. It was initiated by PRESIDENT O. MEREDITH WILSON in 1955 for the regulation of the student budget.

The Board has the responsibility of apportioning the total budget for the Student Union and all extra-curricular activities which utilize student fees. Included in this are drama, speech, music,

and publications. It also has the responsibility for reviewing the budget and for considering all requests for additional funds.

Unique in that the right to administer university funds is given to students, the Board is comprised of eight members, four of whom are students. Due to its success, many colleges have asked President Wilson's advice for establishing similar systems.



PEPPER ALLEN
LEE BLAESING
SHARON HEWETT



LURIE SCOTT
DR. PAUL WASHKE



Co-op Board

The Co-op Board aids the University students in one of their greatest concerns—finance. The Board sponsors the University Co-op Store where students can buy everything from school books to toothpaste and receive, at the end of spring term, a percentage refund of money spent at the Co-op during the year. Membership in the Co-op is

twenty-five cents per student. Each member must save his check slips and present them to the Co-op teller for computation of returns.

The Board, headed this year by CHUCK COWEN, met each month to discuss problems of the store, and during spring term held a banquet in honor of the new members and officers.



CHUCK COWEN, President





BRIAN BOOTH
 GARY CAPPS
 LARRILYN CARR
 J. A. CULBERTSON
 DEAN D. M. DUSHANE



A. L. ELLINGSON
 ALLEN JOHNSON
 S. N. KARCHMER
 CHARLES MITCHELMORE
 CAY MUNDORFF



JIM PERRY
 SUSAN RYDER
 C. C. WEBB

Publications Board

The Publications Board, directed by WILLIAM J. ROBERTS, associate professor of business administration, supervises all publications which utilize student funds or represent the University student body. Publications under their direction this year were the *Oregon Daily Emerald*, the *Oregana*, the *Pig-*

ger's Guide, the *Northwest Review*, and the *Ore-Nter*. All members of the Publications Board including both faculty and students were selected by President Wilson. The Board, in turn, selects the business managers and editors of each publication.



BEV LANDON, Assistant Chairman
 GEORGE BRANDT
 JEMI CAIN
 DONNA DOUGLAS
 ELLEN FITZSIMMONS



ROGER GAFFEY
 JOANNE MORRISSEY
 CATHY PETERSON



Rally Board

Although spontaneous school spirit is perhaps more realistic, organized displays of school spirit are usually more effective. Realizing this, the University students formed the Rally Board to promote all school activities.

The Rally Board is responsible for the planning of rallies, pre-game and halftime skits, and the selection of the "Athlete of the Week". Under its direc-

tion students congregated before every game, noisily escorted the team to the train or plane, and greeted the members even more noisily upon their victorious returns to the campus.

Selling rooster-lids, megaphones, and pom-poms were some of the projects of the Board. During winter term, the Board interviewed and selected the second-semester rally board.



DICK STABLES, Chairman



Senior Class



TOM WALDROP, Vice-president



SUSAN RYDER, Representative



CHUCK COWEN, President



MIKE SMITH, Representative

Looking back on too many unsuccessful Senior Balls, the members of the class of '58 made tentative plans at their winter term meeting to hold the dance off campus this year and avoid the traditional jinx. Receipts from the dance go to the Oregon Development fund, benefiting such projects as the Millrace.

Officers representing the seniors on the ASUO Senate and at official functions were CHUCK COWEN, president; TOM WALDROP, vice president, and MIKE SMITH and SUE RYDER, class representatives.

Junior Class



GEORGE BRANDT, President

Although they took time to enjoy their first year as upper classmen, the immediate plans to the Junior class revolved around their annual project—the presentation of Junior Week. Early in Winter term GEORGE BRANDT, chairman of this enormous event, could be seen in the SU Junior Week office. The program of this event, recently extended from a weekend to an entire week, included the Junior Prom where the Junior Week Queen was crowned, the All-Campus Sing, the Canoe Fete, Mother's Weekend, and other traditions—water fights, lip-sticked "O's", and hack paddles.

This year's class president, the 1956 Joe College, GEORGE BRANDT, is a Phi Kappa Psi from Klamath Falls. WALT SCHRECK, a Sigma Nu from Menlo Park, California, assisted him as vice-president. Phi Delt DUNCAN FERGUSON and Sig Ep MIKE DEVORE were class representatives.



WALT SCHRECK, Vice-president



DUNCAN FERGUSON, Representative



MIKE DEVORE, Representative

Sophomore Class



DAVE BOSWORTH, Vice-president



STUFFY DESCHAMPS, Representative

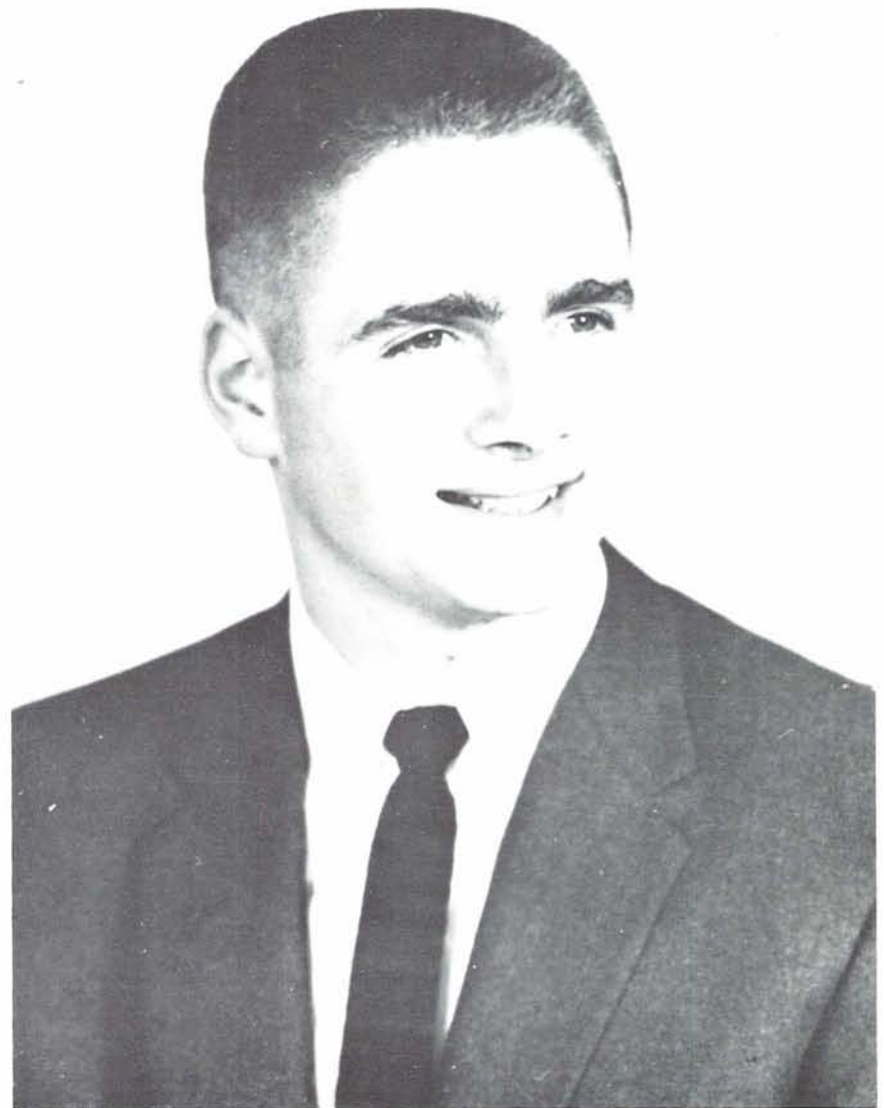

TOM CREAGER, President



DIANA SCOTT, Representative

Full-skirted cotton dresses, patched blue jeans, and bushy beards—all were seen at the Whiskerino, the all-campus dance traditionally sponsored by the Sophomore class. For two weeks in the crisp days of Fall term, Sophomore men grew beards for this event, and Sophomore candidates were interviewed for the Betty Coed and Joe College contest. At the dance the men with the longest and bushiest beards received free shaves and trophies for their efforts. SHARON HEWETT and GENE NUDELMAN were introduced during intermission as Betty Coed and Joe College.

The officers of the Sophomore class, all of whom represent their class on the Senate, are: President, TOM CREAGER; Vice-president, DAVE BOSWORTH; and representatives, DIANA SCOTT and STUFFY DESCHAMPS.

Freshman Class



PAUL BAUGE, President



GORDON CHONG, Vice President



RONALD KRUPKE, Representative

Sporting green ribbons and frosh lids, the members of the class of 1961 resigned themselves to their freshman fate and soon were taking an active part in campus life. After becoming oriented, they elected PAUL BAUGE from Baker High School as their president, GORDON CHONG as vice-president, and RON KRUPKE and RON TIMMERMAN as representatives.

Certain class individuals carried on several unorganized functions, such as spontaneous serenades beneath frosh women's windows. The first real class activity was their talent show "Duckling Debut". A few weeks later, the frosh men were called upon to guard the Homecoming bonfire against surprise attacks from Oregon Staters.

Winter term brought the Frosh Snoball, and spring term activities ended with an all-class picnic.



RON TIMMERMAN, Representative



Laughter makes light the greetings of the reception line for the AWS Tea by DG RUTH ANN SHANOR, AWS President, SUE WALCOTT, MRS. GOLDA WICKHAM, and Chi Omega CONNIE BAKER.

The generous donations of food baskets make heavy work for AWS Tea Co-chairman, SALLY FERGUSON, and Chi Omega CONNIE MCGONIGLE.



Flowers and ukes sparked the winning AWS Auction skit, performed by the DG pledge class.





SUE WALCOTT, President

ARLENE CLARK, Vice-president



SANDRA VONDERHEIT, Secretary



BARBARA PINKERTON, Treasurer



JOANNE MORRISSEY, Editor

Associated Women Students

The Associated Women Students, which includes every University woman, was not only responsible for a great many important campus events, but also formed the AWS Legislature, in order to have all the women's organizations on campus bound into one working group.

For the purpose of raising scholarship money AWS sponsored the traditional Bunion Derby which brought campus men and their nickels to the women's living organizations for dancing. A second fund-raising affair was the AWS Auction, in which each pledge

class prepared a skit to be auctioned off to men's living organizations. On Penny-a-Minute-Late-Night women were allowed to stay out one hour past the usual closing time provided that their dates paid a penny for every extra minute.

Three important service projects of AWS were the Christmas Tea to collect food for needy families, the Apple Polishing Party to promote better student-faculty relations, and the AWS Handbook to orientate incoming freshmen women during the summer.

JUDY MILNE, I.A.W.S. Representative FAY CAMPBELL, Campus Social Chairman



SANDY LOVETT, Historian



Mortar Board



SUSAN RYDER, President

Representing the height of achievement, Mortar Board, the senior women's honorary, strived to promote the ideals of their organization—scholarship, leadership, and service. Under the guidance of president SUSAN RYDER, they advised, during fall term, freshmen women, who had earned a 3.0 grade point or better during fall term.

The groups donated service to the

University by ushering and serving refreshments to officials during football games. One of their money-raising projects for their scholarship fund was the sale of candy canes before Christmas.

Officers assisting Sue were: vice-president, MARY JO FOURIER; secretary, JEAN McPHERSON, and ARLENE CLARK, treasurer.



Mortar Board LAURA MORRIS listens to how these freshmen managed to make their high grades.



After the Smarty Party, Mortar Board members, KATHY THURSTON and HELEN KNIGHT, thank MR. MOLL for talking to the freshmen women.



ARLENE CLARK
DONNA LOU DOUGLAS
CORNELIA FOGLE
MARY JO FOURIER
HELEN KNIGHT



LEOLA LORENSEN
JEAN McPHERSON
LAURA MORRIS
KATHY THURSTON
DOROTHY WEST

Friars

Twice a year, on Junior Weekend and Homecoming, the black-robed members of Friars solemnly move among the people crowding the dance floor to tap for membership. One of the University of Oregon's most esteemed and secretive honoraries, Friars is composed of outstanding senior men who have excelled in service and scholarship.

The membership of this order is composed of both alumni and undergraduates. Among the many prominent leaders of both campus and state who claim membership and participate in the mystic ceremonies is the honorable O. MEREDITH WILSON, president of the University.



Leading the Friars, the outgoing ASUO President, DARREL BRITTON.



And at the end of the Friars tapping line, the incoming ASUO President, JIM LYNCH.

CHUCK AUSTIN
BRIAN BOOTH
BRUCE BRENN



JIM CAIN
JIM CARTER
DAVID CASS
BILL COOK



ALLEN JOHNSON
JIM LYNCH
CHARLES MITCHELMORE
ROGER NUDD
JIM PERRY



Phi Theta Upsilon



DOROTHY GAMBLIN, President

The purpose of Phi Theta Upsilon, junior women's service honorary, is based on an interest in the welfare of the University and in maintainance of good scholarship and leadership in campus life. During fall term these active girls sold football programs to the many fans of the Rose-Bowl bound team. Earlier in the year, they served at the frosh picnic. Eugene townspeople and students saw them at concerts where the group ushered.

In the spring, the campus all wondered what the Phi Theta Mystie would

be and willingly saved their nickels for this money-raising project. Money received from their money-raising projects went into scholarship funds. During winter term they, along with the sophomore honorary, sponsored the Blue and White party for freshmen women interested in campus activities.

Leaders of this active group included: DOROTHY GAMBLIN, president; DYANNE SCHNEIDER, vice-president; NANCY TAYLOR, secretary, and MARLENE METZGER, treasurer.



Two Phi Thetas unburden a transfer student, MIMI GOLDSMITH, as she waits for the elevator.



PEPPER ALLEN
 BETTY BULLOCK
 JEMI CAIN
 LARRILYN CARR
 LAURIE FISCHER
 COOKIE JACOBS

MOLLY LEU
 JOAN LONG
 SHARON MEYER
 MARLENE METZGER
 JO MILLIGAN
 JUDY MILNE

BARBARA PINKERTON
 CATHY PETERSON
 SHARON RAFFERTY
 LAURIE SCOTT
 DYANNE SCHNEIDER
 HELEN SIMON
 NANCY TAYLOR

Druids

Junior men's honorary, DRUIDS, did not as a group sponsor activities; each member acted on an individual basis. However, the DRUIDS tried to become more active on campus, and this year they broke previous records for meetings held during the year. Presiding at the meetings was their president JERRY RAMSEY.

In competition with Phi Theta Up-

silon's annual "Mystie" sale, the organization sponsored a "Realies" sales. The Realies were secret items, as were the Mysties.

Tapping of members takes place at the Junior Prom and then again at the Homecoming Dance. Those selected for membership must be active on campus and have grades above a 2.0, preferably higher.



JAROLD RAMSEY, President



Druids president, JERRY RAMSEY, handing out certificates of merit to members for their outstanding service.



GEORGE BRANDT

LARRY BRICE
MICHAEL DEVORE
DUNCAN FERGUSON



PHILIP HAGER
WALTER SCHRECK
JAMES SMITH
HERBERT TITUS



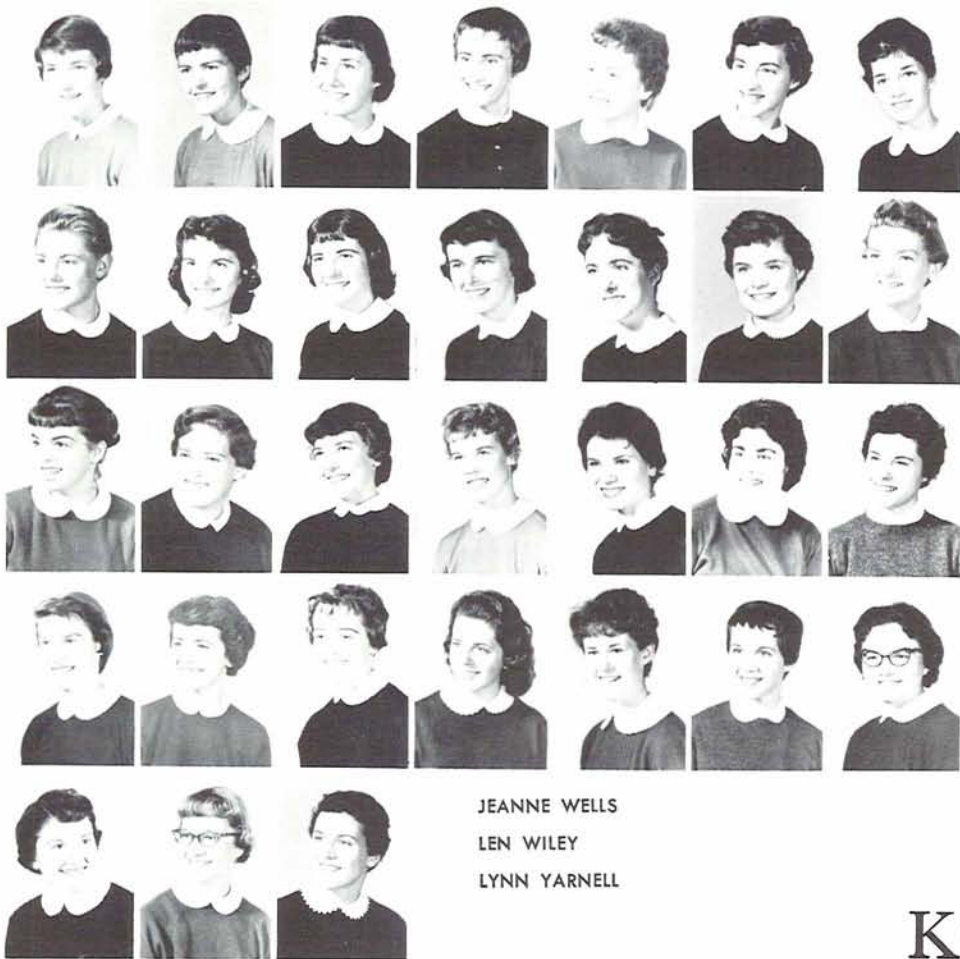

HAZEL ARNSTON
 JOLENE BANASCO
 CAROLYN CHRISTIE
 EDITH CHURCH
 JINNY CURTIS
 SARAH DONALDSON
 DIANE DUNCAN

 SANDY LOVETT
 MALINDA MAHRT
 KAREN MAUNEY
 DIANE McKROLA
 ELLEN McMURTRY
 JOANNE MORRISSEY
 MARLENE PERKINS

JUDY EGGEN
 SALLY FERGUSON
 LIZ FRAZIER
 MIRA FROHNMEYER
 JANE GARRETT
 JUDY KELLER
 JUDY LITTLEHALES

ANDREA REES
 JO ANN REEVES
 DIANA SCOTT
 JACQUE STOLZ
 PAT TREECE
 LEE VINCENT
 BEV WALLS

JEANNE WELLS
 LEN WILEY
 LYNN YARNELL

Kwama

A familiar sight every Wednesday are the white sweaters and skirts of the thirty women who are members of the sophomore service honorary, Kwama. Tapped Junior Weekend, they were frequently seen around campus this past year performing various services for the University. During Freshman Orientation Week they led rush tours, proctored at placement exams, and served at the Duckling picnic. Additional sources for their scholarship money were the proceeds from ushering at Civic music con-

certs and selling discount theatre tickets. Other activities of the group included the Blue and White party for freshmen women interested in activities, the United Fund drive, and an exchange with the OSC women's honorary, TALLONS.

The officers of this active group included: president, MOLLY BURKE; vice-president, JUDY LITTLEHALES; secretary, EDITH CHURCH, and treasurer, DIANE DUNCAN.



Kwamas gave advice to freshmen women interested in activities during the Blue and White Party, co-sponsored by the Phi Thetas and Kwamas.



MOLLY BURKE, President

BUTCH ALFORD
 BILL ALFREY
 DICK BODEN
 GARY BOLTON
 DAVE BOSWORTH
 MAURICE COMEAU



TOM CREAGER
 EDWARD DESCHAMPS
 JACK DUNHAM
 BRIAN DUTTON
 MIKE GRAHAM
 WALTER GREBE



CHUCK HALE
 TERRY HANNON
 MIKE HOLLISTER
 JEFF LEE
 JOHN LINDSTROM
 JOHN PACKHAM



RON PERDEW
 CHUCK RASK
 ROGER TURK



Skull and Dagger

Members of Skull and Dagger, sophomore men's service honorary, began their year of service to the University after being tapped at the 1957 Junior Week-end Luncheon.

Sandwiched into a year of service to the University were many projects. Their busiest week was Orientation Week when they moved freshmen women into the dorms, proctored for the

entrance exams, ushered for frosh assemblies, and served at the Duckling picnic. In order to raise money for scholarships the group sold football programs.

The officers of Skull and Dagger are president, GENE NUDELMAN; vice-president, ALBERT ALFORD; secretary, GARY BOLTON, and treasurer, ROGER TURK.



GENE NUDELMAN, President



Skull and Dagers tap at the Junior Week luncheon, one of their two yearly tapings.



The SU Director, SI ELLINGSON, is always ready with a warm smile and a helping hand in organizing the Union's activities.

Student Union

Dedicated in 1950, the Erb Memorial Student Union immediately became the center of campus activity and has continued as such. Not only have the students benefitted and enjoyed the full and varied program of cultural and recreational activities offered through the Board and the twelve standing committees, but they have come to use the Union for much of their campus life. "Meet me at the SU" is a favorite expression of the Ducks. Here Oregon students work, plan, study, play, or just relax over a cup of coffee. The Student Union was a student-faculty dream come true.

Although students played a large part in the leadership program of the SU, there were many program and administrative problems that arose during the functioning of such an institution. Many officials carried the responsibility for these in the realms of recreation, program, food, and paper work. At the center of the administration of these problems was SI ELLINGSON, the SU Director. ADELE McMILLAN, Program Director, advised the student committees.

The officials responsible for the smooth running of the Student Union were from left to right: JIM DUGAN, LOLA HICKEY, ADELL McMILLAN, DORINE DUVAL, BILL LANDERS, LOUIS BELLISIMO, SI ELLINGSON, GLADYS ALTLAND, RITA FERGUSON, and BOB SMITH.





As SU Program Director, ADELL McMILLAN coordinates activities and arrangements for this lively "hub of the campus."



Theta Chi JIM SMITH is chairman of the Board, which is the policy-making and program-advising group of the Student Union.

The Board

Responsible for policy-making and program-advising, the objective of the Student Union Board was to offer a full and varied program to the students. This program, initiated by the twelve standing committees, is reviewed by this non political organization, whose membership consists of representatives from the seven academic schools, the College of Liberal Arts, the Graduate School, the ASUO, and the faculty. In addition three students who have contributed outstanding service to the SU are selected annually as representatives at large.



DALE BAJEMA



BARBARA BERWICK
JIM CAIN

MERLE DAVIS
D. M. DUSHANE
A. L. ELLINGSON
MARY JO FOURIER
MARIAN HOSKINS
KAREN JOHNSON



DON KALBERER
JIM LYNCH
JIM PERRY
DANA PETERSON
HELEN SIMON
DOROTHY WEST



The Directorate

Composed of the twelve committee chairmen, the Directorate was responsible for the coordination and operation of the individual program areas. These committee chairmen represented the standing committees of the SU Program: Art Gallery, Coffee Hour, Creative Arts, Dance, Jazz Appreciation, Movie, Personnal, Public Relations, Recorded Classics, Publicity, Talent, and Recreation. Elected by the SU Board, MARIAN HOSKINS, Directorate chairman, was a member of the Board and Directorate representative at the Board meetings.



Working over plans for the next Directorate meeting while enjoying some coffee in the fish bowl are LYNN YARNELL, Coffee Hour Forum Chairman; MARIAN HOSKINS, Directorate Chairman, and SUE YEATMAN, Talent Chairman.



The Movie and Dance Chairmen, MARLENE METZGER and RICK VAN RHEENEN prepare for the weekend's activities.

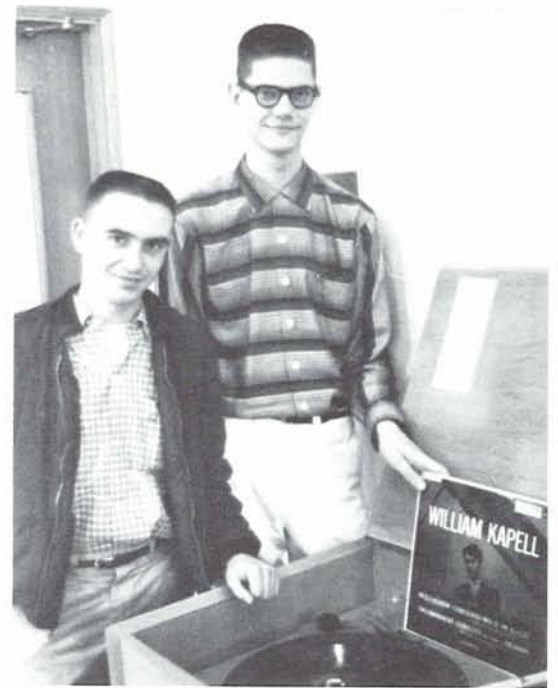

The record committees chairmen STUART CAMPBELL, Jazz, and DWANE McHOLICK, Recorded Classics, show off one of the records in the listening rooms collection.

The art exhibit is almost ready, according to JOAN WILLIAMS, Art Gallery Chairman, and SHARON RAFFERTY, Creative Arts Chairman.



Planning to enjoy the recreational facilities are the publicizers of the Student Union: KAREN MAUNEY, Publicity Chairman; DIANE DUNCAN Personnel Chairman, and BUTCH ALFORD, Public Relations Chairman.



YWCA

In Gerlinger Hall are the office and meeting rooms of the University's YWCA, an interdenominational group whose membership is open to all college women. Seeking to stimulate interest in and to promote an understanding of religious faith in relation to the world and to campus life, the Y has set up freshman commissions and other student committees to cover the study of various aspects of Christian growth.

In addition, the Y gives much benefit and entertainment to the campus. This year the Y sponsored the Smorgasbord, the Heart Hop, an International Retreat, and the Junior-Senior Breakfast. Several retreats at Kitson Springs and two conferences at Menucha, Oregon, completed the YWCA's year and exemplified its purpose—Christian fellowship with informal learning.



KATHY THURSTON, President

EXECUTIVE COMMITTEE

- KAY BEATTY
- DONNA LOU DOUGLAS
- BEV CHAMBERLAIN
- JOAN GOWAN
- JACKIE JOHNSON
- NANCY MARSTON
- MARY JO WILLIAMS



SENIOR CABINET

- NANCY BAKER
- JANE BARLOW
- JEMI CAIN
- DONALEE DUNKENSON
- LAURIE FISCHER
- DEANNA GARDNER
- NICKIE HAUMADER



- SHIRLEY HUTCHINSON
- KAY JOSSELYN
- CAROL KELLER
- HELEN KNIGHT
- MARLENE METZGER
- JUDY MILNE
- BARBARA PINKERTON



- SHARON RAFFERTY
- MARIANNE SCHULTZ
- SHARON WOODWORTH
- SOPHOMORE CABINET
- ETHEL CAMERON
- CHRIS CARNEFIX
- ELEANOR DIXON
- SARAH DONALDSON



- SALLY FERGUSON
- GINNY HEER
- JILL HOPKINS
- JOAN HUNTER
- JUDY KELLER
- DIANNE McKROLA
- JUDY PERROT



- DIANA SCOTT
- JACQUE STOLTZ
- BEV WALLS
- JEANNE WELLS
- LYNN YARNELL



House Librarians



WILLIAM McKEE, President

The HOUSE LIBRARIANS, organized September 1934, was composed of a representative from each living organization on campus. This group sponsored such literary functions as the annual student library book contest, the Peter Pauper Press Essay contest, and the Josephine Evans Harpham Silver Cup, awarded annually to the living or-

ganization with the best recreational reading program.

They also helped to make the house library collection, in the Student Union Browsing Room, available to living organizations. Advisor to this group was BERNICE M. RISE, Browsing Room librarian.



- ALICE ABSTEN
- RICHARD BALL
- GLEN CHILCOTE
- MAURICE COMEAU
- JANET FERRIS
- JANE DE LUCCIA
- DELMAN FIELDS
- ROBERT OKUDA
- JOHN PACKHAM
- BEV PERL
- ELAINE PORRITT
- WILLIAM RUSSELL
- STANLEY URBIGKEIT
- MARGARET WILLIAMS

- DAVID FREDRICKSON
- MARJORIE HACKENSMITH
- HANK HAKANSSON
- CAROL HOLLISTER
- GEORGEAN KUHN
- MANVEL LAZARD
- DARRELL MECKLAN

YMCA



GERALD BROWN, President

The University of Oregon Y.M.C.A. celebrated its 70th year of service to Oregon students during this academic year. Currently housed in the Erb Memorial Student Union, the Y.M.C.A. has been housed in different University buildings during its life-time except for

the period of 1918-1950 when it had its own building on Kincaid Street near Commonwealth Hall.

1957 was the largest program and service year in the history of the University Y.M.C.A. 439 "Y" or "Y" related events drew an attendance of 83,393.

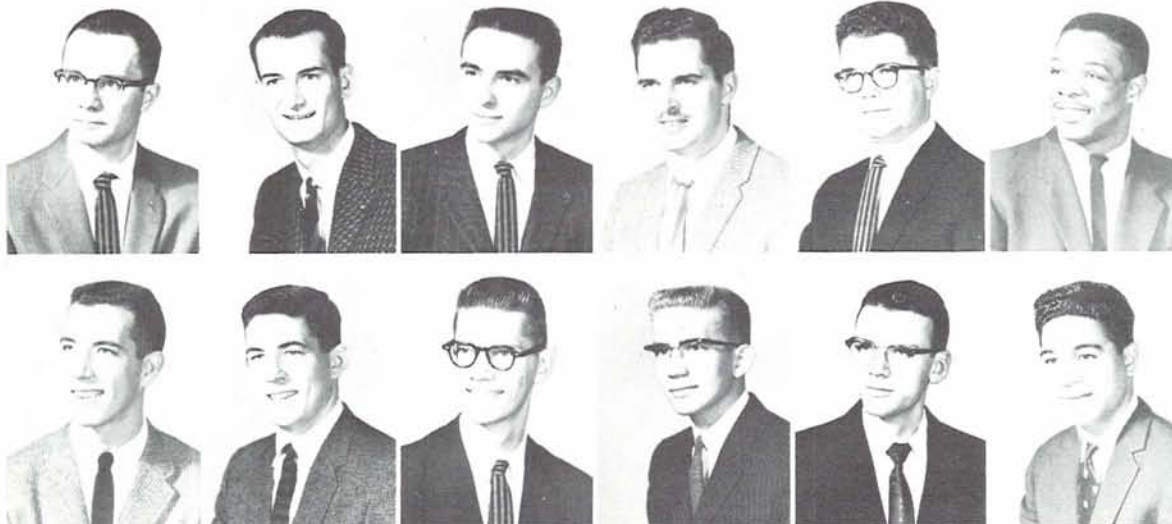

- LIONEL BROWN
- JIM BROOKS
- STUART CAMPBELL
- PAUL CLARK
- JAMES COWGILL
- ROBERT HEARD
- DALE JONES
- FARLEY MAXWELL
- DWANE McHOLICK
- RICHARD NORLAND
- DON SMITH
- PALAUNI TUIASOSOPO

Hui O Kamaaina

Organized for the purpose of uniting all Hawaiian students on campus, HUI O KAMAAINI had a membership of approximately thirty-five members. The group, which functioned as a social club, sponsored such activities as bowling

leagues for its members and the very colorful annual Luau, a Hawaiian type dinner which was open to the public. ROBERT NUNOKAWA was president of the club this year.



ROBERT NUNOKAWA, President

EVERETT AOKI
PETER APO
LESLIE ASARI
ARLEEN AU
PAT BECK
CAROL CADIZ



ADRIENNE CHING
GORDON CHONG
ALICE EUGENIO
VENNETTE FULLER
HENRY FURUKIDO
HARRY HARADA



CAROL HASHIMOTO
DEAN HEDLUND
ARLINE HIRONAKA
GLADYS HO
PATRICIA KIM
STANFORD KURODA



BETSY LEE
DOUG MACMILLAN
CORINNE NAKAMURA
EDDIE NELSON
HERMAN NOJI
ROBERT OKUDA



MASANOBU OSHIRO
WALTER SAKAI
CARL SPIEGELBERG
BOB TAKITANI
ELEANOR TOKUHAMA
PALAUNI TUIASOSOPO



Amphibians



FRAN PUTNAM, President

Making like Ducks the year round, AMPHIBIANS, the women's swimming honorary, met every Tuesday to develop skills in water ballet and other aquatic activities, as well as to enjoy themselves.

Members are chosen from the many students on campus who have a deep in-

terest in the sport and are able to pass a number of advanced swimming tests. During Spring term they gave their annual Spring water show, a production which is well-known and popular on campus.

FRAN PUTNAM was president of the organization this year.

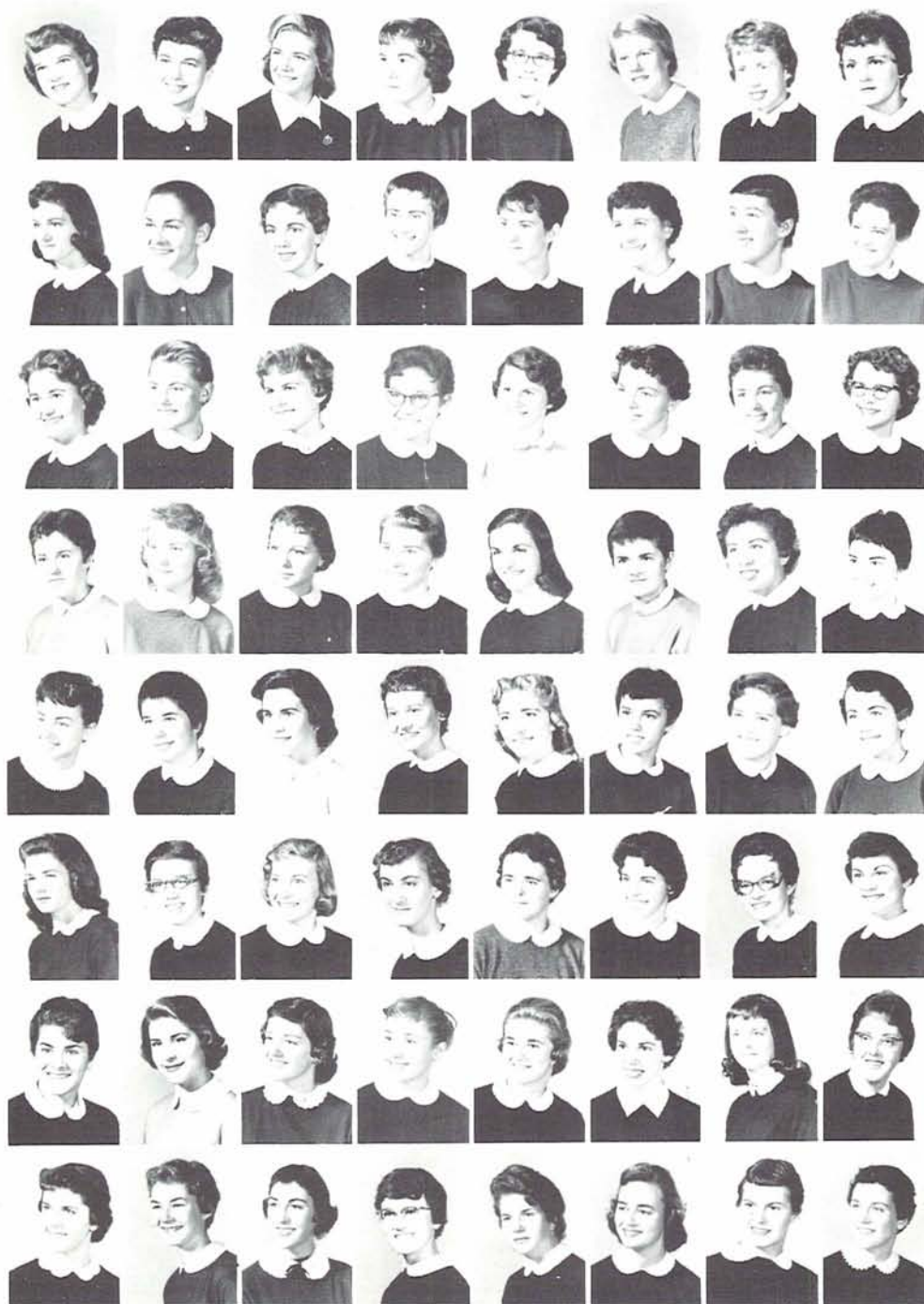

- | | |
|-------------------|--------------------|
| SALLY AKSELSEN | |
| DOT ANN ANSON | VIRGINIA BURCHELL |
| PAT BARRY | JACKIE CALLEN |
| LINDA BLAKELY | ANNE CARR |
| CAROLYN BONEBRAKE | EDITH CHURCH |
| JANET BONEBRAKE | JENNIFER COLBY |
| JQAN BOOKER | PAULA COOK |
| PAT BOURDON | PEGGY CONNOR |
| | JOY COYNER |
| CAROL DUNCAN | |
| JUDY EGGEN | SANDY GRIMSDALL |
| CAROL JEAN ESKOLA | DONNA GUMPERT |
| ELLEN FITZSIMMONS | BILLIE JEAN HAND |
| JUDY FLEISHMAN | JANICE HARFORD |
| BETTY GALAMBOS | COOKIE JACOBS |
| CAROLYN GAYLORD | JANICE KENYON |
| JEAN GRIMM | FRIEDA KIRK |
| | JACKIE LADUE |
| CHRIS LAW | |
| DENISE LIBARLE | VERNA MUNRO |
| ROBIN LITTLE | MARTHA OROS |
| MARLA MACGREGOR | CAROLYN PARSON |
| BARBARA McCracken | BEVERLY PERL |
| GAY LA McCREIGHT | MARJORIE PETERSON |
| MALINDA MAHRT | JANET PHILLIPS |
| MARTHA MOORE | GENEVIEVE PIERCY |
| | VAUNA PIPAL |
| NANCY RYAN | |
| JULIE SMITH | CAROL STOLK |
| PATRICIA SMITH | NANCY STUBBERT |
| MARY ANN SNYDER | MARY SULLIVAN |
| BETSY SPEAR | CAROL THIEL |
| SUSAN SPIER | CARLA TREFETHEN |
| BARBARA SPRAGUE | ERIKA WAECHTER |
| JANET STEVENSON | CAROL WIGGLESWORTH |
| | LYNN YARNELL |



Bedecked in their brightest ski sweaters the SKI QUACKS talk of plans for their next trip.

Ski Quacks

To promote interest in skiing among the student body, the SKI QUACKS sponsored movies, new equipment demonstrations, fashion shows, and lectures about this winter--and summer--sport.

An annual event of the SKI QUACKS was the race at HooDoo ski bowl which they sponsored for colleges in the Northwest. But the fun did not stop when the snow melted, for during Spring term the Quacks donned swim suits and went water skiing at Fern Ridge. President of the skiers this year was DICK WOOD.

Cosmopolitan Club

To further world friendship between United States' students and foreign students is the purpose of COSMOPOLITAN CLUB. The international group met every Friday evening with their 100 members, but, according to their President KINAN CABEL, the attendance is usually double that number. The business meeting, which was open to all to attend, was followed with various student-faculty programs and a social hour.

COSMOPOLITAN CLUB members smile at the witticism of their pretty president, KIRAN CALEB.



University Religious Council



JEANETTE ALLEN
JERRY BISHOP
JERRY BROWN
JIM COWGILL



DELMAN FIELDS
DAVID GAULT
JOAN GOWAN
KAY JOSSELYN



JUDY KELLER
JACK KINGSBURY
DIANA SCOTT
ARDEITH TRULLINGER



LARRY WEINER

Religion in the life of the University student was the concern of not only the various student religious groups on campus, but also of the University Religious Council. Composed of representatives from each religious house on campus, the URC was the nucleus of spiritual life at the UO. It strove to co-ordinate the activities of these organizations, not only for the various all-campus religious events, but also in the year-round activities of many religious establishments. Each year the Council sponsors the Religious Evaluation Week and the World University Service. The World Student Day of Prayer, the Easter Sunrise service, the Christmas Concert, and the religious group dinners during the New Student Week are other events sponsored and co-ordinated by URC.

President of URC this year was EARL FULLERTON. Other officers were: DIANA SCOTT, vice-president; JEANETTE ALLEN, recording secretary; JOAN GOWAN, corresponding secretary; and LARRY WEINER, treasurer.

Canterbury Club

Besides regular Sunday evening meetings, consisting of discussions and speakers, CANTERBURY CLUB, the Episcopalian student organization, sponsored a variety of weekly seminars. Among those were the Inquirer's seminar, the Bible study seminar, the faculty

study group, and the Confirmation class. Every Wednesday morning Holy Communion was held in Gerlinger Hall. In the Fall of 1958 an Episcopalian student center will operate in the apartment above the College Side.

FATHER PERRY SMITH gives the blessing to Episcopal students at the Corporate Communion, a special Wednesday morning Communion service.



Christian House

Sponsored by the Christian Churches of Oregon, Christian House was the student center for religious activities, recreation, and study. Meetings took place every Sunday night for spiritual, business, and social purposes. Through other fellowship activities the Christian student on the campus found the place of religion in his life. Most significant of the service projects was the sponsoring of an International student.

President of the group this year was HARLEY COOK, and his officers were MARY IHLE, vice-president; JANICE GLEASON, secretary; and TERRY TRISHETTE, treasurer.



Around the piano, members of Christian House happily sing a favorite hymn.

Christian Science Organization

Through weekly meetings and other discussion groups the Christian Science Organization on the campus hoped to unite the Christian Science students within the University. Exclusively a religious group, the organization met every Sunday evening in the Student Union for readings from the Bible and from the Christian Science textbook. It was hoped that these sessions would help to cor-

relate the student's academic and religious activities. During Spring term the organization sponsored a lecture open to all interested University people.

Officers of the group this year were: ARTHUR OSTRANDER, president; DOROTHY JENKINS, vice-president; DARLYNE ROBINSON, secretary; and JON JACOBSON, treasurer.

Members of Christian Science Organization are at their weekly Bible reading session.





During RE Week RABBI NODEL speaks to the Hillel student organization.

Luther House students and their advisor chat on the steps of the SU.



Hillel

Not only did the members of Hillel study about their own religion, but they also conducted discussion groups about contemporary world problems. During their regular business meeting on Sunday, their advisor, Mr. Seligman, gave talks on such interesting subjects as Jewish history and the Middle East crisis. The organization had two significant projects this year. Before fall term finals they had a Bagel-Lox breakfast for the Jewish students, and later in the year participated in the Pruim, a religious festival with folk dancing and entertainment.

Officers of Hillel this year were: CHUCK LANDSKRONER, president; GARY ROSENTHAL, vice-president; and GEMMA BROOKS, secretary.

Luther House

Luther House students joined together in fellowship every Sunday evening for a supper hour with a business meeting and devotions following. Featured also at these Sunday evening meetings was a speaker, talking on subjects correlated to their study program. Retreats and workshops formed the other parts of the program for the Lutheran student on the campus.

This year's officers included ARDETH TRULLIGER, president; DARLENE SEVERSON, devotions and worship secretary; MYRNA SCHMIDT, program secretary; ROBERTA ELLINGSON, secretary; and RAYMOND REAGER, treasurer.

Wesley

The Wesley Foundation students planned a full program for their students this past year. A variety of worship services, including the Sunday morning service, the chapel services and those of Lent, were a great part of this program. The Sunday evening meetings were often held with other student groups. Dances, ski retreats and regular retreats were other activities of the group. Of special interest was the school of religious classes, similar to those of the Northwest Christian college.

President of the organization this year was STAN MURRAY. His officers were: KATHY WILLCOX, first vice-president; RUTH KEDWARD, second vice-president; JOAN McALLISTER, secretary; and DOUG RUSHFELDT, treasurer.



WESLEY members are proud of their modern building on Kincaid street, center of their religious and recreational activities.

Enjoying the surprising winter sunshine, WESTMINSTER students chat outside before their noon meeting.

Westminster

Sponsored by the Synod of Oregon of the Presbyterian church, the Westminster Foundation students were largely concerned with discussion groups. These comprise the greater part of their Sunday evening meetings, and also form the Wednesday night program. During Fall term the Wednesday discussion-dessert featured DR. CARLISLE MOORE from the English Department of the University. He spoke on "Religion in Modern Literature." The subject of Winter term was "What the Christian Hopes for in Society," conducted by MR. JOHN HULTENG of the Journalism school and DR. VERNON SNOW of the History department.

Officers of Westminster were: TERRY SHERWOOD, president; KAY JOSSELYN, vice-president; MARGE HOCKENSMITH, secretary; and CAROL HOLLISTER, treasurer.



PUBLICATIONS

Emerald

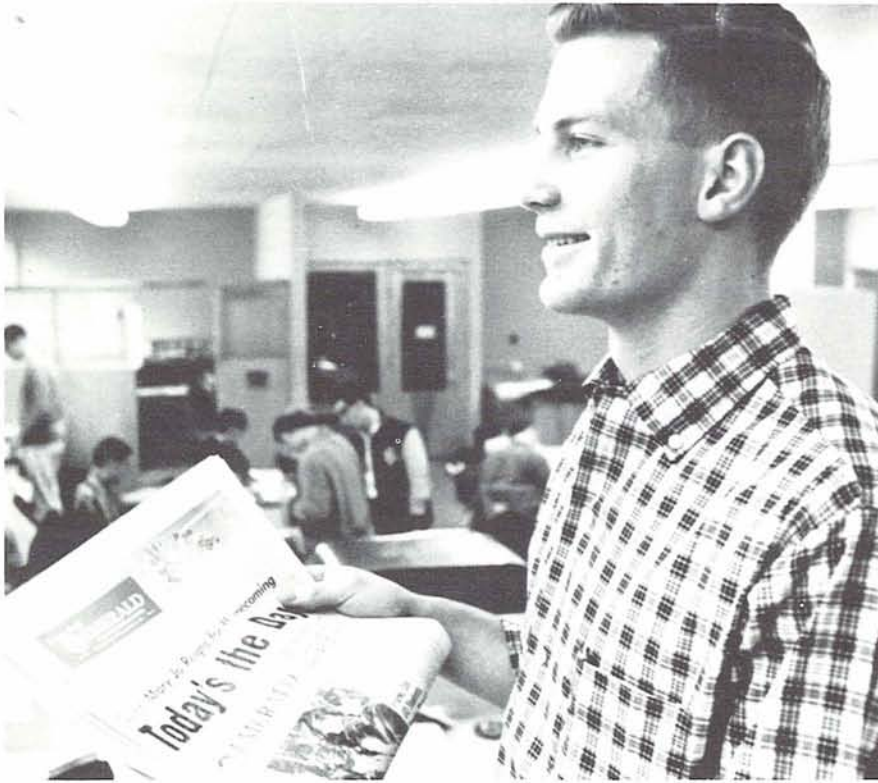

Initiating the "year of improvement", Editor CHARLES MITCHELMORE was responsible for the breakfast table edition of the OREGON DAILY EMERALD. A member of Philadelphia House and of Friars, Chuck comes from Long Beach, Washington.

This was a "year of improvement" for the OREGON DAILY EMERALD as labeled editorially by the staff which began work under Editor CHARLES MITCHELMORE last May and continued under Editor ALLEN JOHNSON this January. An expanded women's section, additional news and feature coverage, and a more colorful sports section were parts of the improvement. Special achievements stressed by the pair and their assistants included new "dignity" editorial page format and style, increased use of campus news photos, added emphasis on personalized columns, and before-breakfast circulation. An outstanding job in advertising was done by Business Manager GARY CAPPS and his staff.

Highlights of the year were a special pre-registration EMERALD mailed to incoming freshmen and 32-page special editions (largest in the paper's 59-year history) at Homecoming and before the Rose Bowl.

Editorially THE EMERALD led campaigns for revision of women's rules, renaming of Rebec Hall, and retention of the "dry zone". It counseled student government, and examined and commented on local, state, national issues and events.



With his previous experience as Managing Editor, AL JOHNSON, continued the spirit of the "year of improvement" as editor. A senior Phi Kappa Psi, from Oswego, Al is also a member of Friars.





The two Editorial Page Editors, JACK WILSON and BILL COOK, "argue" an editorial stand. A Chi Psi, Jack was an "EEP" during Fall term and Bill, a DU, took over this position in Winter term.

Busy with the phone at the moment, Sigma Nu PHIL HAGER from Ontario, held down two positions this year, News Editor in the Fall and Managing Editor during Winter term.

Year of Improvement Shared by Staff

The four associate editors in a serious moment—BILL COOK, CORNELIA FOGLE, JACK WILSON, and JERRY RAMSEY.



Gathering the latest news is PEPPER ALLEN, an AOPi from Grants Pass and News Editor on Johnson's staff.

EMERALD STAFF



Cheery columnists cooking up something new- KATHY COOK, CHARLES MITCHELMORE, JACK WILSON, BILL COOK, and DONNA DAUGHERTY.



This team of reporters, RODNEY HUGHES, WALLY SLOCUM, ERWIN BORING, PAT TREECE, JOANN SHORE, DON JEPSEN, JENEFER COLBY, JOANNE MORRISSEY, MARY JO STEWART, and BARBARA STEPPER, have the job of tracking down stories from campus events.



"Yes, got it, Rose Bowl for sure," and all the Sports staff, is pleased. JIM SEASE, LARRY KURTZ, AL HINDING, JERRY RAMSEY, and BOB MULLIN.

Around the copy desk, the Night and Day Editors: BARBARA STEPPER, PEPPER ALLEN, DAVE LORITE, WAYNE WOODMAN, JERRY RAMSEY, JOANN SHORE, DON JEPSEN, EVELYN OLSEN, and PAT TREECE, check over some of their work before it goes to press.



EMERALD STAFF



"Agreed, this copy is just what we want," say the members of the copy desk and night staff: CAROL PETERSEN, SUNNY VAN WARMER, CHRIS CARNEFIX, DON JEPSEN, MARG LANGENES, WALLY SLOCUM, JEANNE WELLS.



Clever creative cartoonist LES GONG pencils out a sketch for tomorrow's paper.



Armed with the tools of their trade, the photographers, JOHN RUSSELL, LOUIS PARKER, and JAMES BOYD, await their next assignment.



Surveying the results of their latest efforts are the Special Editors, CATHY COOK, Women's Page; JOHN LENGEL, Entertainment; KAY JOSSELYN, Religion.



Seat of profound decisions—the Editorial Board: BILL COOK, JACK WILSON, CHARLES MITCHELMORE, CORNELIA FOGLE, BOB MULLIN, PEPPER ALLEN, JERRY RAMSEY, PHIL HAGER, and AL JOHNSON.

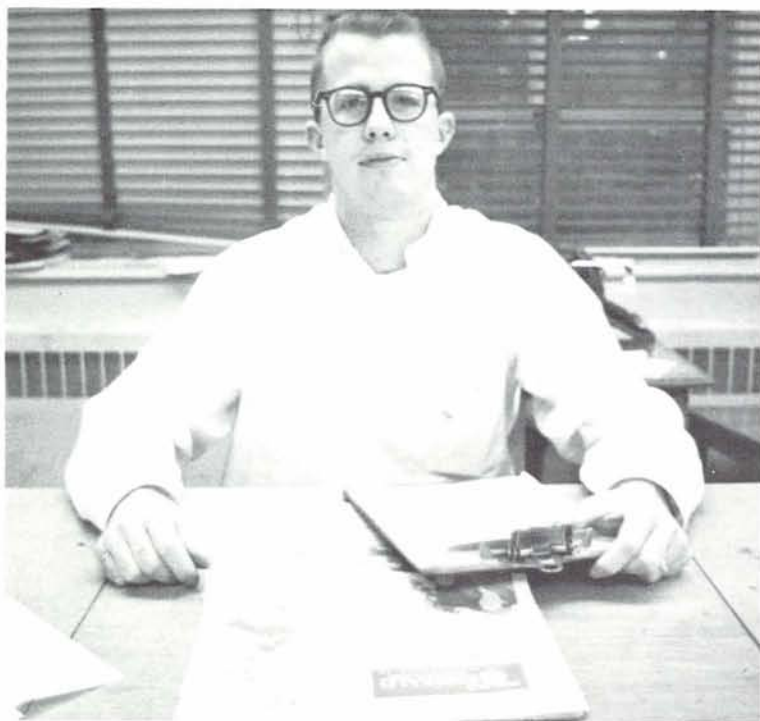

Desk cleared and pencil and pad at hand, Business Manager GARY CAPPS is ready for whatever may cross his path.



Advertising Manager GLEN GRAVES at his desk draws out some ads for the next edition.

Business Staff



"Now here are the sales that you have to make," says Promotion Manager BILL BRYANT, to his salesmen: Verna Munro, Lee Ann Benson, Mike McCormick, Chuck Bordenkircher, Brenda White, Nancy Boldrey, Sue Clark, Molly Burke, and Millard Lesch.



"Just give it to the office girls, then I'll take care of it," says Delt WARREN RUCKER, Classified Ad Manager.

Chi O Carol Eskola, Emerald Office Manager, checks with Assistant Business Manager Joanne Milligan, a DG from Pendleton, about any help she might need.



Always ready to help those who come in to place classifieds or news stories, are the smiling office girls: Erlene Whitehouse, Barbara Boznich, Joann McBain, Sally Merrill, Juanita Parrish, Marilyn Sue Clark, and Marlys Degroote.





"Good grief, will this ever be all over", wonders Editor LARRILYN CARR.

Oregana

Many new ideas were initiated in the production of the 1958 OREGANA by Editor LARRILYN CARR. The addition of these features makes this OREGANA radically different in many respects from all others. Foremost of these new ideas is the use of picture essays to portray "the year as we saw it". The story begins on the cover with a picture showing one of the year's biggest moments—the Ducks at the Rose Bowl—and then continues through the introduction, which presents the mood of the campus through the seasons. Throughout the book candid shots have been used for the more personal look. Although there were some rather trying moments when the ideas were put into action, and many frustrations that involved late hours of work on everyone's part, the staff considers the book to be an accurate portrayal of "the year as we saw it".

Responsible for the co-ordination and completion of all these novel ideas were LARRILYN CARR, Editor, and MARCIA BISHOPRIC, Managing Editor. Larrilyn, a Theta from San Diego, not only spent hours at the office directing and advising the staff, but on many occasions went to Portland, where she visited the lithographers, binders, and other companies who aided in the production of the OREGANA. Meanwhile the Managing Editor, known as "Bish", was kept busy reminding the staff of deadlines and checking their progress (if there was any). Bish, a DG from Piedmont, California, also gave much assistance to various section editors, when they were harrassed by short deadlines.



It takes a quick photographer to catch MARCIA BISHOPRIC standing still. As Managing Editor, Bish is always on the go.



Peeking out from her favorite hangout, the Layout Associate, BARBARA BRYAN, a Gamma Phi from Garden City, New York, invites the staff in to look at her latest creation.



"I assure you, it is a never-ending job," says BRANT DUCEY, Photo Associate.

We Presented the *Oregana*



Executive Secretary JENNIFER SERCOMBE, a DG from Salem, attempts to find out what is wrong with one of the trusty OREGANA typewriters.

Experts in their departments, the Associate Editors advised and assisted the section editors from their three-fold capacities. Instrumental in the planning of the "new look" of the 1958 OREGANA was BARBARA BRYAN, layout associate. Carrying through with the picture essay theme, the Photo Associate, BRANDT DUCEY, arranged the candid photos with that personal look. In the place of the copy associate, several staff members performed the mechanics of proof reading, printing, and pasting up of the copy, which tells the story of "the year as we saw it".

Forming the backbone of the book, the five section editors organized and were responsible for each of their respective sections. The other staff editors were in charge of the illustrating, indexing and identifying of the amounts of material that make up this yearbook. An innovation this year, the production staff took care of annotating the progress of the sections.

OREGANA associates in a typical conclave—after work hours, of course.



Santa finds the staff with cookies in one hand and cider in the other at the annual OREGANA Christmas Party.



SECTION EDITORS



Staff members become very familiar with the paper cutter. Here DG SHARON MEYER of Portland prepares some pictures for her Academics Section.

Inactive for the moment is Activities Editor ANNE HELTZEL, a Theta from Salem, as she rests in typical Long Sam fashion.



Theta LIZ WALTON from Salem, lines up her Housing Section layouts with the T-square for a final check.

With a partly finished page before her, Events Editor, NANCY TAYLOR, a Pi Phi from Portland, pauses before dashing off some copy.



"Where is that piece of copy that has to be re-written", wonders Chi O SALLY FERGUSON, the Copy Editor from Portland. (Little does she know it all has to be rewritten).

Other college yearbooks are a special help to the Art Editor. Here SUE JETTE, a DG from Eugene, plows through the Farmer's Yearbook.



In charge of what's being done and where it has gone, Production Editor, CAROL WOLLESON, a Theta from Astoria, is kept busy collecting information about the staff's progress.

Chi Omega CATHY PETERSON, Index editor from Menlo Park, California, perches on the edge of a table while going over her collection of names and numbers for the Index section.



Kappa JUDY EGGEN from Portland, Identifications Editor, is stopped a moment while pounding out lists of organization memberships for the various section editors.

Portraits Editor JACKIE POELL, a Kappa from Astoria, looks at the finished product, the paste-ups of the student pictures for which she made the photography arrangements.





Around their perennial habitat, the Work Table, the section and associate assistants are: DAVE RIANDA, SALLY FERGUSON, JANNY THACKER, RON PERDEW, MARGARET REEDY, DIANA LAIRD, GIL RODGERS, NINA SACKETT, RAHLES BLISSET, and JOHN LINDSTROM.

The Staff as We Saw It

Another "new look" at the OREGONA office was the staff organization. Each section editor had three assistants who were responsible for the copy, layout and photo aspects of the section. This plan added much to the close co-ordina-

tion of the entire staff. In addition, there were direct assistants to the editors who shared the section responsibility. These people, although frequently behind the scenes, contributed services essential to the annual's production.



Perched on a table, the staff girls wait new assignments. Of invaluable aid to the section editor are: JEAN KERR, PHYLLIS CULBERTSON, JUDY ALLEN, BARBARA ROBERTSON, JUDY KELLER, JUDY HENDERSHOTT, and PAM LINDHOLM.



Ready to be of service to anyone, especially if they want to buy an OREGANA, is Chi O SUE RYDER, the OREGANA Business Manager, from Baker, as she writes out a requisition for photos.



A Gamma Phi from Corvallis, WANDA GAE ROBERSON, is Sales Manager, and successfully sold the 1958 Rose Bowl OREGANA.



Contacting all the organizations to see if they wish page space is the job of Organization Manager, JOLENE BANASCO, a Theta from Plush, Oregon.

Business Staff

After successfully publicizing and selling the Rose Bowl edition of the OREGANA, the efficiency of the financial staff of this complicated "corporation" merited much praise. The Business Manager, SUE RYDER, and her staff centered publicity around the new picture essay idea. Through posters, flyers, and articles in the EMERALD and OLD OREGON, students were given hints of this "new look", but the surprise of the total effect was left for them to see at the time of distribution.



"Darn that typewriter, it's always making mistakes," is the hue and cry of the Business staff's secretary, GAIL RAHKOLA, a DG from Portland.



The ORE-NTER is bigger and better than ever this year under the editorship of PEPPER ALLEN, an AOPi from Grants Pass.

Ore-nter

The ORE-N-TER, well-named for its purpose of orienting new University students, was edited this year by Pepper Allen. Pepper and her staff compiled complete and vital information about campus living, from what to wear—to how to study—to whom to know. This handy brochure was mailed to incoming freshmen and new students before their arrival at school.



Though exhausted from editing reams of copy, editor CHARMION FORD is always ready with a pleasant smile.



CHUCK BORDENKIRCHER and GIL RODGERS clown with copy galleys.

Pigger's Guide

The University of Oregon's most dog-eared publication, the PIGGER'S GUIDE, served to satisfy many a date-seeker throughout this year. The booklet, on sale at the end of fall term, listed each student's name, home and campus address, marital status, year in college, major, and telephone number.

Edited by CHARMION FORD, the directory also contained faculty names, addresses, and telephone numbers; class officers; major campus organizations; school songs, traditions, and events. This directory once again proved to be a great boon to co-educational living.



PIGGERS' GUIDE staff members MARY LOU QUALLS, DONNA REAGER, BILL BURK, CHARMION FORD, BOB STANKAVICH, MALINDA MAHRT, EVELYN OLSEN, and ELENA LUNARDOHI prepare to "hash over" copy problems.

HUMANITIES



Silent waits before performances is common for the people of the Music Department.



Dramatic direction—symbolic of all Humanities.



Time is of the essence in both Forensics and K W A X.

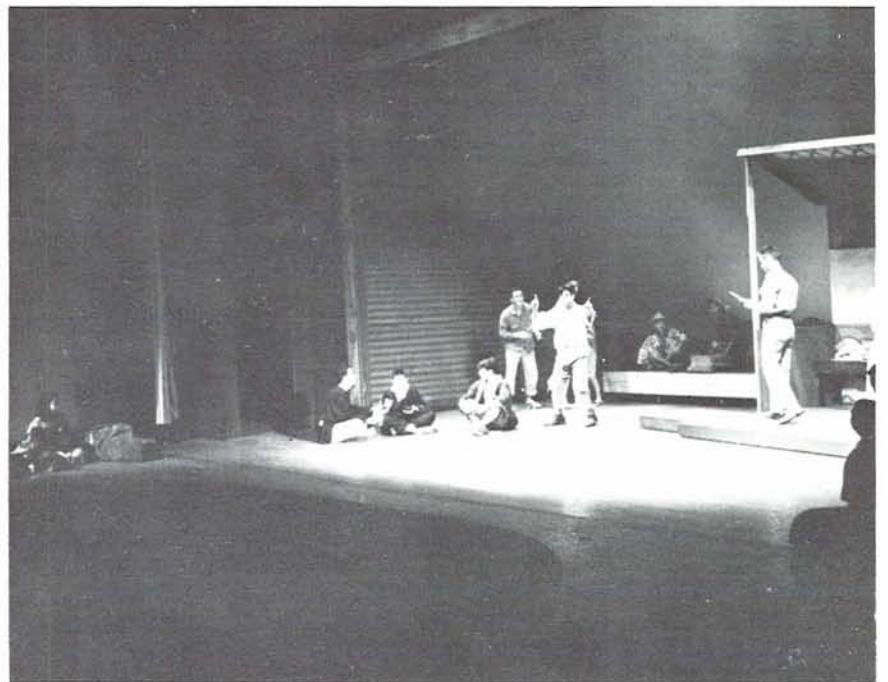

The bare rehearsal stage is an important feature of the theater.

University



IRA LEE, Conductor



"This is the way . . ."



"Now you try."



"Oh No!"

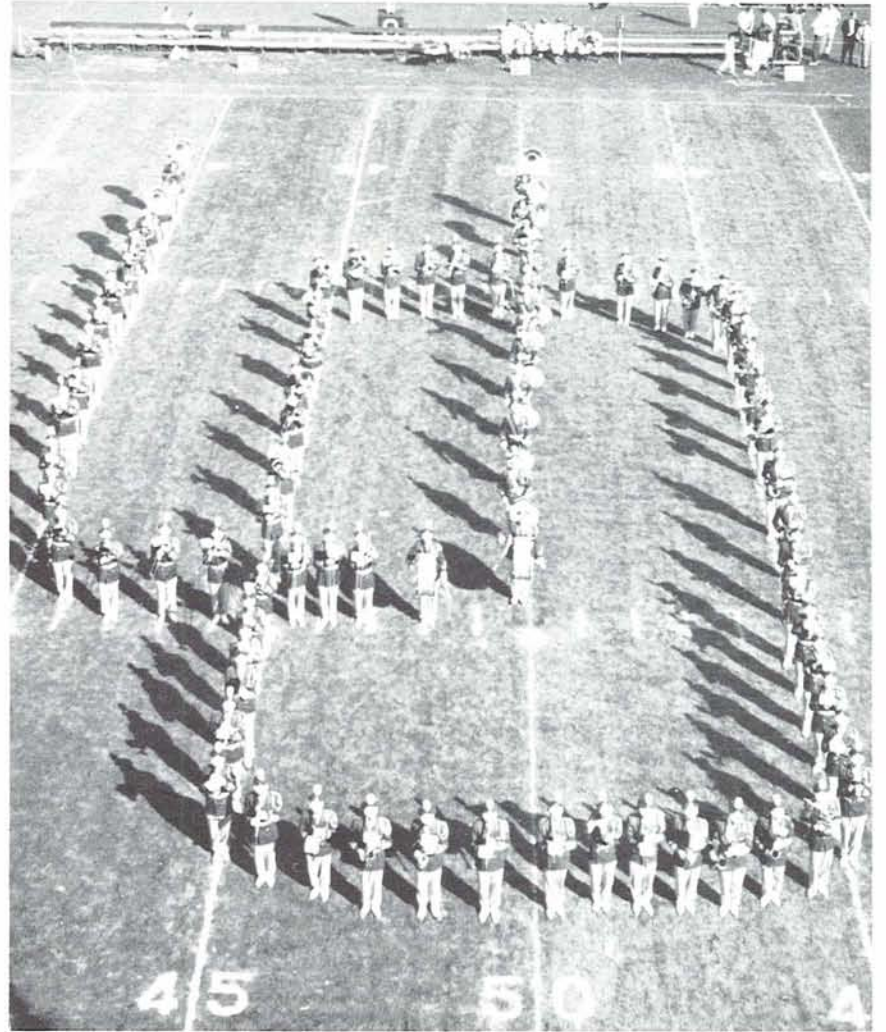

The band lines up for one of their field demonstrations at the Rose Bowl.

Vigorous enthusiasm was shown as they practiced hard for the Rose Bowl.



Bands



"Practice makes perfect."



The concert band resting during intermission at a performance.



"Let's try that measure again."

In a glorious finale to their year's performances, the University Marching Band escorted the Ducks to the Rose Bowl where, before millions of spectators, the band reflected its countless hours of practice and appearances conducted during the football season. Touring the Northwest during winter and fall terms, was a sixty-man symphony band chosen by audition from IRA LEE's eighty-man marching group. The symphony band, featuring woodwinds rather than brass, was directed by R. S. VAGNER.



R. S. VAGNER, Conductor

University Orchestra

In its fourth season as a community orchestra, the University-Eugene Symphony Orchestra, whose members are University students, alumnae, and townspeople, presented four concerts to the public in their 1957-58 season. Hailed as one of the finest on the coast, the Orchestra received its operating costs from subscriptions, donors, and a special University fund. A member of the American Symphonic Orchestra League Incorporated, the University-Eugene Orchestra is directed by GEORGE BOUGHTON.



GEORGE BOUGHTON, Conductor



Forceful direction is the case at this orchestra rehearsal.



The orchestra giving one of their excellent performances.



DR. M. D. RISINGER, Conductor

University Singers

Making a state-wide tour throughout Oregon, the University Singers brought not only top entertainment but excellent U of O publicity to scores of high school, concert, service club, and television audiences. The sixty-voice choral group, whose members are selected by audition and are directed by MAX RISINGER, completed its twelfth year of service to the University by performing at Charter Day, Dad's Weekend, and the Canoe Fete.



DIRECTOR RISINGER leads "Singers" in daily rehearsal.



Open mouths and open books typify a "Singers" performance.



"And now a word from our sponsor."

KWAX

KWAX, the Oregon Ducks' own radio voice, broadcasts every weekday from six PM until eleven PM, bringing music, news, and campus commentary to University residents. Presented daily both for high level entertainment and for excellent radio-training for KWAX operators, are such programs as "This Is Jazz", "DJ Jury", and "Campus News and Sports." KWAX made its first "quack" in 1951 by permission of the Federal Communications Commission and started broadcasting by direct wire to Carson, Earl, and Straub Halls. The station is owned by the Oregon State Board of Higher Education and is operated by students under the supervision of the Speech Department. This year's staff was headed by CURT HUEY, station manager; JIM DUTCHER, program director; and DR. SHEPHERD, adviser.



The controlling men of K W A X.

Rehearsals for programs require hours of preparation.



Record Librarians, BARBARA BUCKHORN and LINDA LUPER, gather records for programs.



"D. J. Jury" evaluates their Wednesday's program.



Newscasters, BOB STALICK, TOM WEILAND, and ALAN HYNDING look over the day's programs.



Production Manager, JIM DUTCHER, and Station Manager, CURT HUEY, hash over the day's programs.



Office Staff, CLAIRE KELLY, JUDY ANDERSEN, and KAY WALD prepare reports.

The Staff at the end of a hard days work.



Forensics



The class takes pointers from one of their speakers.

The University Forensics Squad, coached by W. SCOTT NOBLES, is divided into two groups: debate teams and symposium teams. Although both are organized for debating and both travel throughout the West Coast participating in debates, they differ in their specific purposes. The debate teams, organized for competition, participate in intercollegiate bouts throughout the Western states and traveled this season as far south as Los Angeles. The symposium teams toured the state of Oregon during spring term, appearing at high schools, granges, and service clubs, and attempted through organized debate to bring to light all views of various current controversies.

Students listen intently as DR. NOBLES contemplates.



DR. W. S. NOBLES, Adviser



JENNIFER BAIN speaks while the others either concentrate, write, or day dream.

University Theatre

Presenting five outstanding productions in the 1957-58 season, the University Theatre actors are acclaimed for their dramatic portrayals. Often overlooked, however, are the men and women whose skills at sewing, painting, hammering, selling, publicizing, and directing are truly the heart and soul of each play. These are the dozens who wring their hands and scurry about backstage making possible each night's performance. Depicted here are all the dimensions of a theatre production—the actors and all who support them.



"Oh, those long weeks of rehearsal!"

"Alice"



"Teahouse"



"Hedda"





The cast in full dress concentrates on their director.



"Isn't it a little large?"

"How-do-you-do?"



ALICE IN WONDERLAND

The UT spring production of Lewis Carroll's delightful fantasy, *Alice 'In Wonderland*, with its deeper political significance, brought to University students a magical remembrance of their childhood fairy tales. Donning the characteristic blonde page-boy of "Alice", ANNE CARR took the lead in the unusually large cast.

In the fall of 1957 the theatre turned to Broadway as their source for the Oriental comedy, *Teahouse of the August Moon*. Directed by HORACE ROBINSON and headed by LEE YOUNG, PAT KOZUMA, and LAWRENCE FARRELL, the play, with its exotic scenery, superb acting, and excellent direction, was hailed as a brilliant success.

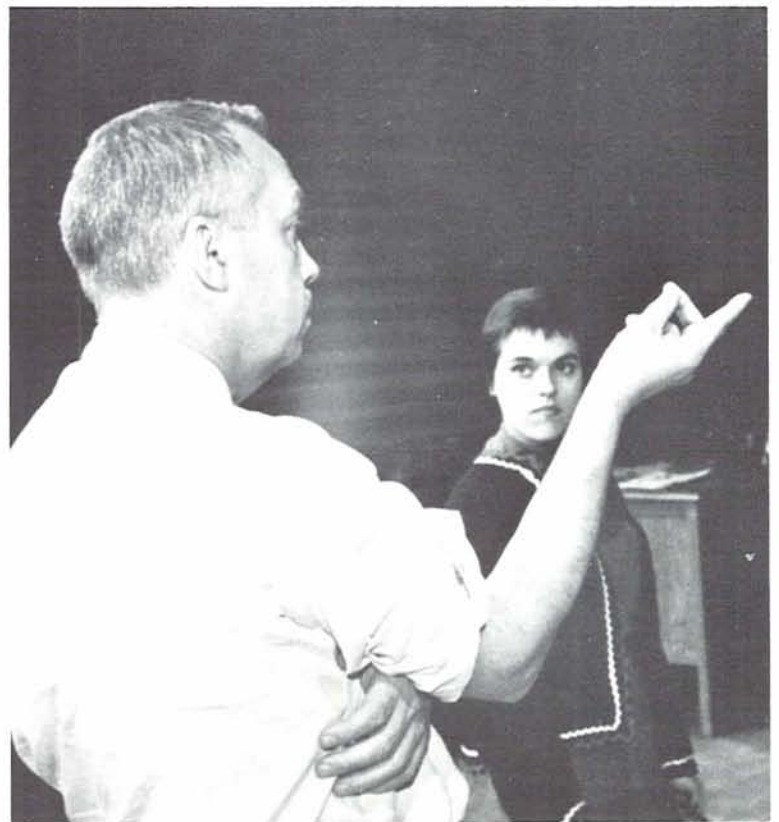

"Now I see it this way", says director ROBINSON.



The stage from the control room.

TEAHOUSE OF THE AUGUST MOON



"Do I really look like that?"



"Does he bite?"



"No. Lotus Blossom!"



Relaxation after a hard rehearsal.



"Try standing here."



"Doesn't it look better here?"

HEDDA GABLER



"I'm glad they don't wear these things nowadays!"



Sneaking a peek at the response during curtain call.

Fall term UT audiences witnessed CAROL ADAMS in her dramatic portrayal of *Hedda Gabler*. Co-starring was JOHN HUTCHINSON. Winter term brought to the stage *I Have Been Here Before*, a drama concerning the complex theories of an exiled German professor. Directed by DANIEL KREMPEL, VINCENZ PANNY was the professor. A third play, *The Short Hour*, was unique in that it was the first UT play written by a U of O professor. Authored by S. N. KARCHMER, assistant professor of English, the production was directed by LEROY HINZE. NANCY HALL and NORMAN ANDERSON were co-stars.



"Let's try that scene over again."

I HAVE BEEN HERE BEFORE



The cast in full dress.



Butterflies before the first entrance.



Cast and crew enjoy the Green Room.

SHORT HOUR

"Why don't you enter next time from the right?"





MARY JO FOURIER, a lovely Kappa Kappa Gamma, reigned as queen over Oregon's 1957 Homecoming festivities. A general science major, Mary Jo was selected for Senior Six and Phi Beta Kappa; she was vice president of Mortar Board and a member of Pi Lambda Theta national education honorary. Mary Jo has been active in Student Union committees for four years and this year served as vice president of

the SU Board. As a freshman she was vice president of Hendricks Halls, as a sophomore she was a member of Kwama, and as a junior she was a member of Phi Theta Upsilon and YWCA Senior Cabinet.

A romantic note was added to the Homecoming events when, on her coronation night, Mary Jo announced her engagement to Oregon football star Jim Shanley.

and Charming Court Reign Over Homecoming



LAURIE SCOTT, an education major from Ketchikan, Alaska, is a member of Kappa Alpha Theta Sorority.



SUE MAUTZ, from Portland, Oregon, is a Delta Gamma and is majoring in Liberal Arts.



SUE HELFRECHT, a Pi Beta Phi from Pendleton, Oregon, is majoring in business administration.



ANNE CAVANAUGH, a Delta Delta Delta from Walnut Creek, California, is a major in General Social Science.

Smiles of Royalty Sparkle



DIANE OLDHAM, a Kappa Kappa Gamma, is a business administration major from Klamath Falls.



HARRIET SWANSON, from Eureka, California, is a sociology major and a member of Delta Gamma.



SUE RAMSBY, a physical education major, is a Pi Beta Phi from Klamath Falls.



GLORIA BEGENICH, an Alpha Chi Omega, is a speech major from Portland, Oregon.

While Sue Reigned Supreme



Gracious SUE WALCOTT was selected to reign over Oregon's 1957 Junior Week festivities. A Delta Gamma from Portland, Oregon, Sue has been prominent in many campus activities. She received the Gerlinger Cup which is presented annually at the All-Campus Sing to the most outstanding junior woman. Last year, she was president of

Phi Theta Upsilon, junior womens' service honorary, and was a member of the ASUO senate. This year Sue, a history major, governed all University women as AWS president. Below one can see Sue's most memorable moments—when she was Queen of Junior Week, a spectator at the Canoe Fete, and recipient of the Gerlinger Cup.





TOM CREAGER



DAVID BOSWORTH



STUFFY DESCHAMPS



HARRY CURE

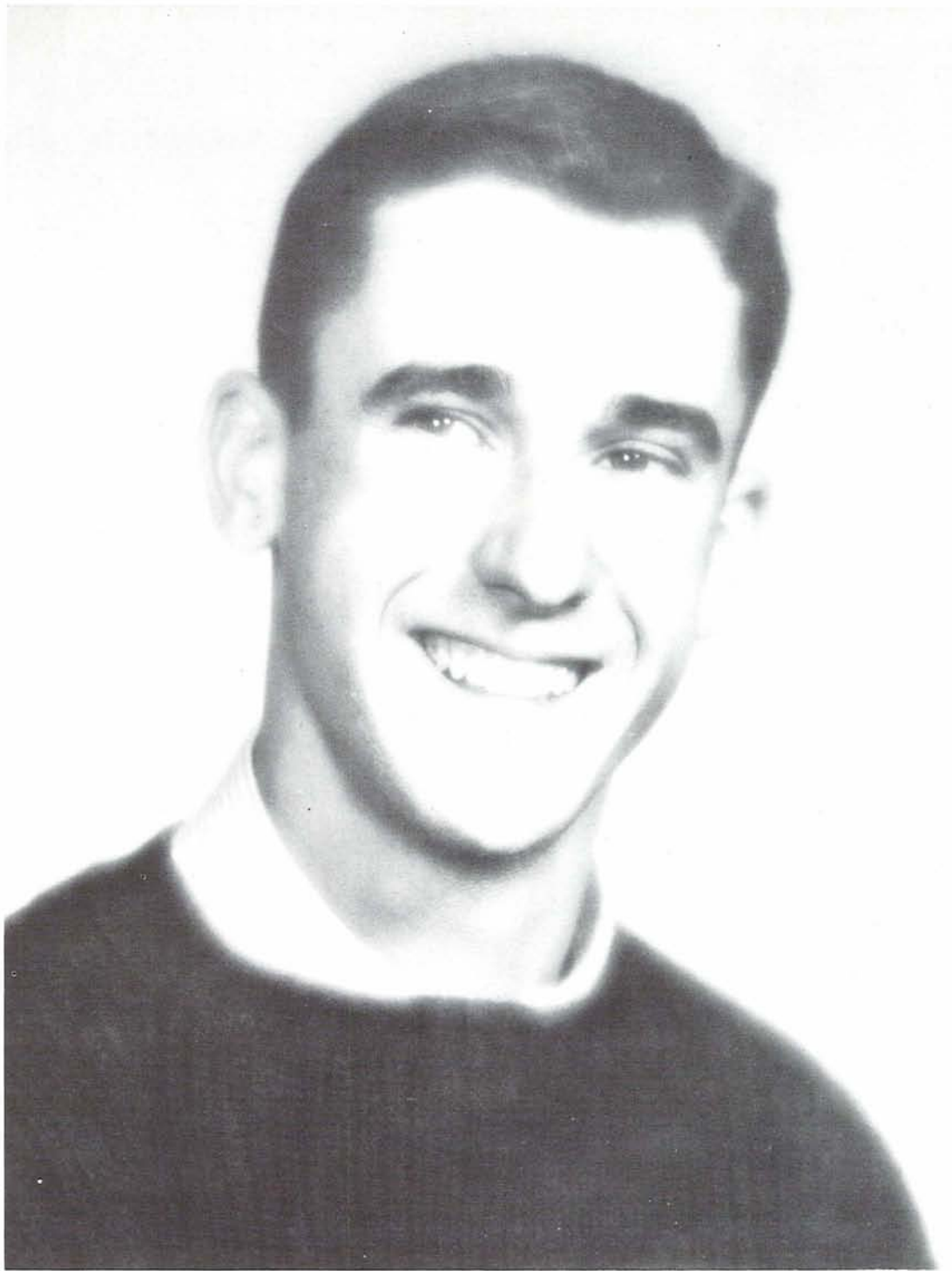

Our "Joe" Plays the Banjo



ROGER TURK

GENE NUDLEMAN fits well into the sophomore shoes of Joe College. His winning smile, friendliness, and school leadership are well known on campus. This Portland Grant High School graduate was president of his frosh dorm, McClure Hall, and he is this year's president of Skull and Dagger. He may be seen often giving banjo entertainment at Friday-at-Four or taking an active part in his house office of Sigma Alpha Mu.

Our "Betty's" on Rally

Oregon's 1957 Betty Co-ed was pert Frosh and Varsity Rally Girl, SHARON HEWETT. Sponsored by Kappa Alpha Theta, Sharon has been active this year as her House assistant social chairman, a member of the Co-op Board, a co-chairman of a Bunion Derby committee, and co-chairman of the Homecoming bonfire. Sharon, an elementary education major from Coos Bay, was also a finalist in the Sweetheart of Sigma Chi contest.



GAIL RAHKOLA



DIANE DUNCAN



MARLENE PERKINS



KAREN MAUNEY



NANCY DENTON



Little Colonel



SHARON LOWERY



SHARON MEYER



KAREN PROCTOR



PEGGY RAGAN



Receiving a military salute from the men of the Reserve Officers Training Corps was "Little Colonel" CHARLOTTE WHEELWRIGHT, a sophomore English major from Milwaukie, Oregon. A member of Kappa Alpha Theta, Charlotte's flair for art keeps her busy during house dance time. Not new to campus royalty, Charlotte was a finalist in the 1956 Sweetheart of Sigma Chi contest.

King of Hearts

Dubbed as King of Hearts for the YWCA's annual Valentine Heart Hop was Phi Delta Theta DUNCAN FERGUSON. The Pi Phi's nominated their house boy for the kingship. Dunc, who is a junior in history, takes time from his studies to be a very active campus leader. As a sophomore he was a member of Skull and Dagger and this year is junior class representative, Canoe Fete chairman, a member of ASUO Senate and of Druids. Dunc's home is in Menlo Park, California.

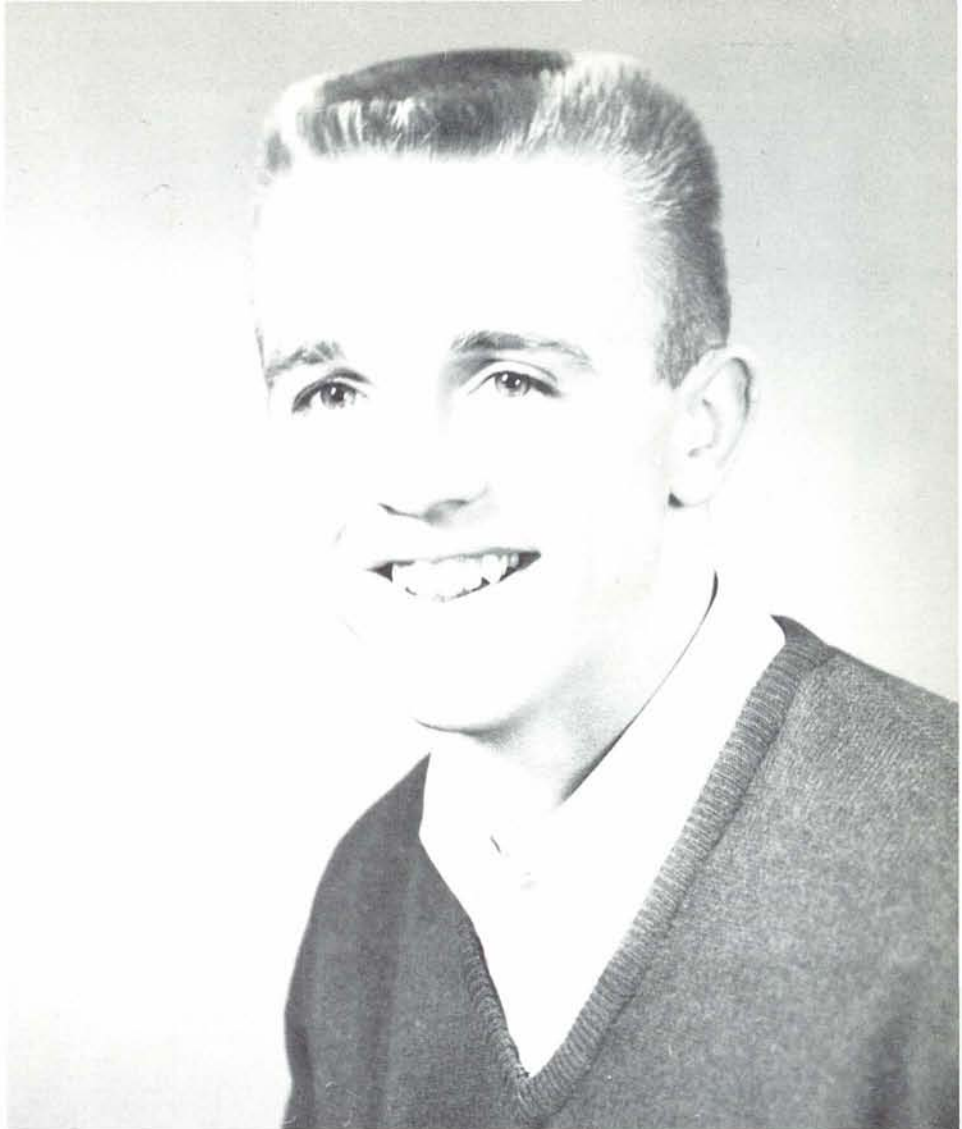

Dad's Day Hostess

HELEN RUTH DECKER, former AWS president and now a physical education instructor at Woodrow Wilson Junior High, was Oregon's choice for 1958 Dad's Day Hostess. Mrs. Decker, who is married to Bob Decker, track letterman and Order of the O president, was the candidate of five campus living organizations: Chi Omega, Sigma Phi Epsilon, Carson 2 and 4, and Delta Upsilon. Mrs. Decker held both the AWS offices of secretary and president during her four years of college. She was president of Kwama, a finalist for Betty Co-ed, and Oregon index editor. Her list of honoraries, including Kwama, show membership in Phi Theta, Mortar Board, Alpha Lambda Delta, and Phi Lambda Theta.

White Rose of Sigma Nu

JACKIE POELL, chosen as Sigma Nu's White Rose at their annual spring formal, is an attractive contribution to the University through her sparkle and enthusiasm. A sophomore member of Kappa Kappa Gamma, she has devoted much time and energy as a S.U. Dance Committee member, Co-editor of the Oregoniana portraits, Co-chairman of Alumni Registration for Homecoming, and is active in the Y.W.C.A. Jackie is from Astoria, Oregon where she enjoys swimming and boating, to which she adds interests in classical and semi-classical music, and journalism, her major.



Tau Kappa Epsilon Carnation Sweetheart

Petite MARLENE PERKINS captivated the hearts of not only local Tau Kappa Epsilon but also national Tau Kappa Epsilon. A Delta Gamma from Portland, Oregon, Marlene was selected last year at the Red Carnation Ball. She was also chosen to be Miss January Sweetheart in the national contest.

As a Betty Coed finalist this year, Marlene showed the charm and poise which had helped her to win both the Sweetheart contest and a place on the Frosh Rally, as well as selection for Kwama, Alpha Lambda Delta, and several chairmanships throughout the year.



Sigma Phi Epsilon Swamp Girl

SUE ALBRICH won her way into the hearts of the members of Sigma Phi Epsilon when she was crowned as the 1957-58 Swamp Girl early last fall. She is very active in the University Y.W.C.A. and has been of service as a member of the Emerald staff, and a Frosh Sno-ball committee. A freshman, Sue is a Pi Beta Phi and calls Portland her home. She has graced the slopes of Mt. Hood while enjoying her hobby, skiing. Water Skiing and swimming also attract her interest. This pretty coed is majoring in pre-nursing.

Sweetheart of Sigma Chi

A princess became a Sweetheart last fall when lovely DELORES MEZYK was chosen to reign over the Sigma Chi's annual formal dance. Delores, a former Portland Rose Festival princess, is a charming addition to the University's campus where she is actively interested in speech and drama, her major. A freshman and a member of Delta Gamma, her activities include Social Chairman of Susan Campbell Hall and holding positions on various dormitory committees. Besides her other interests, Delores is an accomplished ballet dancer.



Delt Queen

Crowned with a coronet of iris, Delta Tau Delta's national fraternity flower, Delta Queen CARLYN COMPTON reigned over the 1958 Delt dance. Carlyn, who is a member of Kappa Alpha Theta, masters several talents which make her sovereignty over the "On Stage" house dance even more appropriate. A sophomore in music education, Carlyn has a part in many of Oregon's music and dramatics activities. She is on the Student Union Talent Committee, a member of the University Singers, and a past member of the University Theatre Executive Board. Although Carlyn has gained much of her musical experience here at Oregon, she was also very active at Franklin high school where she participated in dramatics and musical productions.



Sheldon Hall Dance Queen

The members of Sheldon Hall, a Frosh men's dorm, initiated a new queen contest this year and elected as their first royalty lovely MARILYN MAHLE, a member of Gamma Phi Beta. A native of Olympia, Washington, Marilyn lived her first year at Oregon in Susan Campbell Hall. This first Sheldon Queen was also a member of the court of the Frosh Snoball, "Illusions In Ice."





Toast of Alphaholics

Chosen as Toast of the Alphaholics by the Alpha-Hall-ics was junior Gamma Phi GLORIA JENKINS. Gloria, who claims Sacramento, California, as her home, was selected as the outstanding underclassman on the Business Staff of the OREGANA during her sophomore year. A social science major, Gloria finds much practical experience as social chairman for Gamma Phi Beta. When time and weather allow she takes to the mountains for her favorite sport, skiing.

Dream Girl of Pi Kappa Alpha

Dream Girl of Pi Kappa Alpha is the title bestowed upon pretty KENNETTE KIRK, a sophomore Pi Beta Phi. She has been a valuable participant in numerous campus activities, among which are Homecoming committees, Susan Campbell's Girl of the Year, and the dormitory's Social Chairman last year. Kennette came to the University from Roseburg to major in pre-nursing. She pursues her interests, dancing and playing the piano, with as much sincere enthusiasm as she does everything she undertakes.





Rally Year Climaxes at Rose Bowl

A blur of emerald green and lemon yellow seen through tear-brimmed eyes; the smell of frosty air and hard turf; popcorn, coke, and newly varnished floors; train rides, bus rides, car rides; and then, home again, tired, maybe happy, maybe sad—this is the life of a rally squad. Backing the team at all times, the squad leads the students to a spirit of oneness at Oregon.

While transplanted Oregon rooters cavorted in pre-New Year's Los Angeles, the Rally Squad worked as hard as the football Webfoots getting in shape for Rose Bowl action. The men and women in green and white did enjoy seeing Disneyland and some of southern California's high spots in free moments.

In the colorful Rose Parade the rally girls rode on the Pacific Coast Conference float with Homecoming Queen MARY JO FOURIER and the men marched alongside, passing out Oregon souvenirs.

In the brilliant sunshine of the Rose Bowl the women twirled their way into the hearts of the bowl and TV audience, and the men, assisted by TOM HAZZARD, former yell king and UO alum, led the crowd of 2000 Oregon students and thousands of friends.



FRANK WEIGEL and COOKIE JACOBS cheer as the crowd goes wild in the Oregon-Washington game.



Yell Dukes, FRED NUNN, MIKE SMITH, MORRY ARNTSON, and driver DICK STABLES, go back to the farm with the Aggie's tractor and manure spreader.



Wet track reflects the enthusiasm of Duck Rooters and fails to dampen their spirits.



PAT GIBBONS, Rally Girl



COOKIE JACOBS, Rally Girl



BETTY BULLOCK, Rally Girl



LAURIE SCOTT, Rally Girl



ERIN TOURVILLE, Rally Girl



SHARON HEWETT, Rally Girl

RALLY SQUAD



DICK STABLES, Yell King



Rally squaders and rooters display mixed emotions and ratty rainwear for the San Jose game.



MORRY ARNTSON, Yell Duke



Sunshine and shadows enter into the spirit as the Rally Squad performs with Rockette precision.



MIKE SMITH, Yell Duke



FRANK WEIGEL, Yell Duke



FRED NUNN, Yell Duke

HOUSING

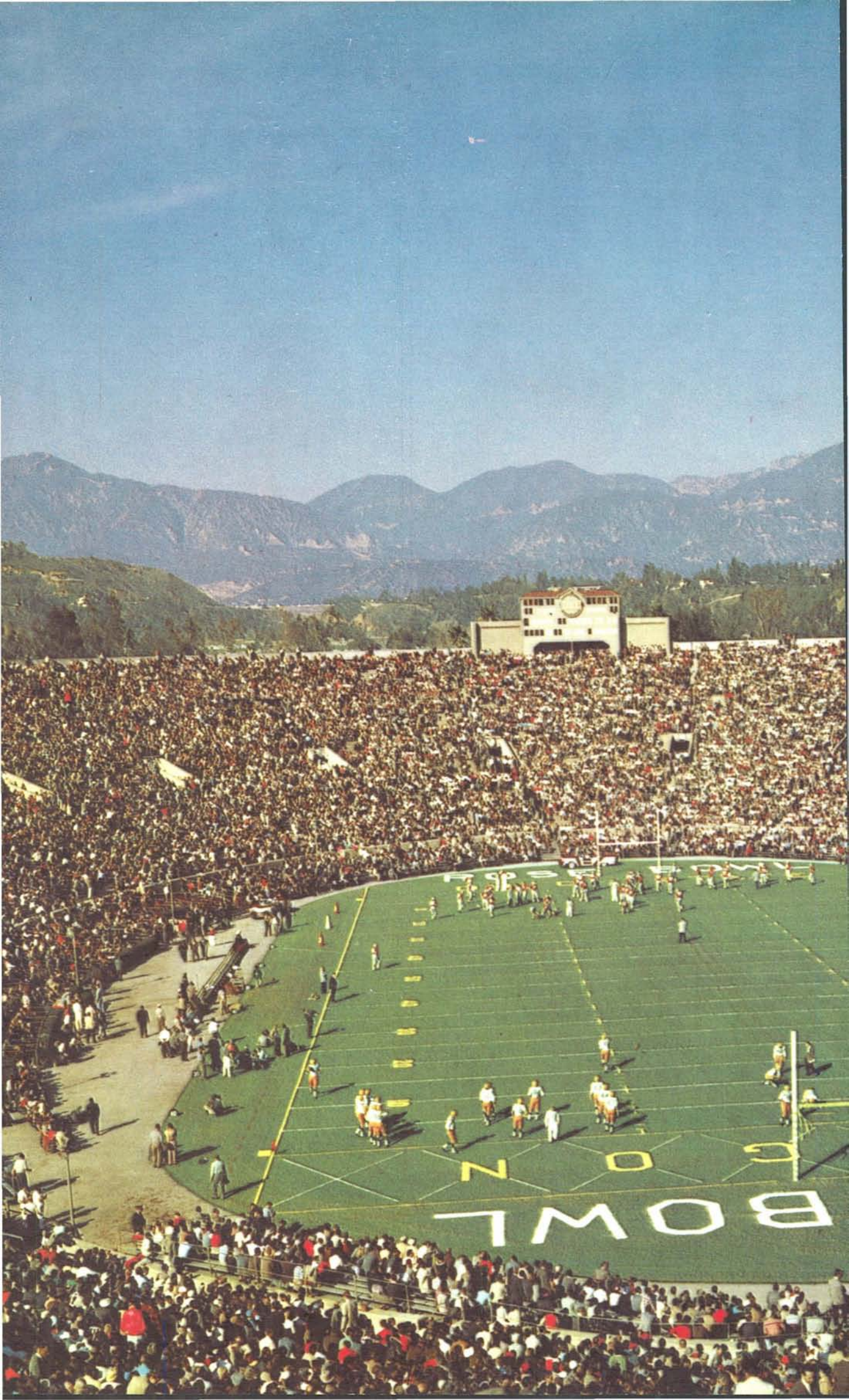

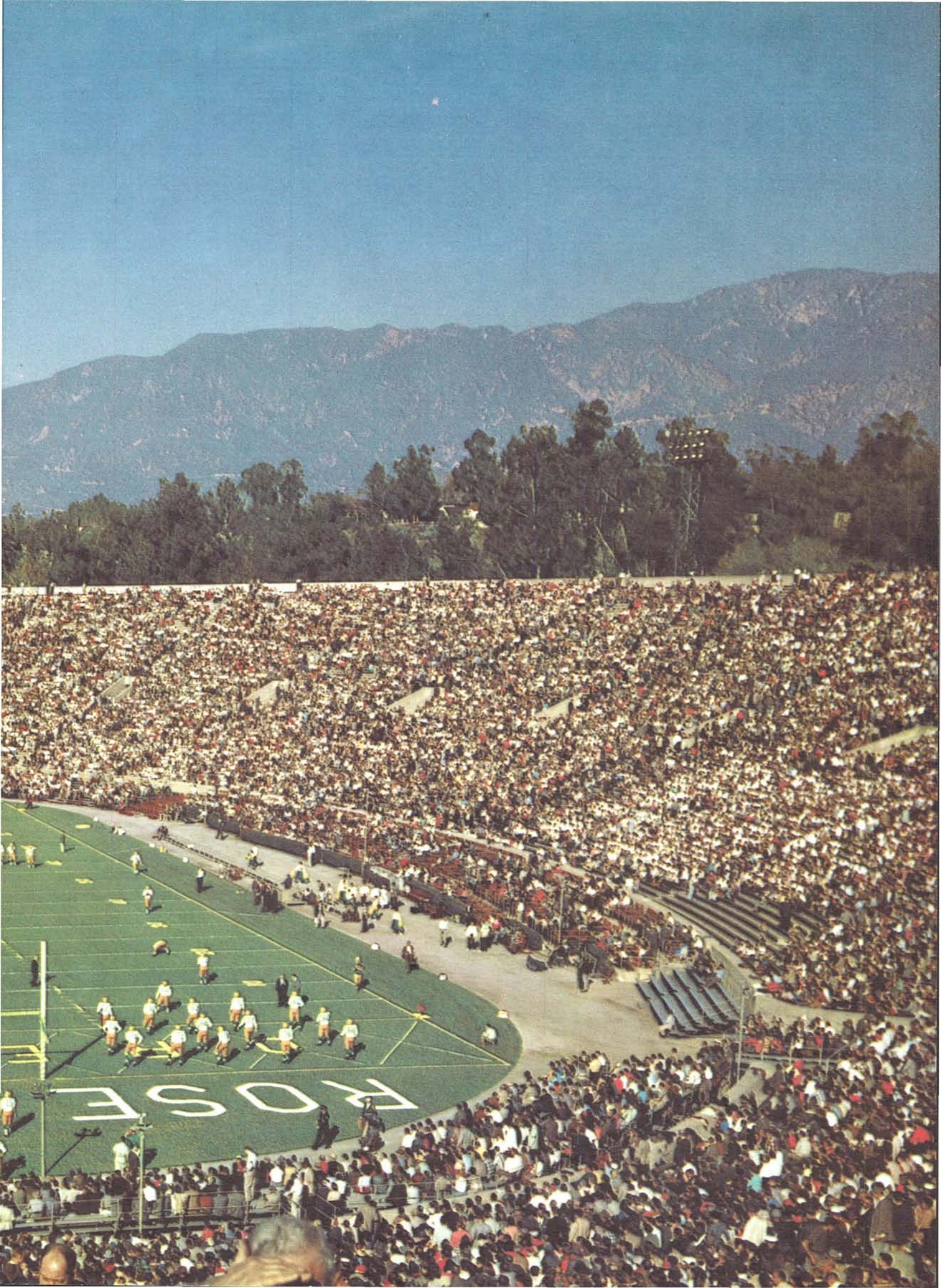

Brilliant January sunshine smiled on Pasadena's famous Rose Bowl New Year's Day, 1958. It was a great football day for football's greatest bowl. And Oregon's underdog Webfoots made it one of the bowl's greatest games.

GOVERNING WOMEN

GLORIA BEGENICH
MARGARET VAN BERKHOUT
BARBARA BERWICK
ANNE BOND
GEMMA BROOKS
BARBARA BUCKHORN
FAY CAMPBELL
ANN CURRY



LELDA DICKEY
JUDY HAGER
RUTH KEDWARD
DOLLY KOMINEK
KARLA KUHNLEY
BEV LAAKSONEN
SANDRA LIEN
KRIS LINDQUIST



LEOLA LORENZEN
JANET MAIER
NANCY MARSTON
MARCIA MATHEWS
BETH MERRILL
LIZ M'NAMOTO
BEVERLY NUXALL



VAUNA PIPAL
SUE SLAUSON
YVONNE STEPHENS
JOANNE VEALE
NANCY WATTS
MARY HELEN WILLIAMS



Heads of Houses Sponsors Tea for New Housemothers

A tea held in honor of new housemothers on campus was an original project adopted by the Heads of Houses this year. In addition, the group continued to sponsor the traditional Hazel Schwering dinners each term to raise scholarship funds. Comprised of the presidents of all women's living organizations, Heads of Houses acted as a liaison

between the Dean's office and campus women. In conjunction with the AWS legislature, the group formulated some of the important policies concerning University women. On the executive side, BEV LANDON served as president and was assisted by ANNE BOND, vice-president, and GLORIA BEGENICH, secretary-treasurer.



BEV LANDON, President



Enjoying "service with a smile," the Alpha Xi's attend Hazel Schwering exchange at ZTA.

Panhellenic Establishes New Senior Visitation Program

Fall formal rush was the biggest job of the year for supervising members of Panhellenic. Held before orientation week this year, fall rushing proved a smooth-sailing operation with a record number of girls pledging houses. The traditional Halloween parties for Eugene children, organized in conjunction with IFC, was another fall term project for Panhellenic.

Panhellenic Council, the governing body of Panhellenic, was made up of

President CONNIE KENNEDY, Vice-president JO MILLIGAN, Secretary JOAN LONG, Treasurer MARGARET SOCOLOFSKY, five committee chairmen, and three members-at-large. The entire Panhellenic body was made up of a House President, Membership Chairman, and Alumni Membership Adviser from each sorority. Mrs. Charles Warnath served as Executive Secretary and Mrs. Wickham was adviser for the group.



BARBARA BURNS
DIANE DUNCAN
DOROTHY GAMBLIN



BARBARA GRANT
JOAN LONG
JANE DE LUCCIA



JO MILLIGAN
SHARON RAFFERTY
MARGARET SOCOLOFSKY



BETH TEAGUE
ELEANORE WHITSETT
LORRIE WHITTEN

CONNIE KENNEDY, President





Sorority life for these Freshmen girls has its beginnings at the Carson main desk.

Junior Panhellenic Unites Pledge Classes

A get-acquainted open house for sorority pledges inaugurated the year's activities of Junior Panhellenic. The open house was followed by an interpledge class banquet which allowed Freshmen sorority women to become further acquainted with each other. The group also sponsored a talent show—"Friday at Four" as one of their projects.

Consisting of all pledge class presidents, Junior Panhellenic was the link between pledges and Panhellenic. Members of the executive council were headed by MARGE MEIHOFF, president; JULIE MARLATTE, vice-president; BEV SALTS, secretary; and BOBBIE DIDDLE, treasurer.



SUE BARCLAY
LYNN BUONO
BOBBIE DIDDLE



SHIRLEY DUNAWAY
JUDY FLIESHMAN
MARY TREE HATELID
SALLY KETNER



DENISE LIBARLE
BETTE LUSH
JULIE MARLATTE
BEV SALTS
SALLY SHERMAN
JO ANN SHORE



MARGE MEIHOFF, President

Co-ed Housing Board Adopts Efficient-Living Policies



SUE LONGENECKER, President

Co-Ed Housing Incorporated was the functioning corporation which handled the business affairs of Rebec House, Highland House, and University House. The corporation's board of directors hired buyers to purchase food and other supplies at a minimum cost. Housemothers and cooks were also hired by this governing body. To keep girls of

the three houses in contact with each other, the board sponsored exchange dinners each month and a picnic during Spring term. SUE LONGENECKER served as president and was assisted by vice-president DOLLY KOMINEK, secretary HESTER WOLGAMOTT and treasurer JILL HOPKINS.

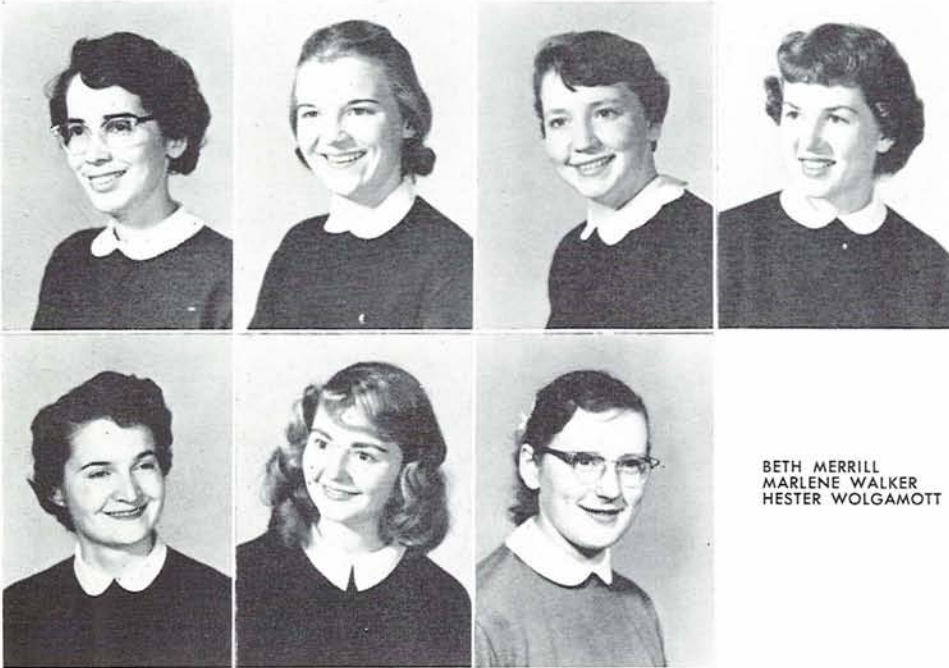

RUTH BURK
JILL HOPKINS
DOLLY KOMINEK
MARCIA MATHEWS

BETH MERRILL
MARLENE WALKER
HESTER WOLGAMOTT



"Executive sweets!" Co-Ed Housing Board of Directors takes a break.

Adams Hall

Newly-opened Adams Hall housed sixty girls in 1957-58. As the occupants of Adams were upperclassmen, they found the experience of upperclass girls working together a rewarding one. Members of Adams pointed with amusement to the fact that the dorm was originally intended for men. The beds are five inches longer than regular size. The activities for the year included a highly successful house dance winter term.



JOANNE VEALE, President

Counselor:

ALYCE KATHLEEN WADDILL



Seniors:

CHARMIAN FELTUS
SUE KEHRLI
WANDA PAYNE



Juniors:

RUTH ANN BENNETT
PAT CRAWFORD
RAMONA DARBY
CELESTE GIBBENS
SHARON GOODERHAM



ARLENE HIRONAKA
BEATRICE HUNT
ELENIE KOSTOPOULOS
SHARON LINDLEY
BONNIE LOVELY
JUDY MILLER
CORINNE NAKAMURA
JOANNE VEALE

ARLENE WAYT
CAROL ANN WIGLES-
WORTH
JACKIE WILCOX
LAURA WILLIAMS
ELEANOR WORTHINGTON



Sophomores:

SONJA ARLINGTON
FRANCES BENSON
NANCY BOLDREY

PEGGY BORNAMAN
CHARLANN BROWN
BEVERLY BURGOMME
ETHEL CAMERON
CAROL DUNCAN
KATHY ERICKSON
BETTY GALAMGOS
PATTY GOODALE



DORIS GREEN
JEAN GRIMM
JOAN HUNTER
LYNORE JONES
VIRGINIA KIDD
KAREN KOLL
ROSEMARY LAMB
BARBARA MCCRACKEN



CAROL NEILSON
JUANITA NIEMI
PAM PARKER
BEV PERL
JANET PHILLIPS
TINKA SCHMIDT
MARY LOU STARR
MARGAREE



Alpha Chi Omega

Alpha Chi Omega presented "The Collegiate Game", the award-winning skit of the '57 Duck Preview Vodvil Show. The members were further represented by LEN WILEY, Kwama; LAURIE FISCHER and NANCY CASTLE, Phi Theta; BARBARA PERRON and DIANE ACKERMAN, Emerald; and DOROTHY WEST, Mortar Board and Student Union Board. MARIAN HOSKINS also served on the S U Board, and GLORIA BEGENICH was co-chairman of the Canoe Fete and a Junior Weekend princess. The 1957 pledge class was honored at the annual winter term "Golden Lyre Ball". At that time the traditional "Favorite Guy of Alpha Chi" was recognized.

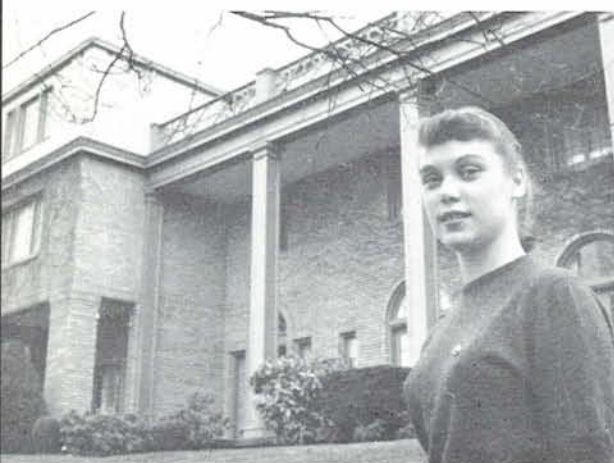

GLORIA BEGENICH, President



Seniors:

MARNI AVERY
SUE BAHORICH
GLORIA BEGENICH
BEVERLY CHAMBERLAIN



JANIS HERSHE
MARIAN HOSKINS
NADINE SMALL
DOROTHY WEST

Juniors:

JOAN ALFARNO
CAROLYN BARNUM
MARJORIE BLIND
VIRGINIA BROWN



LAURIE FISCHER
PAT GILMORE
MARJORLAINE GRANT
NICKIE HAUMEDER
CAROLYN MADSEN
GLADYS MAUDE
CHARLENE MOORE
PATTI O'NEIL



SHERRILL SNELL
SUE YEATMAN

Sophomores:

DIANE ACKERMAN
DELORES BARRELL
JUDY DAMERON
JEANINE DAY
JACKIE EDGE
KARIN LIJEBERG



NANCY NEWELL
BARBARA PERRON
RITA SHIELDS
ROBERTA TRAVIS
MARY WHITCHURCH
LEN WILEY
JANE WOODS
PHYLLIS WORMINGTON



One-two-three-kick! These peppy AChiO's entertain with their first-place award-winning COLLEGIATE GAME at the WUS Vodvil Show.

Alpha Delta Pi

ADPi's were well represented in campus activities, winning first place in the 1957 Canoe Fete and WUS drive. They also took a third place in the '58 Homecoming sign contest. Serving the University were Mortar Boards HELEN KNIGHT and LAURA MORRIS, who was also ASUO secretary, Phi Theta JOAN GOWAN, Kwamas PAT TREECE, Emerald feature editor, and JUDY KELLER, also a member of YWCA Sophomore Cabinet, YWCA treasurer JACKIE JOHNSON, Theater Board members IRENE SIMMONS and JOYCE NEIDRINGHAUS and YWCA World Affairs Chairman HELEN KNIGHT. MARGERY ZINIKER was one of the Phi Beta Kappa Senior Six.

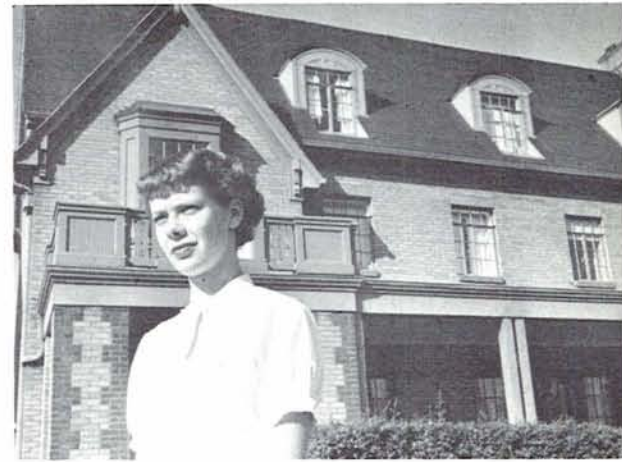

KARLA KUHNLEY, President

Special Student:
MICHELE SUARD



Seniors:
MARY DEE FULP
VALERIE GILMAN
SALLY HOPKINS



SHARRY HOUFEK
JACKIE JOHNSON
SHARON KAISER
HELEN KNIGHT
KARLA KUHNLEY
JOY LISKA
LAURA MORRIS
WILLA MORRIS

JOYCE NIEDRINGHAUS
DONNA RUTH
IRENE SIMMONS
DIXIE VLASAK
MARGARETHE WEILAND
KAREN WOODWARD
MARJORIE ZINIKER



Juniors:
BETSY BURKE



CAROLYN CLOGSTON
MADGE GALLIA
JOAN GOWAN
VIOLA GRAMSON
MARY GREENWOOD
DONNA GUMBERT
NANCY HARPER
GAIL MOTTELER

SUSAN PEAK
ROBERTA RICKARD
KAY RUCKMAN
JUDY WOODWARD



Sophomores:
DIANNE BENNETT
MARY BOUSE
NANCY BUHLINGER
NORA CAMPBELL



MARLO CHAPUT
BARBARA CUNLIFFE
DIANE DAY
KATIE ELLERBY
JUDY FULTON
DONNA JENSEN
JUDY KELLER
ANN MACKAY



JAN NEIL
MARLA MILLER
PAT TREECE

Alpha Gamma Delta

A well rounded program of activities, social functions, and service projects was carried out by Alpha Gamma Delta. One of the most important events for house members was their traditional charity work consisting of fund-raising projects for the crippled children's benefit. "Cannibal Capers" was the theme of the winter term costume dance. Campus activities found support from JEAN GUSKE, debater and University Theater participant; EVIE OLSON, BARBARA STEPPER, and JO ANN SHORE, Emerald assistant editors; KATHERINE WILCOX, AWS legislature and scholarship board member; and JOAN MELTEBEKE, YWCA treasurer.



RUTH KEDWARD, President



Seniors:

JAN BAKER
MARTHA BENNETT
ALICE DORMER
RUTH KEDWARD



LARRYON LUCAS
EVELYN OLSEN
BETH POAGE
MARY-LOU QUALLS

Juniors:

SANDI BOURBEAU
ANN CHAMBLISS
PAT CHAPMAN
JOAN MELTEBEKE



JOYCE PRETARI
JO ANN SHORE
BARBARA STEPPER
KATHY WILCOX

Sophomores:

CAROLYN BERRY
MARY LEE CAMPBELL
ELIZABETH FOLLETT
MARCIA GRAHAM



JEAN GUSKE
CAROL HENDRICKS
ANNE MACKIE
NANCY MARTIN
JULIE SHETTERLY
BARBARA WALN

Eugene Freshmen:

SANDRA GENTRY
JUDY WOOD



Alder Avenue Emily in action:
Alpha Gam women get the rules.

Alpha Omicron Pi

Enthusiastic AOPi's left few stones unturned in the 1957-58 activity field. Their "How a Pigger Came to Be" display won second place in the Homecoming Weekend sign contest on the same day that editor CHARMION FORD'S "Pigger's Guide" was released. Outstanding "Alice Activities" were CAROL EMMONS, of the University Theater and Phi Theta; PEPPER ALLEN, Ore-Enter editor, Phi Theta Upsilon, and Oregon Daily Emerald news editor; JEMI CAIN, rally board; and SHARON RAFFERTY, SU Creative Arts committee chairman and Panhellenic reporter. In addition, Kwama and six other honoraries gained support from AOPi membership.



NANCY MARSTON, President

Foreign Student:

ELENA LUNARDONI



Seniors:

CARLENE BRAATHEN
CAROL EMMONS
SUZANNE HUGHES



MARIE KELLER
DONNA KRAUSPE
NANCY MARSTON
PATRICIA MILLS
BILLIE RIDDELL

Juniors:

PEPPER ALLEN
JEMI CAIN
ELLEN FITZSIMMONS



CHARMION FORD
PATRICIA HOLLEY
CAROLE KELLER
SHARON RAFFERTY
CECILY TRENOUTH

Sophomores:

CAROLYN BONEBRAKE
CHRIS CARNEFIX
JANET CLARK



CAROLINE DUYCK
BARBARA FOYE
JANE HORNING
ELLEN McMURTY
MALINDA MAHRT
GAYLE MULLEN
DIANE OPDENWEYER
JUDY PERROTT

INA RUTH PUUSTINEN
DONNA REAGER
SANDRA ROBINSON
SUE ROWE
CAROL SCHERER
PAT SHACKLEFORD
MARY JO SIDDALL
ELICE SWANSON



VIVIAN TROY
JEANNE WELLS
JUDY WILLIAMSON



Alpha Phi

Awarded a trophy in 1957 for earning the highest grades on campus for three consecutive years, the Alpha Phi's maintained a high activity rating during the year as well. JOAN LONG and DYANNE SCHNEIDER were Phi Thetas, and JUDY LITTLEHALES and SANDY LOVETT were Kwamas. SANDY MISKO served on the 1958 Rose Bowl rally squad. KAY TOMLINSON was chosen Little Colonel and SHARON LOWERY was the Delta Tau Delta's choice for Delt Sweetheart of 1957. The Alpha Phi's enjoyed their newly-completed extension which was equipped to accommodate twenty-two girls. A fall term box social was staged to help raise charity funds.



BARBARA BERWICK, President

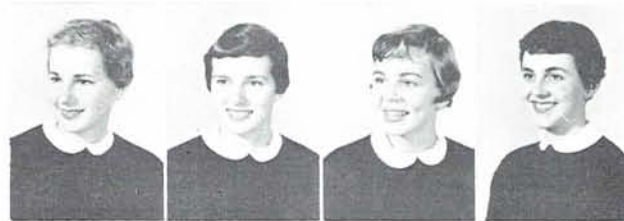

Seniors:

JOAN BAILEY
BARBARA BERWICK
NAN BORQUIST
ARLENE CLARK



MARY LEE DERRAH
BOBBYE HARRIS
KAREN JOHNSON
JEAN McPHERSON
MARDI MEYERS
PHYLLIS SANFORD
ESTELENE STEVENS

Juniors:

LUCY BALDRIDGE



CARRIE HEILBRONNER
WILLIE FUNKE
MIMI GOLDSMITH
SONDRA JOCHIMSEN
PENNY LEONARD
JOAN LONG
MARY ANN LUHRS
JAN McMURPHEY



BARBARA MOODY
DIANE PHILLIPS
DOROTHY RHYMES
DYANNE SCHNEIDER
PAT SHAFFER
PHYLLIS SIMMONS
MARGARET SOCOLOFSKY
KAYE TOMLINSON



SANDRA VONDERHEIT

Sophomores:

ANETA APOSTLE
CONNIE AYOTTE
SANDY BROADBENT
MARY ANN BROCKLEY
NANCY CLARK
LINDA CLAUSEN
BARBARA CURRY



LIBBY DAVIS
JANICE EDWARDS
KAREN HAMAKER
JUDY LITTLEHALES
SANDRA LOVETT
SHARON LOWERY
SANDY MISKO
PAM PETERS



KATHY POGUE
ANN ROEHM
VERDELL SCHWEDLER
SALLY SHAW
JEANINE WAKEFIELD

Alpha Xi Delta

The Alpha Xi's were happy to know their Swedish student KATERINA WIDEL. Encouraging school service and support of campus organizations, Alpha Xi Delta placed members in activities such as JAN STEVENSON, vice-president of Amphibians; BETH TEAGUE, Panhellenic Board member and general secretary of Religious Emphasis Week; MARY SULLIVAN, secretary of Amphibians; SUE DERBY, vice-president of Rifle Club; and CAROL HANSEN, co-chairman of Religious Evaluation Week and YWCA International Affairs co-chairman. Adding to Alpha Xi activity list were NAN WOOD, a Phi Beta, and BOBBY ABERY, president of Rifle Club.

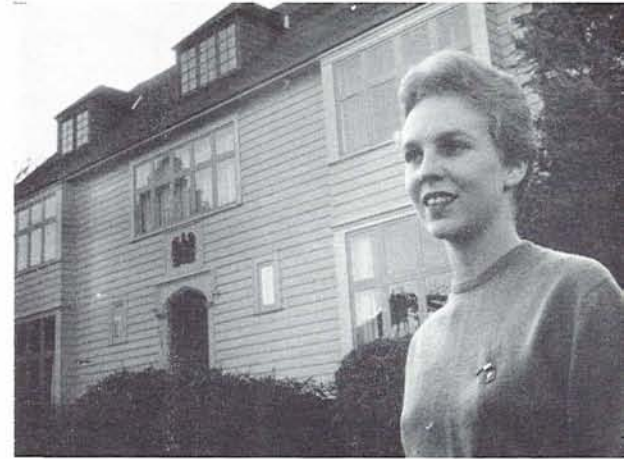

BEVERLY NUXALL, President

Seniors:

DONNA BECKWITH
BEVERLY NUXALL
SHIRLEY SWERVER
SUE VAUGHAN



Juniors:

CAROL SOLBERGER
KATERINA WIDEL



Sophomores:

KAY BOLTON
PAT BRADY
SUE DERBY
CAROL HANSEN
CAROL HOLLISTER
SANDY KIRKWOLD



AILSA KUYKENDALL
LYNN McCRACKEN
MARILYN SANBORN
JAN STEVENSON
MARY SULLIVAN
BETH TEAGUE



Gathered around the living room "grand", Alpha Xi women enjoy an after-dinner sing.

Ann Judson House

Activity highlights for Ann Judson included winning second place in the 1957 Canoe Fete and a first place award in the Fall Homecoming sign contest. Lending support to other campus activities were individuals such as FRAN PUTMAN, president of Amphibians; ANNE BOND, vice president of Heads of Houses; JOANNE WOOD, ASUO Senator-at-large; KATHY FRASER, vice president of Inter-varsity; and GAIL MOORE, chaplain of Mu Phi. Those who served on Student Union committees were KAREN KINCADE, jazz, and JOANNE WOOD and MARJORIE BUCY public relations. WINNIE NANCE worked hard for RE Week and Greater Oregon.



ANNE BOND, President



Graduate Students:
ROSARIO BINAORO
JULIANNA TAM

Special Student:
HELOISE FONSECA

Seniors:
ANNE BOND



MARTHA CRUMLEY
PHYLLIS KNIGHT
LORA MAE LUNN
DEANNA NICHOLS
KATHI PETERSON
GAIL MOAN

Juniors:
DOT ANN ANSON
LEE BUCHANAN



KATHY FRASER
GLADYS JONGELING
SALLY McLARTY
FRAN PUTNAM

Sophomores:
ESTHER BECKHAM
SUE BECKMAN
MARJORIE BUCY
MARY LOU EGGLESTON



DORIS KLEIN
JOANNE WOOD

Freshmen:
RHETA CHASE
JANICE CROXTON
JANICE FOX
MARCIA HUNT
HEIDI JONES
KAREN KINCADE



WINNIE NANCE
DONNA NICHOLS
PAMELA SMALL



Strains of I WOULD REMEMBER drift through Mac Court as the members of Ann Judson House perform at the All-Campus Sing.

Carson Hall

Carson Hall was remembered by many Freshmen girls as the place where they first formed many of their life-long friendships. Though primarily a frosh living organization, other classes too were represented, and occupants enjoyed the opportunity of mixing with women of varied classes and affiliations. Student-faculty relationships were encouraged by weekly faculty dinners followed by informal sessions in the Carson living room. The more than three hundred and thirty women of Carson participated fully in campus activities.



LIZ MINAMOTO, President

Counselors:

MOLLY CARR
SOPHIE GOSTOVICH
NORMA HALL
SANDRA HUMPHREYS



ANNE KIRK
LOLA LYNN
ANN PETERSEN

Graduate Students:

K. C. LEELA DEVI
VIDYA DEVI GURUNG
VACHIRA SATAYAYUK



Seniors:

JOY ADAMS
JACQUELINE ANTLES



CAROL BERG
JOYCE BIRKHOZ
SHARON BURKHART
MARJORIE DAVIS
ELAINE DEAL
PATRICIA DUBBE
JOAN EDSTROM
MARILYN FOWLER



JACQUELINE SUE FROST
MAE ITO
FRIEDA KIRK
ELIZABETH KONO
SANDRA LIEN
WILLO DENE LYON
DOROTHY McBROOM
ROBERTA McNEAL



ROSEMARIE MILLER
ELIZABETH MINAMOTO
ANNE NEWPORT
VENEDIA PETERSON
CAROLYN RAYBORN
BEVERLY REESER
LORETTA SCHELSKE
INGRID SIKI



SONJA SPITZNAGEL
MARY TAYLOR
LOIS WISE

Juniors:

JEANETTE ALLEN
MARY ALLEN
ROSIE ALSIP
BEATRICE BOWEN
JACQUELINE CALLAN



ADRIENNE CHING
RENATE GRAETZ
JUDITH HALL
LINDA HALL
RUBY HART
ALEXA HIBBARD
ROBERTA HORNING
ELAINE HU



SHIRLEY HUTCHINSON
COLLEEN JACOBSON
ANN McKECHNIE
SUZANNE McWHIRTER
MARILYN MARKER
GLORIA MINNEY
CAROL PRICE
DARLYNE ROBINSON

Carson Hall



KARLYN SUGAI
ARDETH TRULLINGER
MARGARET VAN BERKHOUT
JUDITH WOLF
BETTY JO WYLIE

Sophomores:

NELLA BARENDESE
MELANIE BEALL
MARILYN BLOZAN



MARY JANE BRADLEY
CATHERINE CONYNGHAM
SUSAN DODGE
JUDITH FAGALY
SANDRA FORREST
SUSAN HERRON
JACKIE HOPKINS
BEVERLEE JOHNSON



JANET KERLEY
FRANCIS KURATLI
JANE LARKIN
KAREN LARSEN
ADELINE LUNN
ALICE MCKENDREE
BARBARA MAYER
MARGOT MILIUS



LORRAINE NELSON
ANN O'LEARY
DINAH JEAN PENLAND
YUCCA PENNISTON
JEAN PETERSON
BERNA DEANNE PLUMMER
ANN RICHARDSON
NORMA RICHMOND



BERNICE ROYER
SHARON SATHER
BARBARA SCHIBLER
SHARON TAYLOR
ANN TEMPLETON
CONNIE THORNE
ELEANOR TOKUHAMA
JANNON VAN VALZAH



JOY VIDGOFF
MARJORIE WEATHERLY
JERRIE ANN WILSON
MARIANNE WITTEMYER
KAREN YUEN

Freshmen:

SUSAN ALBRICH
JUDITH ALLEN
SARA ALLEN



DIANA ANDERSON
NANCY ARISS
JEANNE ARNSBERG
SONDRA ARNSTON
CHRISTINE BALL
SUE BARCLAY
MARY BARZEE
LOUISE BASL



JOAN BAUERLY
JUDITH BAXTER
JUDY BECHTOLD
SUE BERGERON
ROSAMONDE BERGEY
BARBARA BERRY
LINDA BLAKELY
RAHLES BLISSETT

Carson Hall

MARJORIE BOOKER
SHEILA BORSIAN
ROSAMOND BOTHAM
PATRICIA BOURDON
GLENDA BROWN
KAREN BREVIG
AGNES BRYSON
BARBARA BUCKHORN



BRENDA BUCKNER
DELORA BUOY
LYNNE BUONO
SANDRA CALIFF
MARILYN CALLAHAN
MURIEL CASS
JOYCE CHRISTIE
PATRICIA CLAGGETT



SUZANNE CLARK
PATRICIA CLEVELAND
CORALENE COCHRAN
JUDY COLLEY
FRANCES COX
DEANNA CROSBY
ANNE CROWELL
PHYLLIS CULBERTSON



JUDITH DAVILA
NANCY DE FRANCO
MARLIS DE GROOTE
CAROL DE LANGE
NANCY DERRAH
CATHERINE DETWEILER
ELLEN DODGE
NANCY DREW



DUANE DUCEY
CAROLE DUNLAP
DIANE DUSHANE
CAROL DYKE
MAPRIL EASTON
MARSHA EDGE
EILEEN EMERY
SHARON ENGEL



DIANE ENRIGHT
CAROL ESKOLA
CHERYL ETZLER
LORRAINE EVERS
SYDNEY FERNALD
MARGARET FINER
KATHERINE FINELL
ANN FREDERICK



JUDY FRANK
FRANCES GALBRAITH
JUDY GALE
CAROLYN GARMIRE
BARBARA GERLINGER
ROSANNE GOSTOVICH
SALLY GRAY
SANDY GRIMSDALL



ELIZABETH GWINN
SUSANNE HAFFNER
NANCY HALL
JUDY HAMIL
JANICE HARFORD
JUDIE HARDING
MARION HARRIS
JUDY HASEMAN



Carson Hall



EVA HAUGEN
CAROL HEDWALL
JUDITH HENDERSHOTT
JEAN HEWETT
JUDITH HEWETT
ANN HIBBARD
BARBARA HORN
JO HOSFORD



LORCY HOYT
PHYLIS HRESTU
BETTY HUGHES
HARRIET HUNGATE
JUDITH JEFFERS
BEVERLY JOHNSON
KRISTIN JOHNSON
SANDRA JOHNSON



JUDITH KEPLY
JEAN KERR
SALLY KETNER
SUSAN KING
JACQUELINE LA DUE
DONNA LADUKE
MARJORIE LANGENES
PATRICIA LARPEUTER



JANET LEWIS
PAMELA LINDHOLM
KRISTIN LINDQUIST
MARGARET LINEHAN
JUDITH LOBDELL
CAROL LUMBY
BETTE LUSH
JOANNE McBAIN



MOLLY McELROY
PATRICIA McGINNIS
COLLEEN McGRATH
BILLIE McMICHAEL
LEANNE McREYNOLDS
MARGIE MacKINNON
MARILYN MACY
JUDITH MARTIN



MARCELLA MARX
MARY MAUTZ
SALLY MAY
BARBARA MILLER
MARSHA MILLER
PATRICIA MONTAG
JANICE MONTGOMERY
ELISE MOORE



JUDITH MORRIS
NANCY MORRIS
MEREDITH MUNDORFF
BEVERLY NEUBERT
JANET NEWTON
SALLY NIELSON
BARBARA OLSEN
MARLENE ORDWAY



MARTHA OROS
MONITA PARRISH
JUDITH PAULSON
SHERON PEARL
CAROL PETERSON
JANICE PHILLIPS
PAMELA PIKE
PAMELA POWELL

Carson Hall

PENELOPE RAUGHT
MARILYN REANEY
PATRICIA REHER
KAREN ROBERTS



BARBARA ROBERTSON
LINDA ROBERTSON
PATRICIA ROBINSON
SYBIL ROTHKOW
ELAINE ROUSH
DIANA RUSSELL
REBECCA RITTER
CAROL SCHILD



KAREN SCHREINER
PHYLLIS SCHWENDEMANN
MIKE SHAUGHNESSY
JUDITH SHORT
BETTE SHOUP
SHIRLEY SIEGMUND
CAROL SMITH
PATRICIA SMITH



PATRICIA JEAN SMITH
MARY SNYDER
BETSY SPEAR
SUSAN SPIER
ALICE STEWART

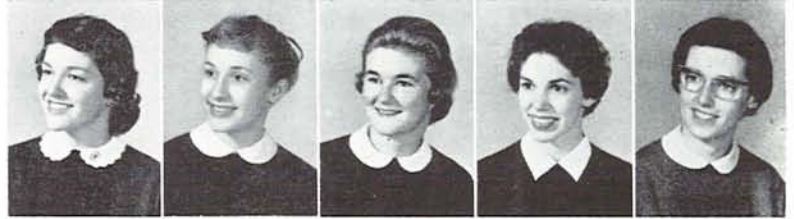

"Welcome to the dorm!" Carson women receive their room keys.



Carson Hall



MARY STEWART
CAROL STOLK
NANCY STUBBERT
AUDREY STUMP



PATRICIA TAYLOR
NANCY THOMAS
MARDELLE THOMPSON
JANE TUPKER
GAYLE TURNER
ALISON VAN WORMER
JANICE VERNON
SUSAN VIERGUS



CHARY WEBER
LINDA WEED
BONNIE WEINRICK
BEAU DIANE WEINRICK
JUDY WEST
JANE WHEELOCK
DANA WHITAKER
ERLENE WHITEHOUSE



SANDRA WHITNEY
JUDITH WILBUR
JOANNE WOOD
DOROTHY WOZNICK
ALDA WRIGHT



"But not without my—and it's on the fourth floor!" This picture is dedicated to the long-suffering males who get to take Carsonites home for the weekend.

Chi Omega

Under the direction of MARY ANN MEGALE, Chi Omega took the first place award in the 1957 All-Campus Sing for their second consecutive year. Mortar Board president SUE RYDER was kept busy as Business Manager of the Oregana and serving on the ASUO Senate. Another senate member, DOROTHY GAMBLIN was president of Phi Theta Upsilon. Honored by Kwama, Sophomore Women's honorary, were DIANA SCOTT, LYNN YARNELL, SALLY FERGUSON, and EDIE CHURCH. In charge of two of Oregon's big weekends were KAY BEATTY, Homecoming co-chairman, and LYNN YARNELL, Dad's Day general co-chairman.



BEV LANDON, President

Seniors:

JANE BUTLER
PAT CUSHNIE
DIANE DALZIEL
KAY EMERY



NANCY FERGUSON
GRACIE GROVE
ARDEN JAEGER
VIRGINIA JARVIS
MARY JOHNSON
BEVERLY LANDON
SHERRY MASTER
SUSAN RYDER



NANCY SHAW
DIANE VAN HORN
JOYCE VOGEL

Juniors:

KAY BEATTY
SHARON CHRISTIANSEN
JAN EWALT
DOROTHY GAMBLIN
JOYCE HUDD



PAT JOHNSON
JEANNE McCULLOCH
JUDY MILNE
CHARLENE O'DELL
PAT PEAVEY
CATHY PETERSON
NANCY RYAN
SALLY SCALES



MARIANNE SCHULTZ
DAWN WOOD

Sophomores:

MOLLY ANT
CONNIE BAKER
JUDY BARNES
HELEN BENDER
ADRIANNE BROCKMAN
EDITH CHURCH



DIANE DOTY
SHARON EMERSON
SALLY FERGUSON
SANDRA HILL
SHARON KNIGHT
DEBBIE LAMB
RUTH LANGSKOV
BARBARA LORENTZ



CONNIE McGONIGLE
DIANA SCOTT
JANET SWINNEY
JOAN WILLIAMS
LYNN YARNELL
LENORE YOAST



Dan Clark Hall



GEMMA BROOKS, President

To make college life more than "just studying and existing" and dorm life more than "hotel life" were primary aims of Dan Clark occupants. Transfer students and upper classmen who called Dan Clark "home", prided themselves on being a strong, closely knit group and put special emphasis on activities and social functions to acquaint girls with students from all other living organizations. A Bible study group was one of the projects initiated by members of this newly-opened dorm.



Seniors:

NANCY BONE
CARLENE FAIRES
PAULA LOGAN
SHIRLEY McCAULEY



ALICE SHAW

Juniors:

HELEN BALLEW
GEMMA BROOKS
CONNIE CHAIS
WANDA CRABTREE
JAN CROOKS
DONNA DAUGHERTY
DIANE DENNIS



MARJORIE HEMENWAY
JAN HINDMAN
GLADYS HO
JOAN LONG
JACKY MURPHY
BLESSING NISSINEN
LINDA PETERSON
JULIE PINGLE



MARGARET PLETZ

Sophomores:

MARY LEE ARBUCKLE
VIRGINIA BURCHELL
PAULA COOK
PATRICIA DRISCOLL
BARBARA DUPONT
BEVERLY ERICKSON
CAROL FERRAR



MARIE ANN HAN
DIANE HELFRICH
CAROL HOLYFIELD
DOTTI HUBBELL
JOAN IMESON
JANEY JOHNSON
PATRICIA KIM
PATRICIA KIMBERLING



FRANCES LAM
JEAN LARSEN
JEAN McBRIDE
LOUISE McBRIDE
PAT McCLINTICK
MARLA MCGREGOR
MARY MINOR
DOREEN MORASCH



PHYLLIS NELSON
JOAN OSWALT
MARJORIE PETERSON
VELMA RASK
MARCIA ROYAL
DONNIVEE SMITH
BEVERLY UCHIDA
COLETTE WARDELL



JOYCE WILLIAMS

Freshmen:

ELLEN MILLER
DIANE SIMPSON

Delta Delta Delta

The Tri Delts loved their Rosebowl year. Kwama tapped VIRGINIA CURTIS, ANDREA REES, and JO ANN REEVES. Phi Theta, HELEN SIMON, was on the SU Board, and Student Traffic Court with PAULA SEARING. The University Treater Best Actress of the Year was MICKEY SIMMONS. ANN CAVANAGH became princess on the White Rose of Sigma Nu and Homecoming Courts. DOTTIE QUINN was on the Rosebowl rally squad, and MARY JANE WAIT was a University majorette. The Tri-Delts enjoyed their faculty smorgasboard, the traditional Pansy Ring, and the new wing on their house.



SUE SLAUSON, President

Special Student:
LENA GRASLUND



Seniors:
JOAN CROSS
MARLENE EMMITT
NANCY HEATHE



CAROLE HINDS
PAULA SEARING
SUE SLAUSON
LORRIE WHITTEN
CHARLENE WIEDEMAN
MERRIE ZIMMERMAN

Juniors:
PATRICIA ADAMS
ANN CAVANAGH



DEANNA DALES
DARRYLIN DIXON
SANDRA HESS
SANDRA KRAFT
DOROTHY QUINN
HELEN SIMON
GAIL SODERMAN
NANCY WOODRUFF



Sophomores:
VIRGINIA CURTIS
ELEANOR DIXON
JOAN ELLIS
STEPHANIE GATES
EDWINA GUNTER
VIRGINIA HEER
CAROL HOECK
SANDRA LAING



SYLVIA PANCHOT
ANN PFAFF
ANDREA REES
JO ANN REEVES
BEVERLY SCHROEDER
BEVERLEE SCHUMACHER
JUDI SEARS
NONA VAN BUSKIRK

MARY JANE WAIT
AUDREY WITT
BILLIE WOOD

Eugene Freshman:
CORALYNN LYON



Delta Gamma

Prominent on the 1957-58 activity list at Delta Gamma were SUE WALCOTT, AWS president, Junior Weekend Queen, and Gerlinger Cup winner; CONNIE KENNEDY, Panhellenic president; and PAT GIBBONS, who joined the varsity rally squad. MARLENE PERKINS TKE queen was chosen national Miss January of 1958, while SUE MAUTZ became Homecoming princess. NANCY DENTON, GAIL RAHKOLA, and MARLENE PERKINS were Betty Co-ed finalists. Winter term CAROL BUONO became a '58 rally squad member, and LYNETTE GOTCHY was chosen Oregon's candidate for Winter Carnival Queen.



LEOLA LORENZEN, President



Seniors:

MARY JANE ALEXANDER
JANE BARLOW
KATHLEEN DONOVAN
JANET DUFFY



MARY LOU GLASS
SOPHIE GOSTOVICH
CONNIE KENNEDY
MARY BETH LARPEUR
MARY LEASH
LEOLA LORENZEN
BETSY MORPHET
JOAN PALMER



CINDY RANDALL
HARRIET SWANSON
SUE WALCOTT

Juniors:

MARCIA BISHOPRIC
JO BOLTON
JEAN DROST
FRAN FORNEY
PAT GIBBONS



LYNETTE GOTCHY
CONNIE HAMMOND
SUZANNE JETTE
JAN KENYON
ANN LUKER
ANNE LEASE
SUE MAUTZ
SHARON MEYER



JO MILLIGAN
JUNE McKNIGHT
NANCY WARREN

Sophomores:

HAZEL ARNSTON
TERI BERG
SHARON BRUCE
CAROL BUONO
NANCY DENTON



SUE FULLER
TERRY HILL
MARTHA HURLBUT
KATHY JOHNSON
JACKIE JONES
MARLENE PERKINS
ELAINE PORRITT
GAIL RAHKOLA



JENNIFER SERCOMBE
RUTH ANN SHANOR
SUE TAYLOR
JUDIE TEMPLETON
BETTY WHEELER

Delta Zeta

"Devil's Den," the fall term costume dance honoring the 1958 pledge class, opened the Delta Zeta social season. The Delta Zeta State Day held in Corvallis was another highlight. Members participated in many WRA activities, winning first place in the fall term bowling tournament. CHARI POSTON and MARILYN RICHMOND served on the WRA council. Delta Zeta was also well represented by ANITA ALLEN and ERIKA WAECHTER, Pi Lambda Theta; BETTY SELEY, Phi Chi Theta; JOAN KRAUS and JEAN BABCOCK, Chi Delta Phi; PAT BARCLAY, Alpha Lambda Delta; and LELDA DICKEY and LINDA GAUGLER University Theater.



LELDA DICKEY, President

Graduate Student:

BONNIE BUTLER

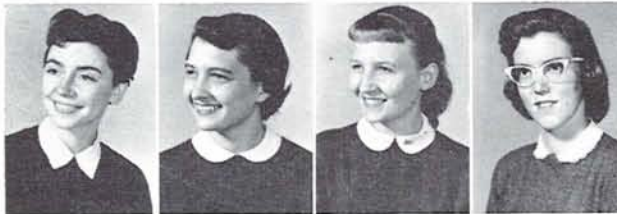

Seniors:

LORRIE ALBERT
ANITA ALLEN
LELDA DICKEY



LUCILLE HUGHES
JOAN KRAUS
RUTH ORWICK
BETTY SELEY
MARIANNE SHEPHERD
ERIKA WAECHTER
DIANE GASSMAN

Juniors:

GWENDOLINE ADAMS



SHARON EDELFSON
WINIFRED KELLBERG
ROBERTA MEEKS
JEANNETTE REIGER
JEANNETTE SIDBALL
SANDRA SIMMERLEY
ROSEMARIE STEINHAUER
KAY WALKER

Sophomores:

PATRICIA BARCLAY
RUTH ANN CAREY
PEGGY CONNER
LINDA GAUGLER
SUE GEMMEL
MARJORIE HOCKENSMITH
JOAN KLEINKE
JANE PALIN



CHARI POSTON
MARILYN RICHMOND

Freshmen:

BARBARA CARTER
DELORAS RUFF



SWING LOW SWEET CHARIOT is the tune that sends the DZ's float gliding down the millrace during the Canoe Fete.

Gamma Phi Beta

Members of Gamma Phi enjoyed a busy year of service to the University in 1957-58 through campus activities and academic honoraries. Active were BARBARA BRYAN, Oregona associate editor; CAY MUNDORFF, publications board; ELEANORE WHITSETT, publications board and panhellenic; SANDRA PEARSON, University Theater; BARBARA PINKERTON, AWS President, and Phi Theta Upsilon; SHARRON WOODWORTH, YWCA Senior Cabinet; DALE LEUENBERGER, rally board; CAROLYN CHRISTIE and JANE GARRETT, Kwama; and JANICE HALL and NANCY McKEOWN, Alpha Lambda Delta.



SALLY ROSECRANS, President



Foreign Student:
LISSI OLESEN

Seniors:
GRETCHEN BACH
BARBARA BRYAN
ANN CURRY



ANN HENDERSON
SALLY HOY
CAY MUNDORFF
JANICE OSTROM
WANDA GAE ROBERSON
SALLY ROSECRANS
PEGGY TIPPET
ELEANORE WHITSETT



Juniors:
PHOEBE LOU BRAUN
MARY DAVIS
JOAN EICHORN
ROBERTA ELLINGSON
NANCY HAMILTON
GLORIA JENKINS
DALE LEUENBERGER
ROMAINE LOVELACE



ROBERTA PARKE
SANDRA PEARSON
BARBARA PINKERTON
MARILYN POSTON
NANCY REYNOLDS
EDNA ROGERS
CAROLYN SEWELL
FLORENCE SLONIGER



SHARRON WOODWORTH
Sophomores:
MARGARET BROOKS
DEANNA CAMPBELL
CAROLYN CHRISTIE
MARIANNE CRABTREE
MARY LOU CRAIG
CAROL EAGLES
JANE GARRETT



JOYCE GARDINIER
JANICE HALL
CAROL HOFFMAN
HELEN JACOBS
MARILYN JONES
MARILYN MARTINAK
NANCY McKEOWN
PATRICIA MILES



KARLENE QUISTAD
ROSEMARY RHOTEN
PATRICIA SQUIRES
MOLLY WALKER
MARIE WYTTEBERG

Hendricks Hall

Wednesday night programs were regular events at Hendricks Hall. They ranged from desserts with men's dorms to speakers from campus organizations such as Mortar Board with discussions on study habits. A project of the hall was donating a meal to a needy family at Christmas. Inviting the University professors to weekly dinners strengthened student faculty understanding. Hendricks girls won third prize in the Homecoming sign contest, and their dorm parties for occasions such as Halloween and hall dances met with great success.

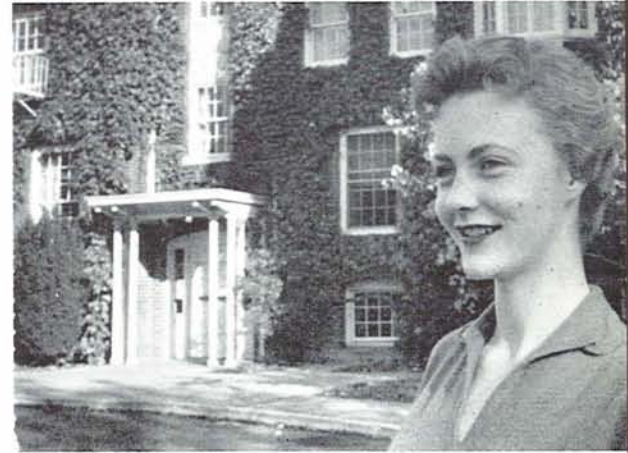

NANCY WATTS, President

Counselor:
DONNA LOU DOUGLAS
DONNA KRAUSPE
Freshmen:
MARY AKERSTEDT
LADONNA ANDERSON



CLAUDIA ARNOLD
ARLEEN AU
JENNIFER BAIN
DONNA BAKER
SHARON BAKER
SUSAN BARRINGTON
PAT BARRY
PATRICIA BECK



MARCIA ANN BOYER
ZONA BOYER
CLEO BRAATHEN
BARBARA BRANSFORD
PATRICIA BREWER
VIRGINIA BROWN
LOUISE BUHLER
BONNIE BULMAN



BONNIE CAMPBELL
JULIE CARLSON
JUDITH CHAIMOV
MARGARET COCHRAN
LINDA COFFEY
JENEFER COLBY
CONSTANCE CROWDER
SUSAN DAUM



GAIL DAVIDSON
NANCY DAVIDSON
SHARON DAVIS
MARY DAWE
MARILYN DEAL
SHARON DEYARMIE
GAIL EDWARDS
PATRICIA EVANS



ANN FINLEY
SANDRA FLEMING
LLOYDENE FORD
VENNETTE FULLER
JUDITH GANTENBEIN
JOAN GRAESER
CARMEN GRAHAM
BILLIE HAND



NANCY HARTMAN
BETTY LU HAVEN
SUSAN HELM
ROBERTA HENSON
CAROLYN HERSCH
KAREN HOWARD
SUSAN KAUFMAN
JANICE KAUTTO



JEAN KEENAN
MARGARET KEITHLEY
CONSTANCE KELLY
RANEE KEMPER
JOAN KNUTSON
SUE KRIEF
GEORGEANN KUHN
BETSY LEE



Hendricks Hall



DENISE LIBARLE
ROBIN LITTLE
CHERYL LONG
PRISCILLA LOPEZ
GAYE McEWEN
JUDY MAIZE
JOYCE MARSHALL
JUDITH MASON



PHYLIS MICKA
SUZANNE MOWEN
MARILYN MUCK
SUZANNE NEILSON
LOUISE NYGAARD
CHARLYNN O'NEILL
KAY PARKINSON
SHARON PENNINGS



SHARON PHILLIPS
JUDI PIGG
CHRISTINA POLENAS
SHARON PRICE
MARTHA PYLE
KRISTINE RASMUSSEN
JOAN READ
BEVERLEE SALTS



LORETTA SANFORD
ADRIENNE SCHECKEL
DONNA SCHELENBAUM
CAMEELA SCHULTE
JANICE SCHULTZ
CYNTHIA ANNE SHAW
SALLY SHERMAN
LOIS SHUHOLM



SANDRA SIMMER
JULIE ANNE SMITH
SHARON SMITH
BONNIE SMOTHERMAN
BETTY SORENSON
BARBARA SOSNOVSKE
JUDITH SPEER
MERILYN STAIT



MARION STELTS
JEAN STEUBER
EILEEN STRYKER
HARRYETTE SWERVER
GRACE TAKAHASHI
JOANNE THOMAS
JANET VEATCH
DOROTHY VOGT



KAY WALD
NANCY WATTS
KATHLEEN WELCH
NANCY WESTOFF
ENID WILLIAMS
CAROLYN WILSON
JUDY WOODS
LINDA WORMALD



PATRICIA YOUNG
COLLEEN ZAMZOW

Highland House

Highland girls had a busy year of dances, preference dinners, teas, and participation in WRA, YMCA, and other campus activities. Over half of the girls held partial or full-year scholarships. Highland's volleyball team, captained by freshman KARIE HOOKER, won the first place trophy in the WRA tournament. MARGARET HOLMAN headed the WRA. DOLLY KOMINEK presided as house president, and was a member of the Co-op Housing Board of Trustees. MARLENE WALKER, also on the board, served as vice-president of the house, while JACKIE HOCKETT acted as secretary, and COLLEEN TARANOFF kept the books straight as treasurer.



DOLLY KOMINEK, President

Seniors:

ANN CAMERON
MARGARET HOLMAN
CARMEN YUZON



Junior:

DOLLY JO KOMINEK

Sophomores:

JACKIE HOCKETT
SYLVIA SWEEM
COLLEEN TARANOFF
ANNE VANDERHOFF
MARLENE WALKER



Freshmen:

OK YANG BAE
ANNELLE DAVENPORT
DAWN DILLY



JANET CRAWFORD
KARIE HOOKER
MARIE LONGFELLOW
SHIRLEY SNODGRASS
ERNA WIESSNER
SHEILA WILSON



After all, phone limits needn't apply . . . er, unless there are three Highland House women waiting for the phone.

Kappa Alpha Theta

Top in sorority grades on the campus fall term, Thetas found a successful combination of social life, service, and study time. MARION BAUM was presented a Phi Beta Kappa key, becoming a member of the "senior six." MOLLY BURKE served as Kwama president; LARRILYN CARR was Oregana editor and ASUO senator; and LAURIE SCOTT and SHARON HEWETT were varsity rally squad members. SHARON was chosen Betty Co-ed and LAURIE was selected a Homecoming court princess. SHARRON McCABE was Mu Phi Epsilon president, and JOLENE BANASCO and MIRA FROHNMAYER were active Kwamas.



FAY CAMPBELL, President



Seniors:

MARION BAUM
LEE BLAESING
FAY CAMPBELL
BARBARA GRANT



SUSAN HAWES
MARTHA IRELAND
SHARRON McCABE
LOUISE McMANIGAL
BOBSY MILLER
JOAN RAINVILLE
JOBEA RONLAKE

Juniors:

CHITA BERNI

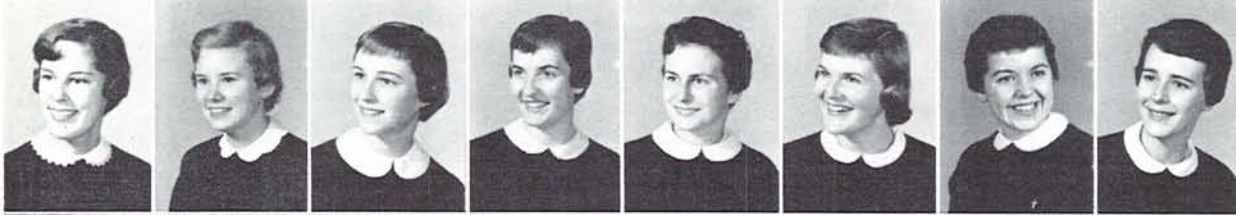

LARRILYN CARR
ANNE HELTZEL
GAIL KNEELAND
GLENDA McCORMICK
JEAN McDANIEL
ANNE MARSHALL
JOAN MATTHEWS
DANA PETERSON



PEGGY RAGAN
SYLVIA RAWLINSON
CHRISTY SCHOELLENBACH
LAURIE SCOTT
KAREN SMITH
MARY ANN SMITH
PATTY SWINDELLS
GAIL THOMSON



CAROL WOLLESON

Sophomores:

SALLY ADAMS
JOLENE BANASCO
MOLLY BURKE
CARLYN COMPTON
JUNE COOPERIDER
CAROLYN DOBLER
KAY EISENHARDT



MIRA FROHNMAYER
JUDY HAWLEY
RHEA HENAUPT
SHARON HEWETT
LINDA HOLMAN
MARIE JOHNSON
GRETCHEN KITZMILLER
DIANA LAIRD



MARCIA LEWIS
MARILYN MACKIN
TRICIA SEIFERT
BARBARA WALLER
ELISABETH WALTON
CHARLOTTE WHEELWRIGHT
GINGER YOUNG

Kappa Kappa Gamma

Kappa was well represented by rally girls ERIN TOURVILLE, MIMI KEARNEY, LYNN SCHÖNWÄSSER, MARLYN THOMASON and DIANE McKROLA. DIANE was also a Kwama as were DIANE DUNCAN, JOANNE MORRISSEY and JUDY EGGEN. MOLLY LEU was a Phi Theta, and KATHY THURSTON, YWCA president, and MARY JO FOURIER were Mortar Boards. MARY JO, a Phi Beta Kappa Senior Six, was also Homecoming Queen. The Sigma Nus chose JACKIE POELL their White Rose. DIANE OLDHAM was a Junior Weekend princess and DIANE DUNCAN was a Betty Coed finalist.



JANET MAIER, President

Seniors:

CHRISSIE BLAKELY
SANDRA CARTER
SHARON FORD
MARY JO FOURIER



JANET MAIER
DIANE OLDHAM
ANN PETERSEN
LOIS RALSTON
DIANE RAOUL-DUVAL
KATHY THURSTON
ERIN TOURVILLE
MARY JO WILLIAMS



Juniors:

SALLY AKSELSON
GLORIA ANDREWS
VIANNE ATCHISON
CAROL BURNS
KATHY COOK
KATHY DIXON
PEG FRANK
GRETCHEN GLASS



ELEANOR JOHNSON
MIMI KEARNEY
MOLLIE LEU
LYNN McCAFFERY
JEAN MORGAN
BARBARA PAPULSKI
JULIE POWERS
SUE SANDOZ



LESLIE SEDER
LYNNE SMITH
MARTHA TUBBS
JAN WOODROFFE

Sophomores:

JUDY BELL
ANNE CARR
LINDA CEDARGREEN
DIANE DUNCAN



JUDY EGGEN
JUDY ENGLISH
GAIL McHARRY
DIANNE McKROLA
KAREN MICKELSON
JOANNE MORRISSEY
MIRIAM NORQUIST
CAROLYN PARSON



JACKIE POELL
KAREN PROCTOR
ADELYN ROGERS
LYNNE SCHONWASSER
MARLYN THOMASON
JANE WELLER



Orides

Orides, Oregon Independent Coeds, allowed girls living at home to participate in campus social life. Meetings were held in Gerlinger Hall where a large social hall, study room, dance floor, and other facilities are available. Activities included house dances, desserts, and participation in campus service projects, all planned to allow plenty of study time. Orides earned the highest scholastic average on campus both spring and fall terms. Active on campus were BEV WALLS, Kwama; NANCY DUNNINGTON, YWCA Senior Cabinet; and CORNELIA FOGLE, Mortar Board and associate editor of the Emerald.



WANDA LEE HAYES, President



Seniors:

IRMA COE
NANCY DUNNINGTON
WANDA LEE HAYES

Juniors:

RUTH BENNETT

CAROLYN FREDRICKSON



Sophomores:

WILLA DAVIS
SHEILA HALEY
MARY JEAN McMULLEN
BEVERLY WALLS
VIRGINIA WILSON

Freshmen:

MARY COZINE
JUDY CUMMINS



PHYLLIS FARSTAD
JEAN GOEAS
KAREN PERKINS
KARYN SCHLEICHER
LAURI SCHOMP



The Orides Homecoming sign is turning the clock back on the way to the Rose Bowl.

Pi Beta Phi

The year was a busy one for active Pi Phis. SUE RAMSBY was a Junior Week princess, and the Pi Kappa Alphas selected KENNETTE KIRK as their "Dream Girl." Honored by Alpha Lambda Delta were MARTHA MACY and KAREN MAUNEY. Fall term's royal honors went to SUE HELFRECHT, Homecoming princess, and Sig Ep Swamp Girl SUE ALBRICH. Oregon's '57 rally squad included BETTY BULLOCK, and LINDA LEE PETERSON was elected to the '58 squad. Pi Phi was represented in Phi Theta by NANCY TAYLOR and BETTY BULLOCK. Kwamas were SARAH DONALDSON, LEE VINCENT, and KAREN MAUNEY.



MARY HELEN WILLIAMS, President

Seniors:

SUE ANDERSON
MERIDE BROLLIAR
SUE CAMPBELL
KATHY DAHL



MAUREEN DAY
SANDRA HUBBARD
DARLENE LELAND
MARILYN LURSEN
SUE RAMSBY
MARY LEE SCOTT
MARY HELEN WILLIAMS



Juniors:

PAT BLADINE

BETTY BULLOCK
BARBARA BURNS
SUE DeVOE
BETH GREEN
GAIL GRITSCH
SUE HELFRECHT
KRIS HELLIS
JO ANN HOOVER



SUE KINSER
JEAN LIDBECK
ANNE MAUTZ
KAREN MOKE
KATHY MOORE
NANCY SUE PAYNE
LINDA POPE
MYRNA ROBERTSON



BETSY SCHWABE
NANCY TAYLOR
PEGGY WADE

Sophomores:

BETH ALLYN
MARY BISWELL
BUNNY BRISSENDEN
KAY BRUUN
SHARON BURDETT



LINDA DAVIS
SARAH DONALDSON
MARY ELLEN EDE
BOBBIE ERICKSON
KAREN HENSLEE
SHARON JOHNSON
KENNETTE KIRK
MARCIA LINDLEY



MARTHA MACY
LINDA MARKUSON
KAREN MAUNEY
SALLY MERRILL
LINDA LEE PETERSON
J'ANNY THACKER
ARDYS URBIGKEIT
LEE VINCENT



Rebec House

Rebec House was home for twenty-nine women who carried on the Cooperative tradition of running the house independently as others have since 1944. Good grades and participation in house and campus activities highlighted '58. Rebec won the WRA championship for intramural sports. Fall term they placed third in grades among campus houses. Of the members, thirteen held scholarships. PENNY HAYS and ROBERTA CLEMMENS belonged to University Singers. BONNIE COONS was a member of Pi Lambda Theta, and SUE LONGNECKER was secretary of Theta Sigma Phi. ANNABEL LIU, graduate student from Formosa, became a much-loved Rebec member.



MARCIA MATHEWS, President



Special Student:
ANNABEL LIU

Seniors:
DOROTHY ALLEN
BONNIE COONS
JANET FERRIS

MARGE JACKSON
PAULINE KUSACHI
SUE LONGNECKER
MARCIA MATHEWS
CAROLYN MILLER

Juniors:
LAURA DEWEES
DOROTHEA HICKS
JANET McMASTER

SHARON PERDUE
JUNE SPENCER
HESTER WOLGAMOTT
HELENE YAMASHIRO

Sophomores:
ROBERTA CLEMMENS
GAIL CURRIER
CHRIS DAYTON
PENNY HAYS

NORENE MORGAREIDGE
MARGIE WOODHOUSE

Freshmen:
JUDY HAATVEDT
MARY GOTTCALK
ALICE LOWELL
SHERRILL KRONSTEINER
LOIS PUKERBAUGH
SALLY SHARKEY



TERRY SYLVESTER



Mail call over the bannister means letters from home for Rebec women.

Sherry Ross Hall

As the president of Sherry Ross dorm put it, "It was a great little dorm while it lasted." The frosh women who occupied this dormitory during fall term, moved into new buildings winter quarter. However, since the occupants were freshmen, they felt that the term they did spend there, being one of adjustment and getting acquainted, was perhaps the most important. Like other frosh dorms, social life at Sherry Ross was enlivened by exchanges with men's halls.

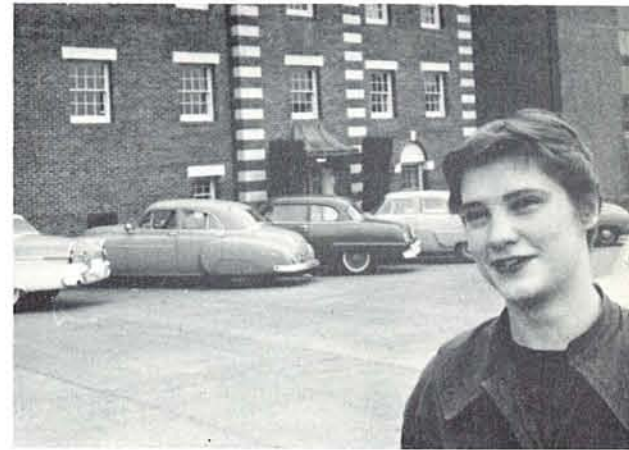

JUDY HAGER, President

Counselor:
SHARON PUGH



Freshmen:
JANET BONEBRAKE
BARBARA BOZANICH
NISHA BURGHART

CAROLINE CADIZ
SHARON CUTSFORTH
JERRY ENGLE
REBA JO FRETWELL
ELIZABETH GILLASPIE
LAVELLE GLADWELL
JUDY HAGER
PAT HEAMAN



SUSAN HALL
LINDA HARBENSKI
DOROTHY HOSKING
MARY KAISER
MARGARET KNAUSS
JULIE MARLOTTE
BERNIE MARTIN
SHARON MATHERS



STEPHANIE MAUER
MARSHA MULLEN
GAYLA McCREIGHT
NATALIE PUTNAM
JOAN REIFF
JOANNE RENHARD
JUDY RICHARDS
IRENE SCHOER



DOROTHY SCHWARTZ
VINITA SEAL
MAXINE SICARD
LUCY SPANGLER
PAT STAHL
JULIE TAYLOR
ANNE THOMAS
LEI UEMURA



JANET WARREN
BRENDA WHITE
MARGARET WILLIAMS
BETSY WOODS
SHIRLEY WOODWARD
DOLNA ZARONES
DARLINE ZARWENSKI



Sigma Kappa

Despite spring fever and Rose Bowl excitement, the Sigma Kappas put in a busy year. The members honored the 1957 pledge class with a costume dance, "Snake Safari", winter term. Activity-minded "Snakie K's" were LIZ FRAZIER, Kwama; MARLENE METZGER and COOKIE JACOBS, Phi Theta Upsilon; and DONNA LOU DOUGLAS, Mortar Board. COOKIE JACOBS, spirited member of Oregon's rally squad, was also active in Amphibians. AGNES THOMPSON was a Phi Beta Kappa. JANE DE LUCCIA was chosen president of Chi Delta Phi, national literary honorary, and CAROL ADAMS played the title role in the University Theater's "Hedda Gabler".



BEVERLY LAAKSONEN, President

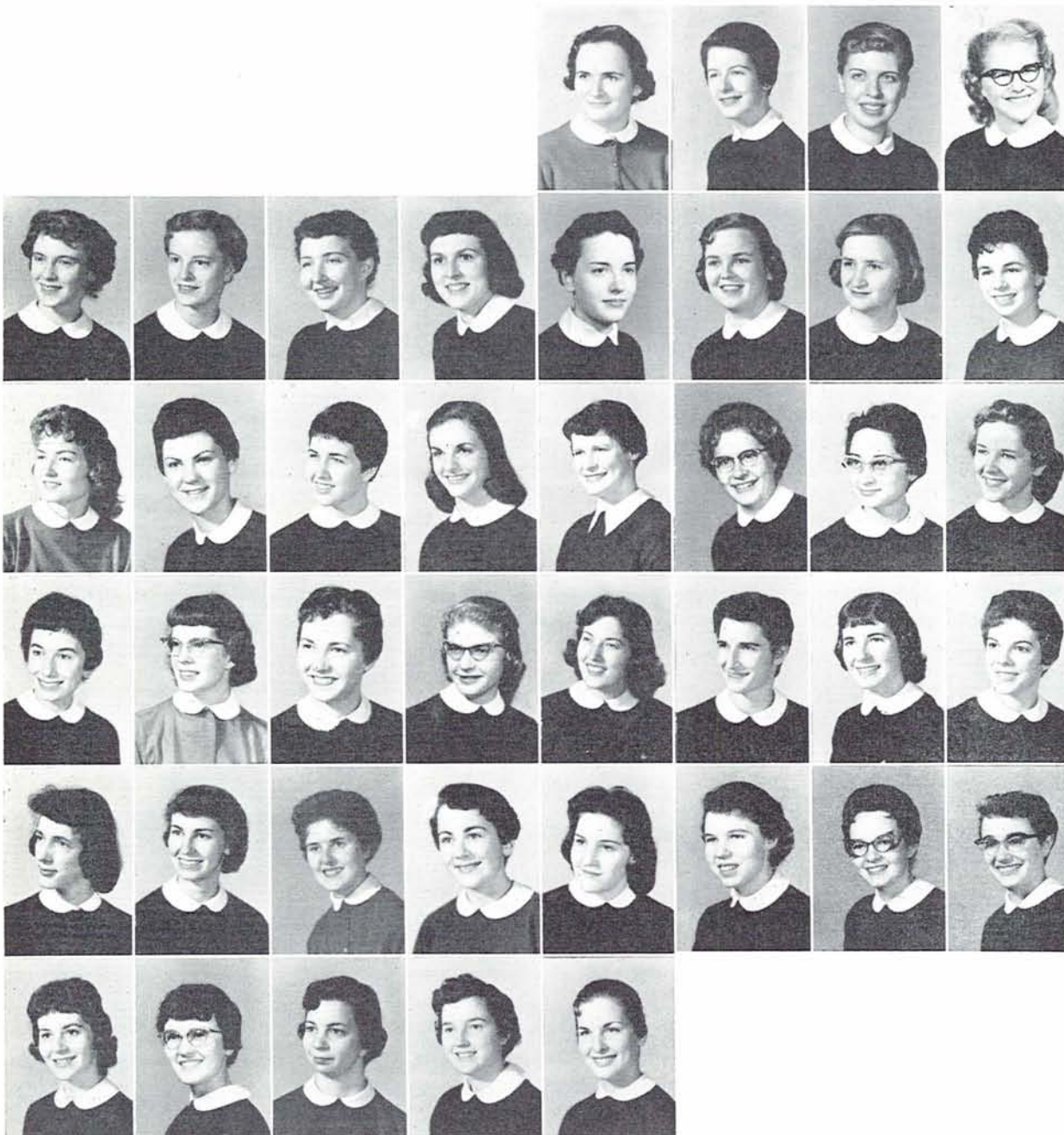

Special Student:
EVA NISSER

Seniors:
CAROL CARVER
BETTY CATE
DONNA LOU DOUGLAS

CLAIRE KELLY
BEVERLY LAAKSONEN
GAIL MONTE
SHIRLEY MERTZ
BARBARA NYBERG

Juniors:
JUDY ANDERSON
NANCY BAKER
JANE DeLUCCIA

SHIRLEY DUNAWAY
DONNALEE DUNKESON
ROSEMARY FREIMAN
COOKIE JACOBS
KAY JOSSELYN
MARLENE METZGER
KATHY RUARO
JANIS STONE

SHARON THOMPSON

Sophomores:
AUDREY BUGHER
GLENDA CHRISTIANSEN
SUE DANIELS
SHARON DAY
JO FRANKLIN
LIZ FRAZIER
KAREN HOLMGREN

JACKIE HUGG
JUDY KROGH
EVELYN LISAC
MARTHA MOORE
DEBORAH NELSON
DIANA OFFICER
GENEVIEVE PIERCY
MARGARET STEELE

JOYCE STETTLER
CAROL THIEL
CONNIE TSIGRIS
LOLITA WATSON

Freshmen:
GLENNA LEWIS

Susan Campbell Hall

Frosh dorm, "Susie", has housed women occupants for only three years; previously the men claimed possession. As it is a freshman dorm, one of the chief aims of Susan Campbell counselors and members is to acquaint freshman girls with college life. An effort is made to help girls adjust to new social and academic challenges as well as to help them adapt to group living and efficient study habits. Desserts and other social functions introduced "Susie" freshmen to the fun of college life.



VAUNA PIPAL, President

Counselors:

KAY JOSSELYN
PEGGY RAGAN



Freshmen:

EUNICE ANDREWS
JUDITH ANDREWS

LOIS ASHLEY
FRANIE ATKESON
NORMA AVILLA
BRITA BARKDOLL
JOANNA BEECH
LEE ANN BENSON
CAROLYN BLACKBURN
SUZANNE BROUILLARD



ELLEN BURCH
CAROL CHRISTIANSEN
JO ANN COYNER
JUDY CRAGO
LYNN CURRY
MARILYN DAGGETT
KARMEN DAMMROSE
CAROLE DEAN



AVA DERING
BARBARA DIDDLE
MARILYN DUVALL
MARGARET ECKSTROM
ALICE EUGENIO
BETTY FENDORS
CAROLYN FURRE
CAROL GAYLORD



LORENE GRANT
MARY GRINNELL
CAROL HASHIMOTO
MARY TREE HATELID
MARY HAWORTH
JUDITH HENSLEY
SALLY HOLCOMB
BARBARA HOLLINGSWORTH



MARJORIE HOLSTEIN
SHARON HORTON
PATRICIA HUGHLETT
JACQUALYN JOHNSON
MYRA KELLY
KATHY KNOWLTON
JOANNE KRAUS
DOROTHY KREBS



RITA LAMBERT
FRANCES LANE
SUSAN LATHROP
CHRISTINA LAW
JUDITH LEWIS
GLEE LIVERSAGE
GARLENE LOGAN
DAROLE LONG



LINDA LUPER
JUDY McCAFFERY
ALEXANDRA McNEILL
CAROL McPHERSON
MARILYN MAHLE
MAUREEN MALONE
JUDY MARSH
JEAN MARSHALL



Susan Campbell Hall

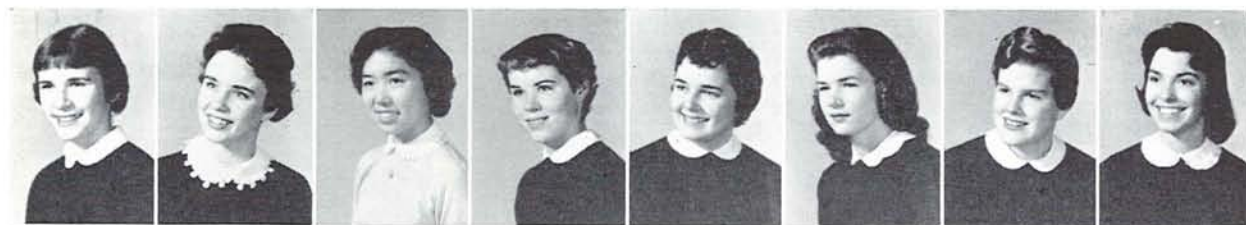

MARGIE MEIHOFF
DELORES MEZYK
SETSUKO MIMURA
BETTY MITCHELL
ELIZABETH MOWERY
VERNO MUNRO
JEAN NATTKEMPER
DELORES NIELSON



PATRICIA OAR
JANICE OLIN
STEPHANIE PAGE
JOANNE PETERSEN
SHARON PETRIK
LESLIE PETTIT
JANICE PIERCE
VAUNA PIPAL



SHEILA OWNE
MADELINE REED
MARGARET REEDY
SUSAN RICH
SARAH RICH
DIANE ROGERS
CARMEN ROYSE
BARBARA RUNGE



NINA SACKETT
CAROL SCHMITT
ERIKA SCHMOLL
ALICE SCHUPPEL
LORNA SITLINGER
JANET SORRELS
MARLENE STARK
DIANNE STROMME



SHARON SWEITZER
JOAN TAYLOR
VIVIAN TENDOLLEN
CARLA TREFETHEN
LIN ANN TURNER
PATRICIA VANDEL
JO ANN VANDERWARK
DONNA WATSON



KAREN WHITE
SHARON WILSON
MARIANNE WOODS
DELORES WOODWORTH
NANCY WOOLINGTON
DONNA YOUNG
JOAN ZIEMUND

University House

JOANNA SEGERS, foreign exchange student from The Netherlands, enjoyed Oregon atmosphere and the activities of University House this year as a result of a Co-op sponsored scholarship. Among the social events of the house were desserts, firesides, a beach trip, and the All Co-op dance sponsored jointly with the other co-ops on campus. The house dance, a February event, was planned around the theme "Through the Looking-Glass." MARY JEAN BUELL assumed the presidency of the group during winter term. Other officers included: DOROTHY JENKINS, social chairman; JILL HOPKINS, secretary; DONNA HORN, treasurer; and PAT DOUGLASS, house manager.



BETH MERRILL, President

Special Student:
JOANNA SEGERS



Graduate Students:
TOMOKO HONJO
BETTY LING

Seniors:
DONNA BARKER

MARY JEAN BUELL
RUTH BURK
PATRICIA DOUGLASS
HAZEL HARRIS
NANCY STONE



Juniors:
ALICE ABSTEN
JANICE FRAMPTON
SUSAN HUH

GLORIA KNAUPP
DAISY McCAIN
BETH MERRILL
SONYA MEYERS



Sophomores:
VIDA JANE GARRETT
JILL HOPKINS
DONNA HORN
DOROTHY JENKINS



JAQUELINE KRAUSE
JANET MESSAL
SYLVIA READ
JANE STANTON
JAQUELINE STOLZ
MARYLIN THOMPSON
MARGARET WELLS

Freshmen:
BETTY BORDEN



JOAN EDWARDS
MAXINE FERRIS
DIANE HILSENDAGER
MARY ALICE LETTS
TIMI NIECE
RUBY WELLS



Lunch coming up! (Well, someone has to take KP duty at University House.)

Zeta Tau Alpha

Zeta Tau Alpha's year was filled with the varied interests and activities of its members. They were awarded the national honor given by the Cerebral Palsey Foundation for outstanding contributions and service in charity work. Highlighting spring term, the Queen's float for the Canoe Fete was constructed in conjunction with Campbell Club. It was announced in the fall that BIRTE JENSEN placed third in the National Rose Queen of Pi Kappa Phi contest. JOSIE VERRI was chosen for the lead in the winter term opera work shops. Elected secretary of Junior Panhellenic was BEV SALTS, and CHRIS BERNING was active in Phi Beta.



YVONNE STEPHENS, President



Graduate Student:
CHRIS BERNING

Seniors:
CELIA CLOGSTON
YVONNE STEPHENS

Juniors:
META McNEIL

JOSIE VERRI

Sophomores:
BARBARA CARLETON
VESETTE EDWARDS
FLORALEE MILLS
CAROLE LEE JOHNSON
CARRIE MONTGOMERY
SUE SHOUITS
LINDA STEELE



"In the mood for food," the ZTA's file out for the Hazel Schwering exchange dinner.

GOVERNING MEN



JOE BEATTY
AL FREDHEIM
RICHARD HARPER
TOM JENSEN

TERRY McDERMOTT
GENE MORGAN
DALE RUSSELL
JAMES SARGENT

Inter-Hall Council Achieves Unity

Inter-Hall Council was composed of presidents and representatives of each upperclass men's dorm. President ROBERT NUNOKAWA headed the group, and DALE RUSSELL served as secretary-treasurer. By pooling ideas, the governing body of upperclassmen placed upon itself the responsibility for solving many of the problems of hall resi-

dents. Unity among individual halls was achieved through a strong intramural program. The project of the year was the organization of the Inter-Hall dance held during Winter term when KATHY WADDILL was chosen "Miss Independent." Other members of the court were SUSAN HUH and MARLENE WALKER.



ROBERT NUNOKAWA, President



KATHY WADDILL receives her "Miss Independent" trophy at the Inter-Hall dance.

Inter-Fraternity Council



BOB ACKERMAN
BRIAN BOOTH
SQUIRE BOZORTH
JIM CAIN



BRANT DUCEY
STUART CAMPBELL
JIM CARTER
ROGER DIDDOCK



JOHN ESKILDSEN
TOM HEMPHILL
JERRY JOSE
GREG KESTERSON



CHUCK KILLION
HANK MARTIN
BOB MESHER
PHILIP RICHTER



MIKE SMITH
DON TONOLE

Inter-Fraternity Council, a representative group of fraternity men, aimed to better the campus fraternity system and promote better understanding of Greeks among the community and faculty. Five Tribunal members headed by SQUIRE BOZORTH served as a ruling body with disciplinary power for all campus fraternities. Specific goals of the year included the improvement of freshman rushing and Greek Week activities, and encouraging public service and high

scholarship. The Sigma Chi scholarship trophy for the most improved grades from 1957 GPA's went to Sigma Alpha Epsilon, and a new trophy was appropriated for the fraternity contributing the most to public service. In the fall delegates represented Oregon IFC at the National Convention at Colorado Springs. IFC officers were TOM WAUD, president; SQUIRE BOZORTH, vice-president; and BOB ACKERMAN, secretary-treasurer.



The new IFC service trophy on display.



"Happy Valentine's Day!" It's hard to say who's doing the entertaining as the TeKe's enjoy their Valentine's day visit to the children's hospital.

IFC Promotes "Help Week" Trend



DU pledges stuff contribution envelopes for the March of Dimes.



TOM WAUD, President

Alpha Hall

Men of Alpha Hall prided themselves in maintaining social leadership among independent living groups while still keeping high scholastic standards. The highlight of the social season for members was the selection of their queen, "The Toast of the Alphaholics." The selection of GLORIA JENKINS was announced at the annual hall dance in February. After many disheartening attempts to acquire a pup for a mascot, Alpha Hall men gave up and affectionately adopted the president of their alum association.



JOHN McDERMOTT, President



Graduate Student:
JAMES JORDON

Seniors:
GERY GREEN
JACK KAADY
DON MAYHACK



JOHN McDERMOTT
GEORGE OKAMOTO
MELVIN WESTFALL

Juniors:
TONG CHEONG CHEAH
RICHARD CHEW
CHARLES CORN
RAY DIEDRICH
ROBERT HEARD



GLEN HOGG
ED JAMES
JIM KENNEDY
FON LEONG
DALE LUND
DAVID MULFORD
FRANK RAY
WILLIAM RIESLAND



DERWIN WILLIAMS
ROBERT YONKER

Sophomores:
DON ASHLEY
ROBERT BACKSTROM
ROBERT GEDDES
JOHN GILLHAM
SEUNG KWON LYU
GLEN MAUTZ



ROBERT MIEWALD



No Cossack dancer, just an "Alphaholic" blocking a shot in intramural A finals.

Alpha Tau Omega

ATO fraternity claimed many outstanding scholars, leaders, and athletes. ATO'S were active in student government, varsity and freshmen athletics, and various campus honoraries. NORMAN CHAPMAN was co-captain on Oregon's Rose Bowl team, JIM GRELE was named to the All-American track team, the "Kitchenaires," JOHN McKAY and BUZZ CONSTANS, made frequent appearances at Friday at Four, DONALD BICK ranked first in his class of first year law students, CHUCK RASK was outstanding Rookie in PCC basketball, and JIM LYNCH, winner of the Koyl Cup, served as student body president.



JOHN ESKILDSEN, President

Graduate Student:
GEORGE HEMMINGER



Seniors:
DONALD EHRLICK
JOHN ESKILDSEN
JERRY JONES

JAMES LYNCH
ELISON MORGAN
ROBERT PHEISTER
ROBERT NORQUIST
WILLIAM SMITH
STANLEY URBIGKEIT
DAVID WANAKA



Juniors:
HOLMAN BARNES

TILLMAN BERG
CARL CONSTANS
DONALD DYE
ROBERT DICKSON
JAMES GALASSO
JAMES GILBAUGH
JAMES GRELE
GARY HVAL



JOHN McKAY
RICHARD MILLER
STANLEY PAGE
JOHN PETERSON
VAUGHN SCHMECK
DANIEL SEGAL
MILTON LEE STEINER
WILLIAM WHITELEY



Sophomores:
LARRY BARRETT
THOMAS BATIE
EDWARD BEALL
JAMES BETTY
RICHARD CAMPBELL
JOHN CHIPLEY
TELL DAHLOFF
GEORGE DAVIDSON



SAMUEL GOODWIN
PETER GUMINA
ROBERT McKIM
ROGER NELSON
RICHARD OCCHIUTO
CHARLES RASK
DENNIS REITER
STEWART ROBERTSON



JOHN TIFFANY
AL WARD
WILLIAM WELCH



Barrister Inn

Good relations between dorm members, the council, and the inter-hall council was the goal kept always in mind by members of Barrister Inn, an upperclass living group. Along with this theme of cooperation, dorm members included the goal of function of the dorm as an independent unit. Group activity was found in participation of Barrister men in campus sports as well as in social functions such as desserts.



ALLEN FREDHEIM, President



Graduate Students:

MELVIN KERN
RAYMOND PEAT

Seniors:

WILLIAM BECKETT
DANIEL DAO



WILLIAM FICKE
MANUEL GUZMAN

Juniors:

LESTER ANDERSON
EVERETT AOKI
THOMAS BUTLER
RICHARD DURFOR
MAX ERSKINE
KENNETH GRANT



PHILLIP GUINS
DONALD GWINNER
THOMAS JENSEN
JACK MASSON
HAROLD NEMCHICK
JAMES RICE
LAWRENCE SMITH
LAWRENCE THORNLEY



Sophomores:

EDWARD BENDER
RODNEY COTTLE
PAUL CLARK
ALLEN FREDHEIM
RALPH HERMAN
DENNIS KRANZ
FREDERICK MOORE
CHONG SAW



FRED WEECH

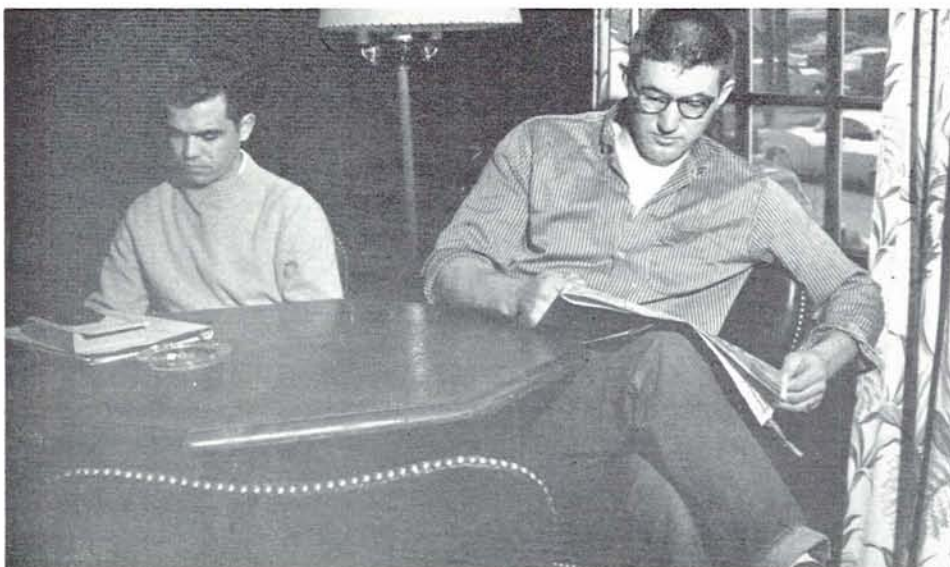

Study time . . . well, study table time at Barrister Inn.

Beta Theta Pi

Sports, scholastic standards and activities ranked high for the mill-race fraternity. Beta claimed Army R.O.T.C. cadet head JIM CAIN, who was also a Friar and ASUO Senator; Skull and Daggers, ROGER TURK, JOHN PACKHAM and BUTCH ALFORD; freshmen class representative RON KRUPKE; and student union chairmen JIM CAIN and BUTCH ALFORD. The Betas, also standouts in intramurals, placed varsity lettermen in football, including co-captain JACK MORRIS; track, baseball, with GEORGE SIMPSON and HUGH SPRINGER, and golf, with BUTCH ALFORD and HARRY SHARP.



JIM CAIN, President

Special Student:
DEMETRIOS KARAKITSOS



Seniors:
JIM CAIN
RON DODGE
KEN HOWARD

GLEN KNOWLTON
COURTNEY KURTZ
RON LILIENTHAL
JIM LLOYD
JOE MAYER
KENT McCREIGHT
TOM McGINNIS
BILL MILLER



BOB MORRELL
ROD NORRIS
JOHN RAVENTOS
LARRY SELLERS
GEORGE SIMPSON
LARRY A. SMITH
LARRY J. SMITH
CHANDLER SOGGE



NORMAN STEEN
GEORGE TWIDWELL

Juniors:
MORRIS ARNSTON
JAY BASHOR
LARRY EARLY
GENE ESTES
HARVEY McKELVEY
BILL SHIELDS



LEROY TODD
BOB YOLLAND

Sophomores:
ALBERT ALFORD
JIM ALLEN
GREGG ALTENHOFEN
KIM BREWSTER
LARRY BUTLER
DICK CRONN



DAVE GROSZ
JOHN HERMAN
BERKELEY HOLMAN
JOHN HOLMES
DOUG HOLT
ROD HORA
DALE JONES
TOM LEVAK



ALLAN MILLS
JOHN PACKHAM
BOB PETERSON
HARRY SHARPE
DICK SMITH
HUGH SPRINGER
JOHN SPRINGER
ROGER TURK



RICHARD U'REN



Campbell Club

Spring term 1957 found Campbell Club outstanding in many realms of campus activity. The group acquired the Burt Brown Barker Trophy for highest G.P.A. in men's houses and cooperated with Zeta Tau Alpha and Omicron in constructing the queen's float for the canoe fete. Active Campbell Clubbers included LARRY BRICE, house president, ASUO Senator and a Druid; DON KALBERER, ASUO vice president; SEI YOUNG CHO, ASUO Foreign Student Representative. In the fall, Campbell Club pledged a class of twenty-three, compensating for a split in old membership with newly-formed Canard Club.



LARRY BRICE, President



Special Student:
WERNER OPPITZ

Seniors:

GARY ALDEN
DALE BAJEMA
JIM BROWN



SEI YOHN CHO
JOE CORRELL
RUSSELL COWELL
DON KALBERER
PAUL KRATZKE
JERRY OLSON
ERV ROYER
JIM RUSSELL

Jack Wright

Juniors:

BRUCE ARNEKLEV
LARRY BRICE
JERRY CHRISTIAN
TED GRIMSTED
BYRON MEADOWS
BUD MOSS
JERRY SEARS



PETER TARUP
TOM Y'BLOOD

Sophomores:

LARRY ALDRICH
DAVE GAULT
JOHN HARRIS
SCOTT RUSSELL
DON SCHEVLIN
DON STATER



BOB STALICH
JIM TIGER
ED WASHINGTON
JACK WURN

Freshmen:

BILL BURK
PAUL BRAY
BILL FERGUSON
JIM HODSON



RON JANSON
JOHN KENDALL
JERRY KRAMBEAL
NEAL KUJAC
ROBERT OKUDA
FRED RAMSEY
GARY SCHOLZ
BOB STANKAVICH



Canard Club

Fall term 1957, Canard Club began its successful first year at the University. Organized from the membership of Campbell Club to meet the increasing demands for cooperative living, Canard Club established its present home at Alder street. Of special interest were the All-Co-op Dance and a third place award in homecoming sign competition. Individual members contributed widely to student activities. SAM WHITNEY served as ASUO Senator, CHARLES BORDENKIRCHER Pigger's Guide Business Manager, and GIL RODGERS and CHARLES BORDENKIRCHER were Homecoming Committee Chairmen.



BRUCE McKINLAY, President

Graduate Students:

KAZATOSHI KUROSE
PETER PROKOPP



Seniors:

LEON GOODMAN
STAN ITO



BRUCE McKINLAY
CHARLES STITT
DAVID SYLVESTER
SAM WHITNEY

Juniors:

CHARLES BORDENKIRCHER
GARY CHRISTAIN
ROBERT CULVER
LARRY HALL



GEORGE KENNEDY
JERRY KRAMER
KHUN KUNG
RON SANETEL
EARL WRIGHT

Sophomores:

JERRY BURGESS
ROYCE CONDIE
DAVID DOUGLASS

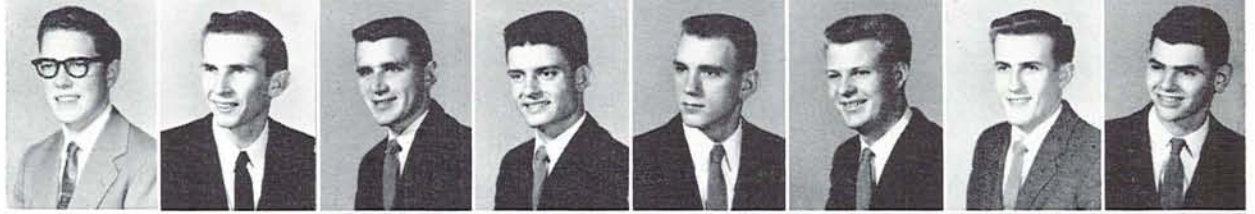

KERRY LAY
MIKE McCORMICK
GILBERT RODGERS
GORDON WILEEN

Freshmen:

RICHARD AUSTINSON
TERRY BORGE
LYLE FARLEY
WILLIAM GOOD



CHARLES LEHARDT
BYRON McKINLAY
JAMES MORRISON
JAMES ORGEN
DONALD PRICE
ARJIL SCROCK
GEORGE YANO



Canard Club construction men put final details into Homecoming sign.

Cherney Hall

Enthusiasm was the keyword at Cherney Hall whether it involved supporting student body office candidates, competing in intra-mural sports, or striving for a high GPA. Emphasis was placed in interesting and beneficial dorm meetings to further the goal Cherney men had set early in the year of giving each of the sixty-five members in the hall a sense of belonging. The characteristic enthusiasm was evident in a gala "fond adieu" party for temporary counselor BOB LUEFT and in the welcome extended to JIM DI NUCCI who took over the job for the rest of the year.

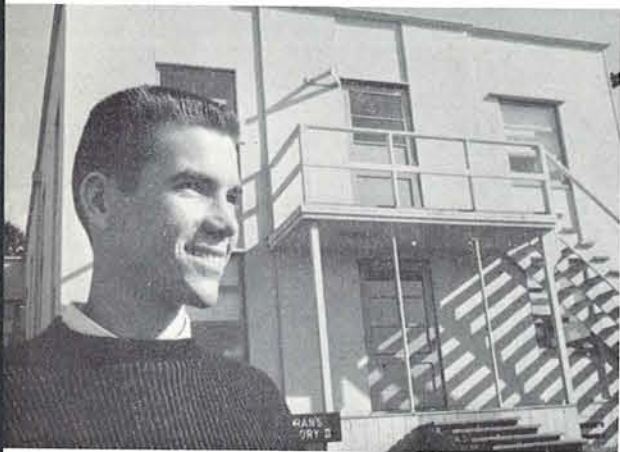

LARRY DAY, President



Counselor:
ARTHUR FOSTER

Freshmen:
PETER BACH
ROBERT BALL
JAMES BARBER



DANIEL BROWN
LARRY CAMPBELL
JERRY CARDUCCI
GEORGE CLARKE
LARRY DAY
LARRY DENNIS
JAMES DI NUCCI
JOHN FANG



DAVID GRIFFEN
WILLIAM HOGAN
JOHN HYLEN
THOMAS JAKOBSEN
DELBERT JORDAN
DANIEL KIRKPATRICK
HENRY McNEAL
CHARLES MATSUSHIMA



CHARLES MEEKER
RICHARD NORLAND
WILLIAM PAYNE
FREDERICK PEACOCK
JAMES PEDRANTI
VERNON POND
RON PORTNOY
RICHARD RISLEY



GOODELL D. ROCKEY
STEVE RONALD
ROBERT ROOT
STEVEN SCHELL
WILLIAM SHIPLEY
JAMES SMITH
JAMES SPANGLER
ROBERT THOMSON



LARRY TOWNS
GARY WARREN

Chi Psi

For the second consecutive year Chi Psi placed first in the 1957 All-Campus Vodvil and the Bunion Derby attendance competition. Lodge-men from Oregon and Washington chapters met in Portland for an after-football conference. They also purchased the Chi Omega pledge class during the 1958 AWS auction. Active on campus were: DICK SHAW, Senate member and Homecoming Chairman; JACK WILSON and BOB MULLIN, Sigma Delta Chi; JON SHAW, Asklepiads. "The Searchers" was presented as the winter term house dance, and the highlight of the social year was the famous annual Spring term "Ring Dance."



BOB SHEPHERD, President

Foreign Student:
TARMO TIKKA



Seniors:
PHILIP CHADSEY
CRAIG CHESIRE
DAVID ECCLES



ANTHONY FEDERICI
DAVID MENDENHALL
MAX PEIRCE
DAVID REDPATH
WARREN SPADY
JERRY WESTERSUND
JACK WILSON

Juniors:
KEITH BATES



BOB BELANGER
ROBERT MULLIN
PETER SARGENT
WILLIAM SHARKEY
RICHARD SHAW
JON SHAW
JOHN SHUMWAY
WILLIAM SIMONS

CHARLES WALKER

Sophomores:
NEAL CAMPBELL
LEN DeVITO
WILLIAM FROHNMAYER
PHILIP GOULET
RICHARD JONES
TERRY KRINOCK
RICHARD McKINNEY



KEN PETERSON
DAN VEIEN
JACK WEIBLEN

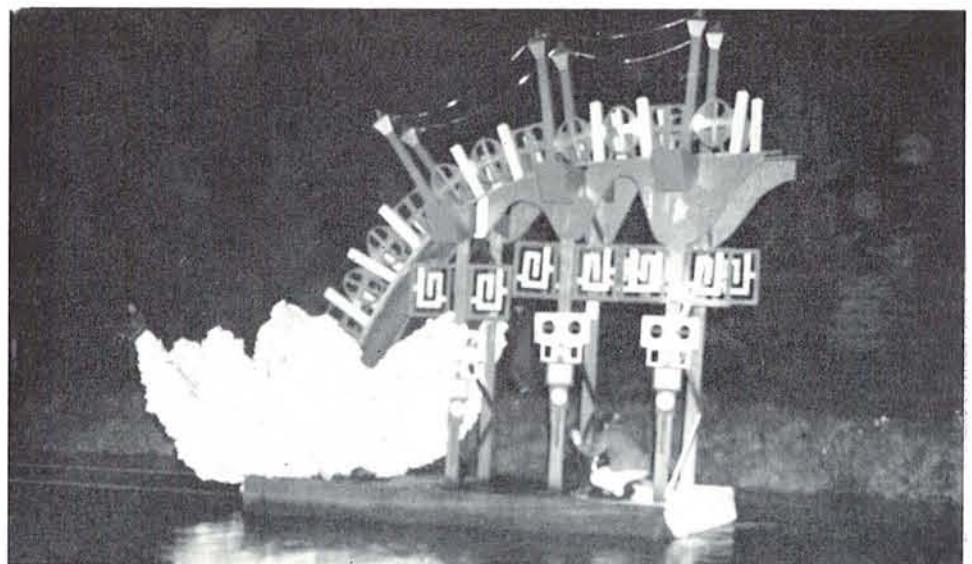

The Chi Psi's LOTUS BLOSSOM lends an oriental flavor to the Spring canoe fete.

Delta Tau Delta

High atop University Street sits the "house on the hill," accommodating members of the Purple, White, and Gold fraternity. Presided over by "POPS" HEMPHILL, the Delts won first place in the All-Campus Sing. They also placed in the Homecoming Sign Contest, and other major campus events. Again the Delta Queen Contest was the highlight of the Winter term social season. SHARON LOWERY reigned as the 1957 Delta Queen, and in '58 CARLYN COMPTON was selected for the honor.

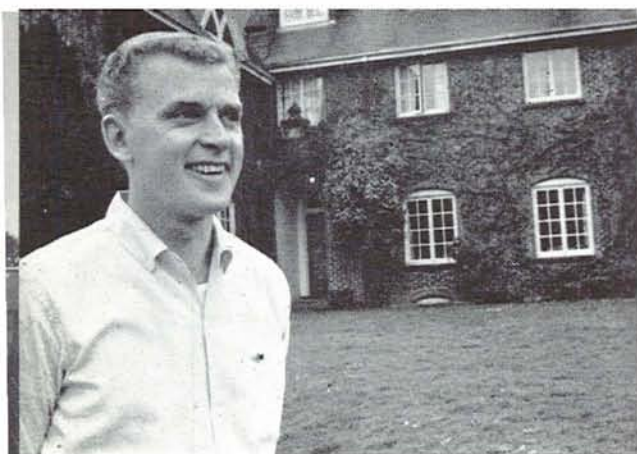

TOM HEMPHILL, President



Seniors:

BILL COSENTINI
JAN CUMMINGS
EARL CURTIS
BILL DAVENPORT



TOM HEMPHILL
WILEY HURST
ROBERT KENNEDY
CHARLES OSBORNE
KEN SIPRELLE
TOM WALDROP
ROBERT ZIMMERMAN

Juniors:

JIM BERNARD



ELDON CRABTREE
BOB CURTIS
FRED DAVIS
KENNETH DURAND
BUD HAMILTON
TOM HURLEY
LARRY KROMLING
KEN LANSING



TOM LEWIS
GRANT McCORMACK
BOB McCULLOUGH
DOUG McKAY
BOB RICHARDSON
CLINTON SATTLER
TOM WEILAND

Sophomores:

DON ASHTON



BRUCE BAILEY
ALAN CARLSON
DARRELL CORNEDIUS
RAY DAVIS
JAMES DUNN
LLOYD GAITHER
RICHARD GANN
BILL JENSEN



RON LINDER
STU McCAW
HARVEY MEYERS
GARY PARKS
STEVE REED
WARREN RUCKER
BILL SCHWARTZ
DICK SCHONFELDER



JIM STACEY
PETE STRAGNOLA
PETER WHITNEY
HARRY WINTER

Delta Upsilon

Returning to the redwood ranchhouse in September, the Oregon Chapter of Delta Upsilon welcomed one of the largest returning sophomore classes on campus. With this added spirit, the D.U.'s made a winning combination to take first place in the men's division of the Homecoming sign contest. Other activities included well-rounded scholarship, social, and intramural programs. DU also took the lead in the promotion and work upon "Help" instead of "Hell Week". Other fraternities followed suit as DU put its new members to work stuffing over 13,000 March of Dimes envelopes.

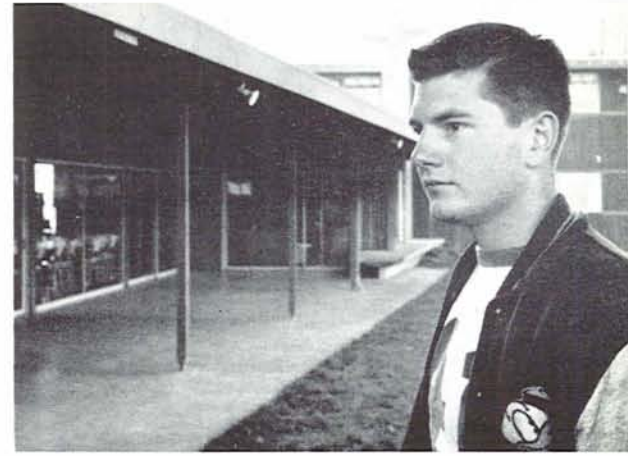

HANK MARTIN, President

Seniors:

BILL BRYANT
JACK COKER
RALPH COLEMAN
BILL COOK



JERRY HENDERSON
DON JACKLIN
DON KERNUTT
HENRY MARTIN
TOM SCHULZ



Juniors:

WALT ASHTON
DICK CHALMERS
BUD BACKEN



JACK COGSWELL
CARL GORDON
KEN HASTINGS
RODNEY HUGHES
CLIVE MacDONALD
BOB MacNAB
DICK MAYER
DON METZ



CARROLL PEETZ
BOB SCHOEN
LEE SHELTON

Sophomores:

PETE BUxbaUM
LARRY CARTMILL
LARRY COX
BOB GARDNER
KEN GROVER



SKIP HANSON
RICH HICKMAN
STEVE HIGHLEY
DICK HENDERSON
MIKE McCORMICK
AL OAKES
LARRY QUALMAN
STEVE PAUP



RUBEN PETERSON
CHUCK SIVER
BUD STEWART
PAUL TESTA
CHARLES WELLER
DON YOKUM

Eugene Freshman:

BILL RENDER

French Hall

Moving into new, modern living quarters was one of the highlights of this year for men of French Hall. They celebrated their good fortune at a party and dance in the new dorm at the beginning of winter term. Enjoying campus activities as well as earning high grades were the goals of the French men. They achieved fellowship in many ways: through sports, by capturing the frosh dorm football trophy, through scheduled movies of games, and through desserts with women's dorms.



JON ABRAHAM, President



Counselor:
HARRY NAUGHTON

Freshmen:
JON ABRAHAM
DALLAS BALMA
WALTER BARANSKI



JAMES BLAISDELL
BOB CHAIS
HAROLD ECKLUND
JERRY GILLESPIE
PAUL HAGGLAND
ROSS HALL
JIM HICKS
JOHN HILSENTEGER



JACK KINGSBERRY
BARRY LEARMONT
JAMES LIVESEY
JAMES NORTON
MELVYN OBERMAN
ROBERT PAINE
ARMAND POULIN
GERALD REMPEL



HAROLD SANDSTROM
LARRY SCHEMELE
THOMAS SHAW
CHARLES WHITTEMORE
WILLIAM WICKLAND



Presenting domeliner observation-car comfort in a football victory parade.

Hale Kane

Hale Kane, an upperclass men's dorm, housed forty-four men, among whom were students from the Philippines, Hawaii, and Alaska. This mixture of cultures was regarded by occupants of Hale Kane as a rewarding experience. That intramural sports played an important role in the life of the group was evident by the fact that they were champs in both volleyball and Inter-dorm bowling tournaments.



ROBERT NUNOKAWA, President

Seniors:

LESLIE ASARI
HARRY HARADA
RICHARD HARPER
DEAN HEDLUND



JERRY HUNSAKER
KENNETH KUSUMOTO
MANUEL SANDOVAL

Juniors:

ROBERT ADLER
JOHN BOTZ
RICHARD CARPENTER
RAY GRANNING
LARRY HENDERSON



DAVID McCREADY
WALLACE NELSON
ROBERT NUNOKAWA
LLOYD PORTER
GORDON SLATE
KENNETH SMITH
ROBERT TAKITANI

Sophomores:

ROGER BERG



DUVAL LUNCEFORD
GERALD McALISTER
ALLAN McDONALD
ROY NISHIOKA



Net-work extraordinary: At Hale Kane intramural volleyball is a specialty.

International House

University students from all corners of the world find a "home away from home" in the International House. Men from nine countries including America, China, Fiji Islands, India, Japan, Korea, Pakistan, Philippines, and Singapore live together under the supervision of MRS. HAZEL FREDRICKSON, the owner, and the help and assistance of the house officers. While the house has been a part of the campus for many years, it was not formally organized until September 1957 when QAZI ABDUL ALIM of Pakistan was installed as president. Since then the house has been recognized and included in many campus activities.



QAZI ABDUL ALIM, President



Graduate Students:

QAZI ABDUL ALIM
EDMUND HSIAO-MEI LO
BENG THONG HO
TETSE CHANG



TIEH-PENG CHIN
EMANULL LAZARO
SAIYID MAHDI JAFAR
MOAZZIZ ALI BEG

Senior:
JIM NUZUM

Junior:
JERRY CHUNG-CHIEHKUO

Sophomore:
PRAVIN KUMAR KAMDAR

Freshman:
RICHARD DURCHANEK



A living room bull session—
after the cameraman leaves—
at International House.

Kappa Sigma

While awaiting completion of their new chapter house, the Kappa Sigs could be found at their temporary location further down the Mill-race. One of the highlights of the year was their unusual fall term "Lecher Self Go" house dance. The K Sigs were proud of their phenomenal academic jump, one of the highest in their fifty-four year history on campus. With seemingly ever-increasing spirit Kappa Sigma remained active in intramurals. Among others, outstanding personalities included Rose Bowl-er JERRY KERSHNER, first string tackle; tennis champion ROMNEY ARMES; three Phi Eta Sigmas; and two men in KWAX radio.

Mascot:
KING



Graduate Student:
RAY STUMBO



Seniors:
RAY CARTER
SKIP HALL

WAYNE HARRIS
RAY HAWKINS
JERRY KERSHNER
GEORGE KRUPICKA
FRANK MATSON
TOM MIDGLEY
JACK WIECKS



Juniors:
BOB AUSTIN

MURPHY CLARK
BROOKS CROSIER
FRANCIS GIRARD
PHIL RICHTER



Sophomores:
AL BEESON
DON CASTEEL
AL EAMES
MIKE FRITZ



DON HENDERSON
PETE KIELLERMEIER
GUS PARLIER
STAN SCRIVNER
BOB SPENCE
ED STARK
GARY STANG
PETE WARG

GIL WIRFS

Eugene Freshman:
GARY WILLS



PHILIP RICHTER, President

No longer the Kappa Sigma parking lot or swimming pool, it's now chapter house on the way.



Lambda Chi Alpha

Lambda Chi Alpha was founded in 1909 at Boston University, and has since developed into one of the outstanding international social fraternities. With a total of 152 chapters, it is now the largest organization of its kind. Zeta Omicron chapter was established in 1948. Emphasis in this youngest of Oregon fraternities has been on growth, character development, and scholarship in which notable success was recently marked by the winning of the MacGregor Cup for the highest scholarship among fraternities for the second year in a row. Major social events were the annual "Alphatraz" dance and the Crescent Ball.



DON TONOLE, President



Mascot:
HEIDI

Graduate Student:
RICHARD LEUHART

Seniors:
DICK BALL
DWAINE BRANDT

JOHN CASEY
JOE FALDNER
VERNON KEEL
JACK MARSH
LESLIE ROBERTS
DON TONOLE

Juniors:
CHARLES LAND
BOB STOKES



Sophomores:
CLYDE STEVENSON

Eugene Freshman:
JACK SEARS



The Lambda Chi's win first place in the float parade with their intricate MADAME BUTTERFLY.

McClure Hall

Group unity was the objective set by men of McClure Hall who early in the year expressed their desire to make McClure a "functioning" Freshmen men's dorm. An auctioning-off of "captives" from a nearby women's dorm raised money to contribute to the Millrace restoration fund. To further their goals, a dorm newspaper, THE McCLURIAN, was established. Other activities, such as a highly successful intramural football team, brought all members of McClure into the rewarding experience of active participation in campus life.



RON NAKATA, President

Counselors:
BILL MARUMOTO
RICH PROCTOR



Freshmen:
ROGER BENSON
SHELDON BERG

JERRY BERTRAND
JIM BOYD
BOB BREWER
MIKE BREWER
TOM CAMPBELL
BOB COBLENS
ROGER COMEAU
WALLY COX



BARRY DOWSETT
DAVE FOREMAN
MIKE GILBERT
SCOTT GOODNIGHT
RANNY GREEN
GIL GROSS
PETE HALL
BRUCE HOLDEN



EDWARD JOHNSON
PAUL JOHNSON
RON KRUPKE
GEORGE LARSON
DICK McCLAIN
LARRY McCURDY
BILL MADDOCK
RILEY MATTSO



JOHN MEACHAM
KEITH MILES
GLENN MILLER
GEORGE MORGAN
RON NAKATA
TED NEIGHBORS
DICK OLSEN
KIM PANGBORN



LOUIE PARKER
MARTIN PERNOLL
JACK PIERCY
RUSS RUSSELL
BILL RUSSELL
BILL RUTHERFORD
GARY SALA
MAURY SCHWARZ



DOUG SMITH
ROGER STEPHENS
LARRY THOMPSON
GARY THYE
GRANT TODD
JOHN ULRICH
JERRY WERNISING
DON WOOD



BARCLAY WYSS



Morton Hall

As one of the living units in Earl Hall, Morton Hall housed frosh men. Competition between Earl Units played a large part in building up both the unity of Morton members and of the larger dormitory. Men of Morton enjoyed singing and often got together to form a dorm choir. Intramurals provided an outlet for energies and a dorm dance, "Rose-bowl Prelude", highlighted the social year.



PAUL BAUGE, President



Freshmen:

MARTS ACKER
PAUL BAUGE
GERRY CAMERON
BOB CANESSA



LARRY CANFIELD
JERRY CLOSE
EUGENE COSTI
BARTON CRONIN
ED DAVIDSON
JIM DAVIS
DENNIS DePEPE
DICK FRANTZ



CLAUDE HALL
PAUL HANSON
LEON HAYES
PETE HEIDRICH
JAMES JUE
LEE KELL
RON KEMP
DON KERRON



CHUCK KOBIN
ERIC LARSEN
JAMES LEE
DOUG MacMILLAN
ROBERT MARKS
JESSE MARKS
BOB MELTEBEKE
DOUG MESSINI



GARY MILLER
GUY MILLER
DICK MORTON
EDDIE NELSON
HAROLD NELSON
MARTIN NORRIS
DON NUSBAUM
TED OLSEN



BILL PALMROTH
WILLIAM PECK
DANNY PETERSON
KEN RENNER
DICK RINEHART
JIM RISINGER
JOE RUBIN
ED SCHEIDEL



GRANT SIMKINS
STAN SIMSON
MARK SPEROS
BILL STEVENS
JIM STEWART
JAY TAGGERT
RON TIMMERMAN
LEONARD WHITLOW



DICK WISE
LAWRENCE WIWATOWSKI

Nestor Hall

Scholastic achievement was emphasized by the men of Nestor Hall who ranged from Sophomore to graduate standing. Along with study, members of Nestor found time to enjoy campus activities and have an outlet for their energy in intramural sports.

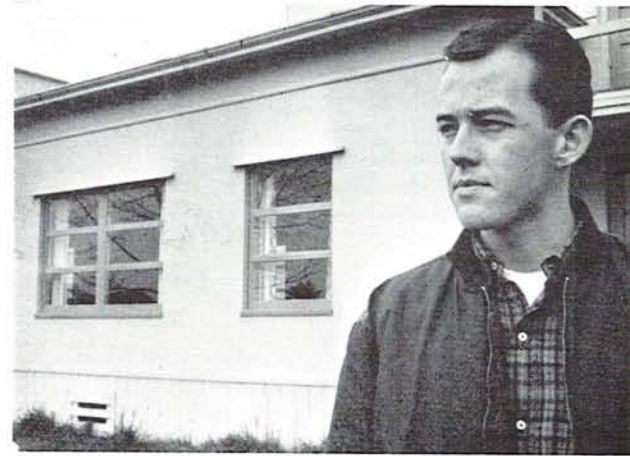

EDWARD MORAN, President

Graduate Students:

JOSEPH BEATTY
CHARLES BUCK
DONALD HUTCHINSON



Seniors:

TIM FLAKE

TOM KIRKPATRICK

Juniors:

JIM CAMPBELL
OTIS DAVIS
LOYAL GREEN
EDWARD GRIER
JACK L. HANKS
FLOYD HARGROVE



Sophomores:

DEE BALL

RICHARD BARNUM
ROBERT HENNINGER
BILL LEVINS
EDWARD McFALL
DUANE MORRIS
WILLARD PARKER
YEONG YEE



Not too warm from this distance, but the flames of the Homecoming bonfire draw many.

Omega Hall

Omega Hall, a division of Straub, housed mainly upperclassmen. Omega men have taken pride in striving for a high GPA and have emphasized academic work rather than activities. Friendship among members was a goal that was achieved through group living, and occupants enjoyed the companionship of four foreign students who lived there throughout the year.



JAMES SARGENT, President



Special Students:

ISHWARI SHRESTHA
BERNHARD WILPERT

Seniors:

EDWARD ARRIETA
CHUNG CHANG

JAMES SARGENT

Juniors:

EDWARD HEWITSON
GENE MORGAN
FLOYD OLSON
WALTER SAKAI
WILLIAM SHREVE

Sophomores:

RICHARD FORTMILLER
MAX GERLT



ROBERT HENDRA
KERN HOLSINGER
MAUNG KUN
RON LEVERETT
RICHARD MARSH
WILLIAM NEWTON
MASANOBU OSHIRO



Across the Student Union's "Little Quad" looms John Straub's stone length.

Philadelphia House

Unique among college living organizations, Philadelphia House enjoyed 1957-58, its eighth year in existence, as another year of increased participation and prominence by its members. Membership of the interdenominational Christian co-operative included a Joe College finalist, HARRY CURE; varsity track and basketball standouts, freshman and varsity wrestling stars, Emerald editor, CHUCK MITCHELMORE who was also a member of Friars with CHUCK AUSTIN; Asklepiad, CARL MARK, in addition to members of Phi Eta Sigma, Sigma Chi Delta, Order of the O and military and air science honoraries.



LORIN JACOBS, President

Seniors:

CHUCK AUSTIN
JERRY BISHOP
GLENN CHILCOTE
KWANG HAN



BOB HINSON
CAL HOOVER
CARL MARK
CHUCK MITCHELMORE
JEAN SKIRVIN
HOWARD TIMMONS
JIM WAID
MARTIN WILLIAMS



Juniors:

ED BALDWIN
ELMER KELLER
BRAD MILLER
SHERM SEASTRONG



Sophomores:

DICK BERGER
HARRY CURE
LEE ECKLES
LORIN JACOBS



RON JESKEY
SMITH TRAMMEL

Freshmen:

ROD AUGEE
CHUCK BERGER
JIM BLAKEY
IRWIN BORING
LARRY CALCAGNO
DON HOINESS



JERRY HUNTER
ROD OLSON
SCOTT PHILLIPS
JOHN SERFLING
KENT YOCKEY



Turrets on the water glide by on Philadelphia House's Canoe Fete entry, "Scheherazade."

Phi Delta Theta

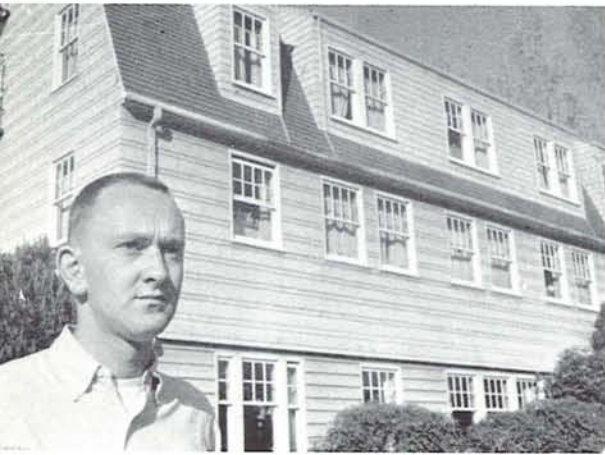

BRIAN BOOTH, President

Phi Delta Theta enjoyed another successful year in 1957-58. Men from the "Old Gray Barn" were standouts in all phases of campus life. Phi Deltas were members of every class honorary; served on the ASUO Senate; were active in the Student Union; and held down spots on every major athletic team. In grades the house continued to rank high among Oregon's fraternities. The year saw the Phi Deltas go after their fifth straight All-Intramural championship. Big social events at the Barn were the "Gangland Gallop" held fall quarter and the spring formal "Castles Painted Blue and White."



Graduate Student:
ART GREISER

Seniors:
JOHN BOHLMAN
BRIAN BOOTH
RON BROWN



CAL CALLAWAY
HAL DUFFY
WIMP HASTINGS
JIM HILANDS
DON LANE
DON LINDLAND
CLARK MILLER
SID MOODY



VINCE PATTEE
DALE PICARD
JIM PIFHER
BILL SCARCE
VERNON SCOTT
PAUL TUCHARDT
JERRY URNESS

Juniors:
RON BAILEY



JON ENGLUND
SHERMAN EVERETT
DUNCAN FERGUSON
ROLAND HEATH
WAYNE HENNINGER
PETE KING
ROBERT KLEEMAN
FRED LENNARD



STEVE NOSLER
BOB STURGIS
RICK VAN RHEENAN
JERRY WALLING
PETE WELCH

Sophomores:
RICHARD CASS
JIM COLEMAN
TOM CREAGER



BRIAN DOONEY
NOBERT GLEASON
DALE HERRON
MIKE HOLLISTER
TOM JOHNSON
RICHARD SCARCE
HOWARD TURNER
RON WALP



PAUL YOUNG

Eugene Freshmen:
LYNN COONS
GEORGE WALKER

Phi Gamma Delta

Socially, variety was again the keynote with the "secret cannibals" staging the "Fiji Grass Skirt Formal" and the "Purple Garter", in addition to an exciting assortment of river parties, desserts, and firesides. Senior MIKE SMITH was an ASUO representative and rally board member. He was succeeded as Yell Duke by juniors DAVE RANKIN and DON HOLMAN. Sophomore WALT GREBE held down a rally board slot and was a Skull and Dagger man. Also active were members in journalism, advertising, and broadcast honoraries, and BUCK KNIGHT, BILL CROMWELL, and MARK ROBBINS were an Order of the O triple threat on Oregon's championship track squad.



EPSILON OMICRON CHAPTER HOUSE

Seniors:

DICK ANDERSON
WALT COX
BILL CROMWELL
JOHN FLAXEL



STEVE FONDA
JOE GRIGGS
DON HOLMAN
DANIEL LEES
GEORGE NEELY
MIKE SMITH
BOB STEINMETZ
STANLEY TREMAYNE



Juniors:

BOB BAUMGARDNER
JOHN CHARLTON
JOHN CLARKE
DON DeFRANCO
DICK EASTON
BILL GRAEGER
BRUCE KERR
PHIL KNIGHT



KEITH KRUPKE
PAUL LEGALLET
CHUCK McGINNIS
DARRELL MECKLEM
JOE RAABE
DAVE RANKIN
MARK ROBBINS
BOB SAMUEL



ARNO THIESS
DAVID TROY
CARL TYLER

Sophomores:

BARTON ANDREWS
MIKE DeBENEDETTI
BILL GEEN
WALT GREBE
DARREL HANSEN



JIM MEAGHER
LARRY OHLER
DON PRUSHMEIER
NORM PEARSON
JACK RICHARDS
GARY SMITH
LARRY TRIMBLE
ROBIN WILKINSON



Eugene Freshmen:

GIFF POWELL
WALTER SCHULZ



Phi Kappa Psi

From their headquarters on the millrace, the men of Phi Kappa Psi managed to keep their St. Bernard mascot, SNOWBELLE, in tow and contributed enthusiastically to campus activities. Standouts were DAVE CASS, Phi Beta Kappa Senior Six, and Emerald columnist; AL JOHNSON, Friar, and Editor of the Emerald; GEORGE BRANDT, Junior Class President, ASUO senator; and JOHN LINDSTROM, of the Oregana and the Emerald, who was also a Skull and Dagger with GARY BOLTON and JEFF LEE. Sports-wise, Phi Psi claimed All-Northern Division catcher ELLIS OLSON, wrestler RON CONNER, golfer HARVEY WOODS, and tennis threat MARVIN WOODS.



CHUCK KILLION, President



Foreign Student:

PETER GIACOMINI

Graduate Student:

BILL GASS

Seniors:

LEE BUMFORD
DAVID CASS



OWEN CHAMBERLAIN
ROGER HAGGLUND
ALLAN JOHNSON
CHUCK KILLION
ROGER LONG
DAN McNEIL
TOM MOORE
SHANNON OLDHAM



RICHARD URIE
STAN WALL
DON WARE
HARVEY WOODS
MARVIN WOODS

Juniors:

DENNIS BOWLING
GEORGE BRANDT
AL COHEN



LARRY COLLINS
RON CONNER
WALT GARNER
TED GEHRMAN
KEN HART
LARRY KERR
MIKE McCLAIN
FARLEY MAXWELL



Ringin' in the victorious team at the station, Phi Kappa Psi men mount the victory bell atop a convertible.

Phi Kappa Psi

RON OLIVER
ELLIS OLSON
DAVE ORINGDULPH
BILL ROSE
JOHN RUBERG
JIM STAFFORD
LARRY WILSON
MIKE ZIMMERMAN



Sophomores:

LARRY BAKER
RICHARD BAXTER
GARY BOLTON
BOB BRASCH
JOEL BUCKNER
DAVE DENNIS
DAVID DIERCOFF
BOB EMBREY



FRED HENSHAW
STEVE HODGES
RON KAYLOR
DOUGLAS KNECHT
JEFF LEE
JOHN LINDSTROM
DAVE LYONS
BOB NAPIER



DICK RUARK
CARL SQUIRES
DON WILSON
DAVE WOODS



Calypso in the large economy size: Phi Kappa Psi's huge Canoe Fete "drum" float.

Phi Kappa Sigma

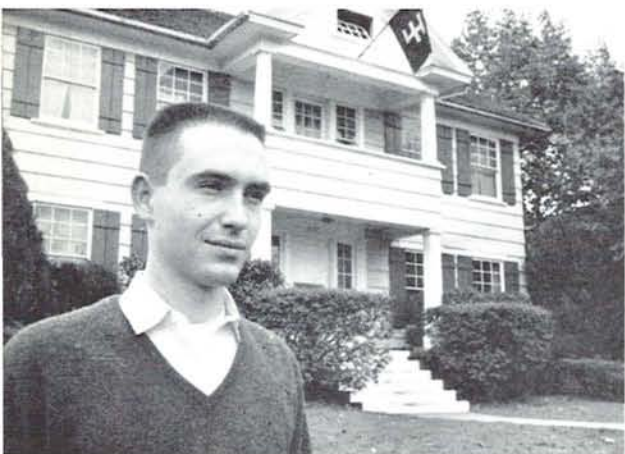

STUART CAMPBELL, President

Phi Kaps were busy as STUART CAMPBELL headed the SU Jazz Committee, DWAYNE McHOLICK the SU Classics Committee, GERRY BROWN the YMCA, DAVIL FREDRICKSON the Frosh Talent Show, and JIM DUTCHER presided over Kappa Rho Omicron. Other Phi Kaps were active in frosh football, Board of Directors of the Eugene-University Civic Music Association, KWAX, Emerald, Oregon, University Theatre, URC, Anthropology Club, Sociology Club, Pershing Rifles, Greater Oregon, and Sigma Delta Chi. Phi Kaps were also noted for their active social life which was climaxed with the "Black and Gold Ball" held in conjunction with the OSC chapter.



Mascot:
LADY ANN



Seniors:
ROYCE BARTEL
LIONEL BROWN
NORMAN LEIBBRAND

VERNON UMMEL



Juniors:
FRANCIS BROWN
STUART CAMPBELL
JIM COWGILL
TOM HUMBLE
LAURENCE PERRY
WALLY SLOCUM

Sophomores:
GORDON BERTELSEN



FRED BURKE
JOHN DAVIS
JIM DUTCHER
DAVID FREDRICKSON
DWAYNE McHOLICK
MELVIN MURRAY
KEN PETERSON
DAVID RIANDA



DON SMITH
PAUL TURNER
JERRY VAN TASSEL
DICK WILSON
JIM WINKLEMAN



"Voila, the masterpiece!" The Phi Kaps present their spirited skit at the WUS Vodvil Show.

Pi Kappa Alpha

Gamma Pi chapter of Pi Kappa Alpha hosted twenty correspondents winter term, who made PiKA facilities headquarters for a press conference with SENATOR WAYNE MORSE. Spring term KENNETTE KIRK was selected the chapter's "Dream Girl," and a formal dance was held in her honor. Most of the chapter's time and energies during the year were devoted to the preparation and crystallization of plans for a new chapter house. Outstanding in the field of journalism were BRANT DUCEY and JOHN HUTCHINSON who was also active in the University Theater.

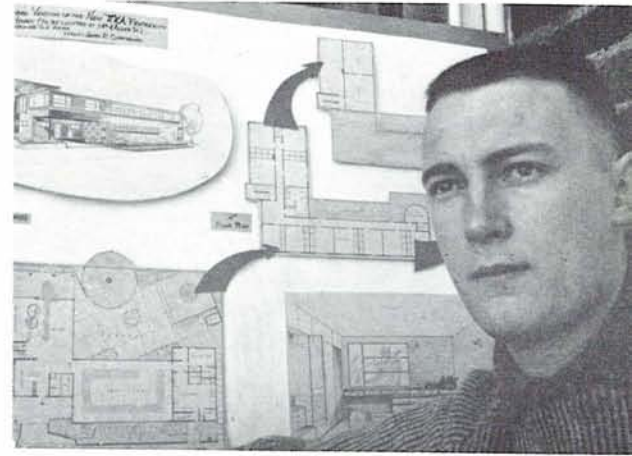

BRANT DUCEY, President

Seniors:
ROBERT FISCHER
ALAN KELLEY



Juniors:
BRANT DUCEY
WILLIAM FARWELL

LAWRENCE FIELAND
JOHN HUTCHINSON
ROBERT LOOMIS
RODNEY McKAY
WILLIAM McKEE
KURT MOLHOLM
VERNE NOYES
MELVIN SCHWARTZ



THEODORE WEINSTEIN

Sophomores:
NATHAN BULL
RAY ELDRIDGE
JOHN EVANS
LAWRENCE GATES
FRANK GILL
KENNETH GUNDERSON
ELDON HERINGER



LOUIS LARSON
CARL McGLOTHIN
TED MURPHY
GEORGE REIS
GEORGE WOOD



Strike! PiKA's have a close game going.



Pi Kappa Phi

The fraternity, Pi Kappa Phi, has grown in size and membership to take its place among the leading Greek letter organizations in the country. The fraternity's membership exceeds 20,000. Alpha Omega at Oregon was founded in 1947. During the school year two dances were held. The pledge dance was held in the fall and was traditionally a costume affair. The formal Rose Ball was held in the spring. Each year one Rose Queen and two princesses are selected at the Rose Ball. Throughout each term there were firesides, exchange dinners, picnics, and desserts.

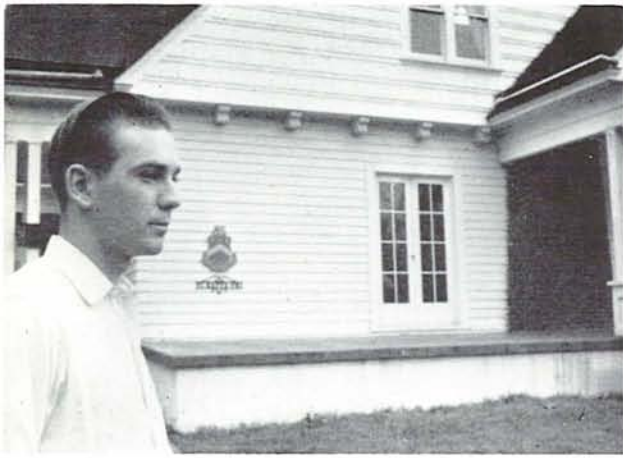

JERRY JOSE, President



Graduate Student:

DAVE HILE

Seniors:

RON ANDERSON
LOUIS DUTKA
MANLEY ROOT



Juniors:

JERRY JOSE
PIETER KNOTTENBELT
GARY SCHILLING

Sophomores:
RALPH SWENSTON
NEIL WEIKEL

Freshman:
WAYNE TENNANT



Soot in the eye? Just stirring up a Pi Kappa Phi fire.

Gamma Hall

Occupants of Gamma Hall ranged from Sophomore to graduate students. Members put great importance upon scholarship but also encouraged activities to help build a well-rounded life at the University. A winter term house dance sparked social life of members as did exchanges with women's living groups.



DALE RUSSELL, President

CLIFFORD ACKLEY
BOB ARCHIBALD
WARREN BACON
WILLIAM BAZZETTA



MORTON BERENSON
KEVIN BERNARD
HENRY CROES
RICHARD FALK
ALEXANDRO GONZALEZ
WILLIAM GRIMES
NORRIS GURNEY
MARTIN HASEGAWA



ROBERT JOHNSON
HIDEO KANEKO
STANFORD KURODA
BOYD LONG
CALVIN LOVEGREN
IRWIN LUICK
EUGENIO MANTAS
HERMAN NOJI



WILLIAM PATTON
WILLIAM QUESENBERRY
RAYMOND REEDER
DALE RUSSELL
BANCHERT SAETAN
PRASANNA SINGH
GOPI SHARMA
PURUSH SHARMA



SHOZO TAKEMOTO
GANJOO THAPA
RONALD THOMAS
FRANK WALKER
GENE WEEKS
WILLIAM WORTLEY
LEE YOUNUOK



Sederstrom Hall

Desserts and exchanges with women's halls marked the social life of Sederstrom Hall. Members enjoyed the close friendships formed from group living but never failed to emphasize the importance of independence and individualism. A good sense of humor was a predominant trait of Sederstrom men.

RUSSELL CAMPBELL
RICHARD COOK
BOB DAY



STEPHEN HANDRAN
BRIAN LEWIS
HAROLD LYSTER
BARTON MATSUMOTO
FRANK PLAISTED
JOHN ROBINSON
BYRON VIG
WILLIAM WOOD

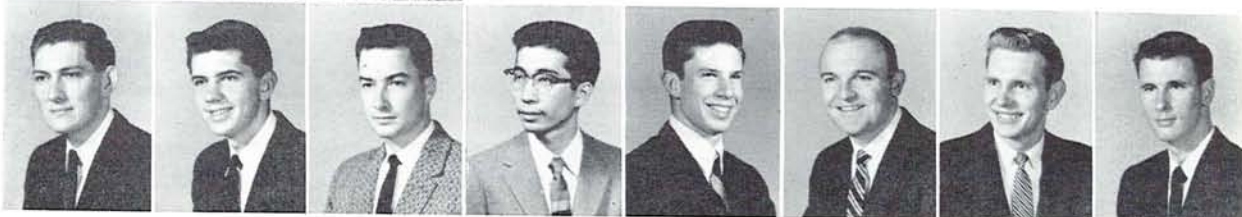

Sheldon Hall

Frequently sporting their familiar yellow ranch hats, Sheldon men participated in inter-dorm bowling, intramural football, volleyball, and basketball. It was primarily a freshman dorm although two counselors, half a dozen Sophomores, and a Senior also called Sheldon home. Dorm meetings were enlivened by movies of out-of-town games and speakers on such pertinent subjects as military obligations. In cooperation with other divisions of Earl dorm, they took first place in the homecoming sign contest.



JIM GORDON, President



Counselor:
EARL LAWSEN

Sophomores:
SKIP HANSEN
FENTON LOCKENOUR
PALAUNI TUIASOSOPO



Freshmen:
DOUGLAS ANDERSON
SCOTT ANNALA
PETER APO
RICHARD BALE
THOMAS BARR
WADE BENTSON
DALE BERGGREN
STANLEY BEVANS



RICHARD BUCK
PETE CHANCE
GALEN CHAPMAN
DAN CHRISTENSEN
JOEL COHEN
JOHN DAY
CHARLES DRINKWATER
RICHARD FLETCHER



JON FOLSOM
ED FORBES
DENNIS FORBES
GERALD FREERKSEN
JIM GORDON
JOE HALL
DEAN HALSTEAD
STEPHEN HANSEN



RONALD HARRIS
JIM HOLLISTER
ALAN HYNDING
MALCOLM IRVINE
JIM JOHNSON
RICHARD JONES
BARRY KREMKAU
LARRY KURTZ



BILL LINCOLN
JIM McCLELLAN
MIKE McCracken
JON MILLER
DENIS MORGAN
ROGER NELSON
MURRAY NEWTON
BRUCE NICHOLSON



DENNIS OLSEN
DICK PUUSTI
MIKE PILLSBURY
ALLAN RAYMOND
TERRY REINHOLD
BRIAN RICE
BOB ROACH
BILL ROSENCRANTZ



KENT ROYLE
BILL TATOMER
BUCK WINSTON

Sigma Alpha Mu

Sammies enjoyed an active year working on Homecoming committees, the Sophomore Whiskerino, Religious Emphasis Week, SU committees, and various honoraries. Among the individual "activity boys" were house president BOB MESHER, who served on the IFC Tribunal; GENE NUDELMAN, who served as president of Skull and Dagger, was elected Joe College, and contributed to campus entertainment by playing a mean banjo; JERRY HIRSCH, who amused his fraternity brothers by having his own disk jockey program over the local radio station; and CHUCK LANDSKRONER, the immortal "Boola-Boola", present at every football game.

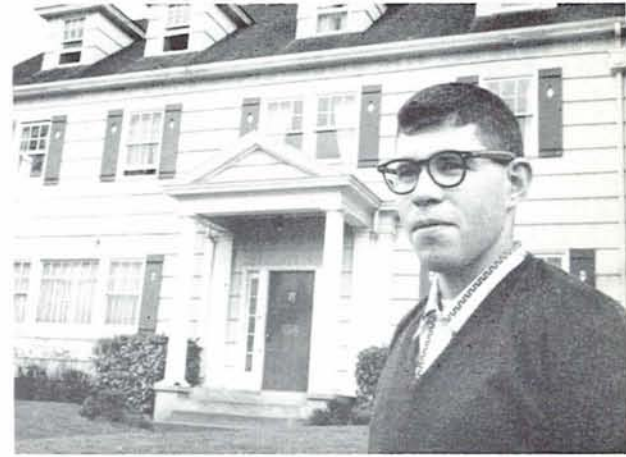

BOB MESHER, President

Seniors:

GERALD HIRSCH
CHARLES LANDSKRONER
STAN MENACHE
ROBERT MESHER



Juniors:

MELVIN CAMPF
MILLARD LESCH
TOM MANDLER
RALPH MILLER
GARY PEARLMAN
LARRY WEINER
TED ZELL



Sophomores:

DELMAN FIELDS



MARTIN GILBERT
HARVEY HASSON
RONALD LITT
EUGENE NUDELMAN
GARY ROSENTHAL
GARY RUBENSTEIN

Eugene Freshman:
ZANLEY SILVERMAN

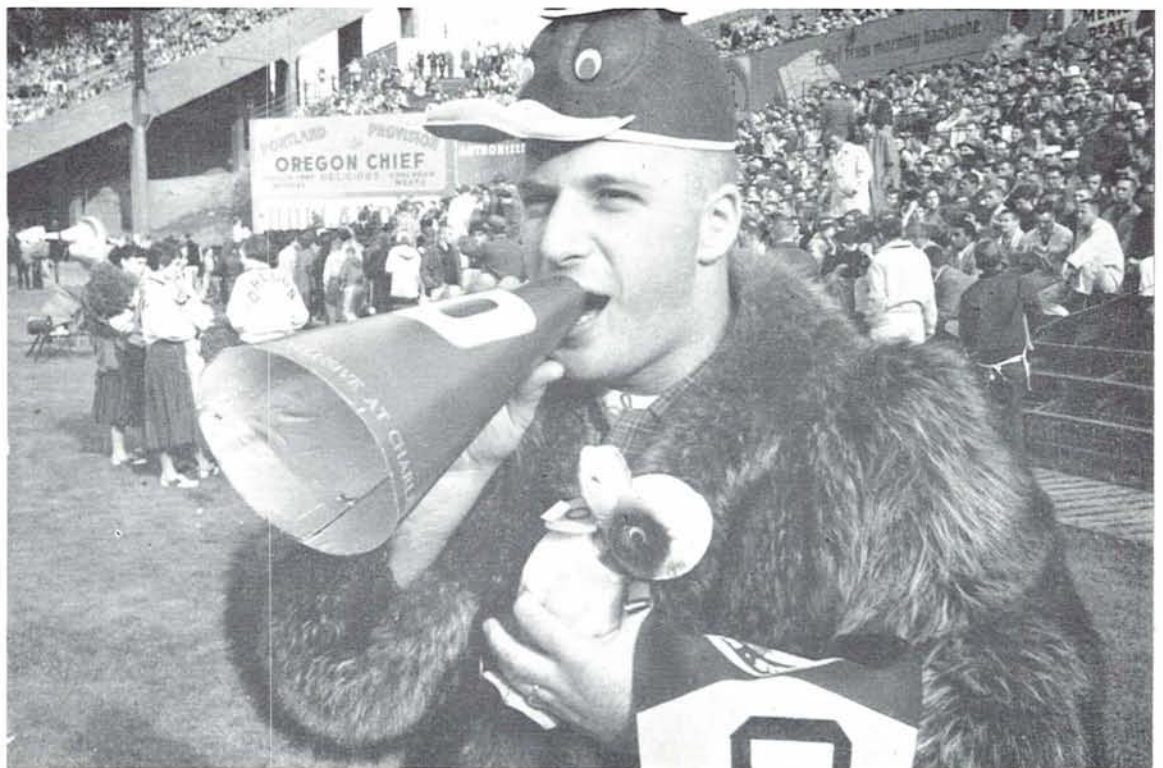

"Immortal Boola-boola" in person! SAM representative in Multnomah Stadium.

Sigma Alpha Epsilon



SQUIRE BOZORTH, President

Sigma Alpha Epsilon enjoyed another year of activity on the campus. Its members were represented on the rally squad by yell duke, FRED NUNN, and yell king, DICK STABLES; the Emerald; and the Interfraternity Council, with SQUIRE BOZORTH serving as vice president. The fall term house dance, "Around the World in 80 Days", was highly successful, but the highlight of the fraternity's social calendar was the annual "Pledge Kidnap" to which all of the campus sororities sent representatives. Oregon Beta hosted the Province convention for Washington and Oregon chapters spring term.



Graduate Student:

RICHARD BORGEN

Foreign Student:

GERARD DURET

Seniors:

NEWTON BARBOUR
PETER BLUETT



SQUIRE BOZORTH
RICHARD DOMINEY
JOHN HEDFORD
ROBERT ISAACSON
WILLIAM LEITCH
ROBERT LYONS
DICK MUTTER
CARL NORBERG



RICHARD STABLES
SCOTT TAYLOR
RICHARD TONNESON

Juniors:

HOWARD BRANDIS
DAVE BRONSON
BEAL BURNS
JOE CAMERON
MEL CAMPBELL



RICHARD EDGELY
JOEL FRENCH
JERRY HOWARD
PETER LAMOURAUX
FRED NUNN
GEORGE PORTER
CLYDE RITTER
KENNETH SCHRECEGOST



On the rockpile, Sigma Alpha Epsilon men swing into Greek Week activity.

Sigma Alpha Epsilon

CHARLES TRACHI
WILLIAM VAUGHN

Sophomores:
BILL BEALE
BOB BARNES
RICHARD BODEN
JAMES CAMERON
MIKE DORAN
MIKE FORRESTER



PETER GIVAS
KEITH GUBRUD
DARRYL JOHNSON
JOHN KILBURN
FRED KOETTER
ARTHUR McFADDEN
THOMAS MORGAN
DARREL NELSEN



JAMES POWERS
FORBES ROGERS
STEVE SAWYER
ROGER SMITH
JUDSON TAYLOR
JULIAN THRUSTON
EUGENE WHITNEY
WILLIAM WIRTZ

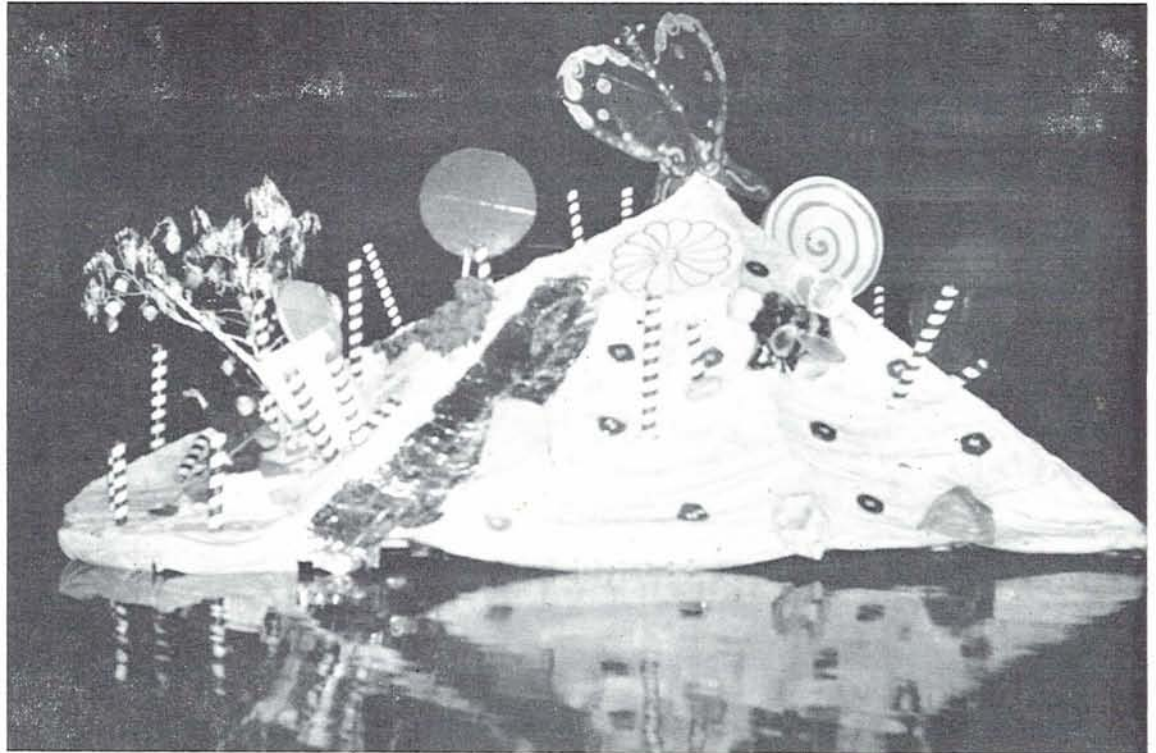

What SAE work produced in the Canoe Fete was the "Big Rock Candy Mountain."

Sigma Chi

The annual Sweetheart Dance was the outstanding social event of the year. To add to a maze of activities and achievements, and a balance between social, academic, and spiritual life, the men of Sigma Chi took part in public service projects and have done well in intramurals and athletics, boasting seven members of the Rose Bowl team. Sigma Chi TOM WAUD heads the IFC, and other active Sig's include CHUCK COWEN president of the senior class and president of the Co-op Board; HARRY HANNA, Senator at Large; MAURICE COMEAU, Skull and Dagger and president of Air Command.



TOM WAUD, President



Special Student:
IVAR SAUNES

Graduate Students:
GEORGE GILDERSLEEVE
DON SCOTT

Seniors:
CHUCK COWEN



PETE DAHL
BILL GOODWIN
CHUCK HALL
HARRY HANNA
GEORGE JENSEN
JIM MEE
LEROY PHELPS
BOB RICHELIEU



JOHN ROBINSON
ROBERT ROGERS
JIM SHANLEY
DUANE SHAW
JIM SILER
MIKE SPEER
TOM WAUD
BERT WILLIAMS

RONALD WHITTAKER



Juniors:

BOB AMBLE
JOHN CORSON
PETER DOWSETT
DICK ENGDahl
BOB GROTTKAU
PAUL GROVER
ED HAGEN



JOHN HARRIS
JOHN HAUKELI
MIKE McDONALD
PETE MILLER
LARRY OTTIS
ROGER PETERS
JOE SCHAFFELD
GLEN SMALL

GORDIE SMITH



Sophomores:

JOE CARSON
MAURICE COMEAU
JIM CROWELL
BOB DAVIS
DAVE DAY
AL DREWS
KEN JOHNSON



LARRY LEDWITH
MIKE MAGINNIS
BOB MOILANEN
PHIL NORTHCOTE
TAISTO PESOLA
DAVE POWELL
GALEN SHORACK
GENE WALKAMA



JERRY WAUD
FRANK WEIGEL
JOHN WILLENER

Eugene Freshmen:
CHARLES CAMERON
DAVID MANNING

Sigma Nu

Sigma Nu was well represented in nearly all phases of University activity this year. In sports, senior guard HARRY MONDALE and halfback CHARLIE TOURVILLE were first string stars on Oregon's 1958 Rose Bowl team. Other Sigma Nu's performed on the wrestling, baseball and tennis teams. The chapter had two men in Skull and Dagger, and two in Druids, plus representation on the Emerald, rally squad, and Student Union. Highlighting the Sigma Nu social slate were two house dances and the Northwest Regional Sigma Nu conference held here in March. Kappa sophomore JACKIE POELL reigned as White Rose for the year.

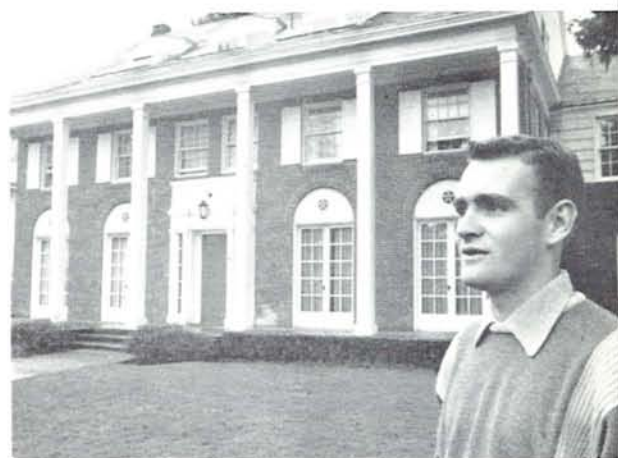

BOB ACKERMAN, President

Special Student:
DUANE SAMPSON



Seniors:
BOB ACKERMAN
GARY CAPPS
DICK CLARK

ROGER HAY
BOB HAYNES
TOM HOGG
PHIL LOWTHIAN
DICK PRUITT
VINTON SOMMERVILLE



Juniors:
BILL ALVARADO
JIM BEATON

JACK BRADLEY
AL CRAIG
BOB DAHL
DICK DAVIS
BILL GEORGE
PHIL HAGER
JULES HAGLUND
JIM HARRYMAN



MIKE JACOBY
JOHN LENGEL
CRAIG NELSON
PAT O'CONNOR
WALT SCHRECK
STAN THOMPSON
CHARLIE TOURVILLE
BRUCE TRAFTON



STEW TUFT
JAY VANDERZWEIP

Sophomores:
MIKE BARNHART
CHRIS BAUGE
GEORGE COSHOW
STUFFY DESCHAMPS
BRIAN DUTTON
DONALD GENASCI



LARRY HOOVER
TONY INFERRA
DARYLL KLEIN
JIM MUSSER
BOB SCHNEIDER
MONTE SIEGNER
DOUG SOMERVILLE
FRANK THOMAS



AL WYMAN
Eugene Freshmen:
CARL MOSEN
SKIP HOVEN



Sigma Phi Epsilon

Sig Eps participated in areas of campus activity including campus politics, the Student Union, and publications. In the field of athletics, Sig Ep was represented by J. C. WHEELER on the football team; ED SYRING, baseball; BOB DECKER, HANK HAKANSSON, and DON STEEN on the varsity track squad. DECKER also served as president of the Order of the O, and J. C. WHEELER served as vice president. Friars claimed JIM PERRY and JIM CARTER, while Druids claimed MIKE DeVORE. Sig Eps also were represented by three men in Skull and Dagger: JACK DUNHAM, DAVE BOSWORTH and TERRY HANNON.

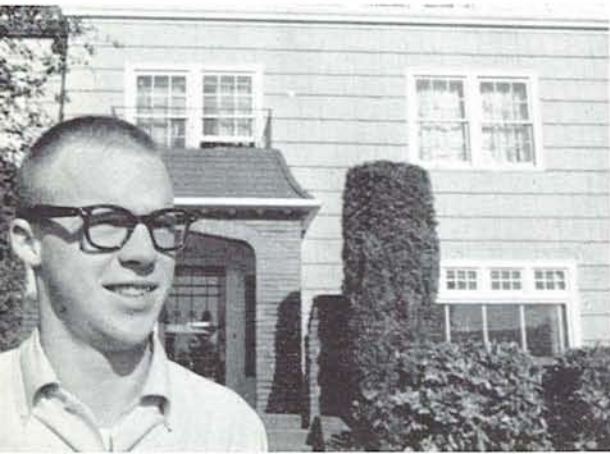

JIM CARTER, President



Graduate Student:
AL OPPLIGER

Seniors:
DICK ALLEN
AL ARTHUR
JIM CARTER



ROY CHASE
RICH CHILDS
JIM CRAIG
BOB DECKER
ROGER GAFFEY
AL GUMMER
HEMING HAKANSSON
DICK HALL



KEN KIRKPATRICK
RON LOVENESS
HUGH MITCHELL
TOM MORELAND
WALT McCOY
DON McNEILL
JIM PERRY
SKIP SQUIRES



DON STEEN
ROY WALKER
J. C. WHEELER
PETE WILSON

Juniors:
BILL BECHEN
DON BOYD
RICK CLEVELAND
DAVE DeCHAINE



Three-fourths visible, Sig Eps' "Foremen of Song" accept winning quartet trophy.

Sigma Phi Epsilon

MIKE DeVORE
JIM FORTMILLER
JIM FRATZKE
HOLT GANONG
JERRY HOLLOWAY
JERRY LAMER
LEROY MOEN
BERT ROBERTS



MIKE TALBOT
HERM TETRIC
WENDELL VAUGHN
JEFF WILLIAMS
SCOTT WOOD
BOB YARNELL



Sophomores:
AL BOARDMAN
DAVE BOSWORTH

TOM COWLING
DICK DORMAN
DAVE DRUMMOND
JACK DUNHAM
TED GEHRKE
LARRY GRANQUIST
TERRY HANNON
MIKE HEALY



BRUCE KELLINGTON
JOE MEADOR
JIM NICHOLS
ANDY RAPP
ED SYRING
BILL VERTREES
WALLY WUNDER
Eugene Freshman:
MIKE WENZL



Sig Eps leave little doubt about their predictions for Homecoming.

Stafford Hall

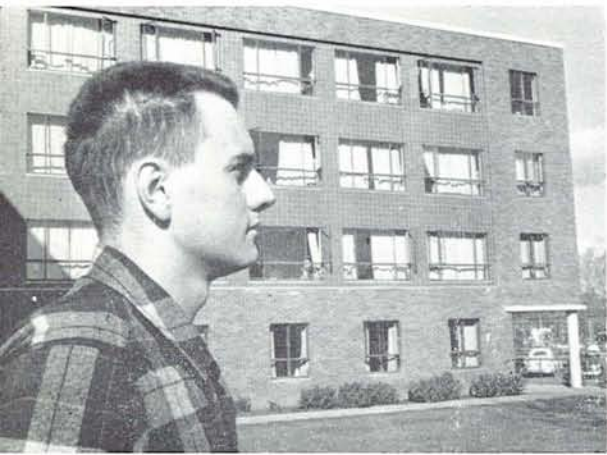

ERNIE AEBI, President

Numerous desserts, firesides and a house dance developed the social life and completed the well-rounded adjustment of the occupants. As freshmen, the Stafford men remembered the year as one where they had their first sample of college life and became acquainted with men of all interests and backgrounds. To utilize to the utmost facilities provided for recreational, social, and academic activities was one of the primary goals set by members at the beginning of the year.



Counselor:
ROGER NUDD

Freshmen:
ERNIE AEBI
BOB ABEL
PETE BERGREEN



BILL BEVINS
DOUG BLEDSOE
MIKE BROWNSFIELD
BOB BRYAN
LEON BUCKINGHAM
DICK CANNON
JIM CARROLL
JACK CLINTON



JERRY COOK
TOM DARBY
CLINT DeSHAZER
BRYAN DOWNES
DARRYL EISNER
RON ELLIS
BRUCE ENGLE
DAN ENNIS



DAN FAR?
CARL FINSETH
BOB GRANT
HOWARD HANSEN
FRED HARTSTROM
JOHN HOLMES
TOM HUFFSMITH
DORSEY JOHNSON



JIM LOPAKKA
JIM McCLASKEY
JERRY MIKEWORTH
JERRY MILLS
GARY MILLER
RAY MISKIMINS
BRUCE MOATS
ROY MOGSTER



DICK MURRAY
BILL NATION
WALLY NELSON
BUTCH NYSSEN
LOU PARMENTER
LARRY PERKINS
JIM PITTS
RON RENFRO



DICK ROBERTS
GARY ROTHENBERGER
RON SCHWARTZ
PETE SHAW
CLEVE SHEARER
MERYL SPARKS
CARL SPEIGELBERG
GARRY STENSLAND



JACK TEMPLE
KARL THIELE
RON THIESEN
JOE TRIPP
DAVE URELL
GARY VAN ORMAN
JIM WILKINS
DICK WILLIAMS

Tau Kappa Epsilon

The eyes of the campus were on the TKE men this Fall as they triumphantly carried back to the Oregon campus, the Skinner's Butte "O" that had fallen into OSC hands. Their 1957 sweetheart, MARLENE PERKINS, was one of the twelve finalists in the national sweetheart contest. Public service was a keynote at TKE during the year. Pledges spent their "Help Week" working at the Red Cross. The members also supported the fraternity-sponsored Valentine's party for hospitalized children. A popular fall addition to the group was the fraternity mascot, a personable skunk called BEN.

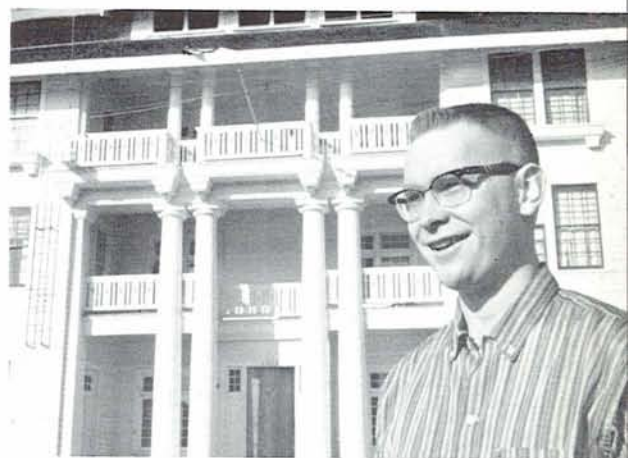

GREG KESTERSON, President

Graduate Students:

HARRY BANG
YOUNG COO LEE
WARREN WILSON



Seniors:

THOMAS COLT

CLAY FIFER
ROBERT GETTY
BARNEY HARDIN
DON PENDELL
BEN TROWBRIDGE
VARDE VAN VORIS
PHILIP WOODY



Juniors:

CHESTER BRADLEY

BILL CLEAG
RICHARD DANIELSON
FRANCIS FUJIOKA
WAYNE FROST
GLEN GOFF
DONALD GRAHAM
LARRY GUBRUD
GREGORY KESTERSON



DAVID KINKADE
DONALD MILNES
WILLIAM MUESSIG
JIM RUEDA
ROBERT WALKER



Sophomores:

KENNETH CAVINESS
STEPHEN COOPER
TERRY DAVIS

THOMAS DOGGETT
RAYMOND DOUGLAS
HANK DUNLOP
GEORGE FAN
LYLE GERSZEWSKI
DAVID LORTIE
GEORGE MOSHER
RAYMOND THOMPSON



Eugene Freshmen:

ROBERT GOLDSMITH
MARTIN FRENCH
JIM MOULDS
BILL RIGG



Theta Chi

Theta Chi exemplified the fraternity's Motto: "Alma Mater First, Theta Chi for Alma Mater." Its members served the University of Oregon in every major activity area, maintained consistently high grades, and played vital roles in Oregon athletics. Claiming three members in Druids and Skull and Dagger, Theta Chi had leaders in the Student Union, the Emerald, YMCA, Kwax, and other service activities. Four brothers held seats on the ASUO Senate. RON STOVER, DAVE FISH, BOB PRALL, STEVE ANDERSON were all PCC sports stars.

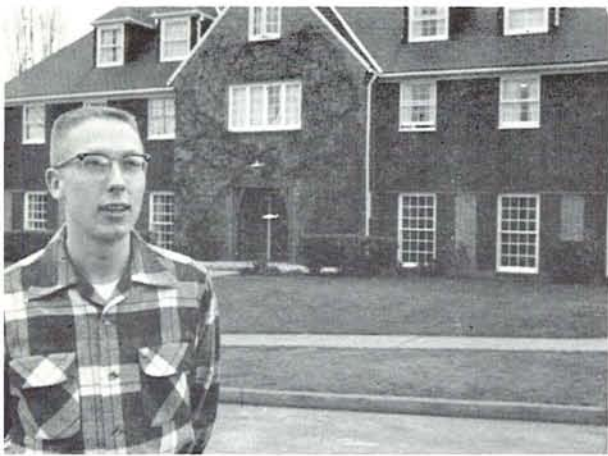

ROGER DIDDOCK, President



Graduate Students:

BRUCE BRENN
ROGER DIDDOCK
JACK FAUST
DAVE KRIEGER



FRED MIKLANCIC
DENNIS OLSEN
SAM TAYLOR

Seniors:

BOB AIKEN
JIM ALBERT
TED ANDERSON
MEL BANKHEAD
JERRY CHRISTIE



JIM FITZSIMMONS
RUDY HERR
JERRY MAULE
AL MEDFORD
BOB PRALL
JOHN SANDERS
VANCE SAVAGE
GEORGE STADELMAN

BOB WILDER

Juniors:

STEVE ANDERSON
HOWARD BACKEN
KEITH BLUE
DICK BOND
JIM BROOKS
TOM CHAPMAN
JIM CROWELL



DAVE FISH
MILES HUTCHINS
HERBERT MERKES
TERRY MILLER
SAM MORGAN
ORVAL PETERSON
JERRY RAMSEY
JERRY SCHWARTZ



BILL SEAL
JIM SMITH
ADRIAN SPANDE
RICHARD SPITZNASS
RON STOVER
BUD TITUS

Sophomores:

BILL ALFREY
RON ANDERSON



BOB CARR
JACK GRIFFITH
JOHN GUSTAFSON
CHUCK HALE
HOLLY HUTCHINS
JIM NORVALL
JOHN OHM
RON PERDEU



JIM POWELL
BRAD REED
RON REMPFER

Eugene Freshmen:

DAVE COE
TED EVANS
JIM GARDNER
CHUCK LAIRD



Yeomen

The Oregon Yeomen were reorganized in the Spring of 1957 after having been disbanded in 1954. Reorganization was difficult and took a great deal of time. In the Fall of 1957 the Yeomen began to successfully fulfill their purpose of giving independent men a chance to enter into campus activities. Yeomen entered intra-mural bowling and took fourth place in the fall term Dorm League. When Homecoming arrived, for the first time in a long while, the Yeomen entered the sign contest. In the middle of winter term, a highly successful house dance was staged.



LARRY KUHNENN, President

Senior:

RON REDMOND

Juniors:

RICHARD CARLSON
JOHN EARLE
CHARLES MILLER



Sophomores:

LAWRENCE KUHNENN
JOHN LONDON
GORDON McCUNE
KENT RODEBAUGH

Freshmen:

GLEN BARNES
DENNIS ESTVALD
WESLEY MARTIN
MICHAEL STINSON



Yeomen take a night off in the SU alleys.

Young Hall

Young Hall men felt that the many friendships formed with the natural cross section of campus men resulting from arbitrary assignment of dormitories were the most important benefit of group living. To help individuals become adjusted to the new experience of college-life, make friends, and gain social graces were the foremost goals for the year. Intramurals provided an outlet for the ever-prevalent spirit of the hall members as well as consistent and enthusiastic participation of men in campus activities.



BRUCE MARKS, President



Counselors:
MARVIN BECKER
JAMES HARRISON

Freshmen:
HAROLD ALDRICH
ERNEST BLOCH



DONALD BOWEN
FRED BREMNER
WILBERT BRESHEARS
JON BRIGGS
CARL BURNHAM
BRENT CALDWELL
JON CHANEY
GORDON CHONG



EARL COOPER
RICHARD COZAD
ROBERT DYSON
PETER ERICKSON
ROBERT FERGUSON
MASON FOOTE
HUGH GLASSOW
HAROLD HAWKINS



JACK HOEY
TED HUTCHINSON
DAVID JARVINEN
GERALD LAIRD
RICHARD LECHNER
NOEL LESLEY
BRUCE MARKS
STEPHEN MOLATORE



DONALD MORRIS
JOHN MORRIS
RICHARD MOULTON
MONTE MURPHY
WAYNE POUNDS
JOHN RICHARDSON
MICHAEL ROGERS
MICHAEL ROSS



RICHARD SHEPHERD
BOB SINCLAIR
DAVID SODERSTROM
PETER STRAND
CAL TICHENER
THOMAS UTTERBACK
FRED WEBB
FLOYD WILTSHIRE



DENNIS WISBY
RICHARD WULF
TED YUEN

OFF-CAMPUS STUDENTS

Forming a valuable cross-section of University population, people living off-campus were composed of graduate, married, and independent students. They made their homes in apartments and housing projects such as Amazon Flats, Columbia Street, Agate Street, and the new Skinner's Butte project.

Couples enjoyed dancing to the music of TOMMY FOX and his band at the married students' dance, "Wedding Belles and Beaux" during winter term.



Roses decorate the Christmas tree and the Amazon apartment of the Harry Mondale family.

JAMES ADLER
 JAMES ANDERSON
 RICHARD ANDERSON
 JAMES ARNOLD
 BENNY ARTHUR
 BYRON ARTHUR
 ZAHER ATHARI
 BARBARA AVERY



GERALD BAILEY
 CAROL BAKER
 LEONARD BALL
 BESSIE BARENDSE
 CECIL BASSETT
 LEON BEAUCHEMIN
 KENNETH BERRY
 GENE BIGELOW



BERNICE BIGHAM
 CLEMENT BINDER
 DAVID BJOREM
 RICHARD BLINKHORN
 WILLIAM BOOKER
 BRENDA BOREK
 TOM BOURQUEOIS
 THOMAS BOWEN



Off-Campus Students



VERNON BOWLBY
NORMAN BREKKE
JOHN BRENNAN
JOHN F. BROWN
JAMES BRYAN
JUANITA BRYSON
ROBERT BUSS
JOHN CARRELL



DANIEL CH'EN
DUANE CHRISTIE
DON CHUBBUCK
LOYD CHURCHILL
PAUL CLAYTON
JACK COFFIN
GARY COLWELL
JOHN COOGAN



HELEN COOK
ROBERT COOK
DARA COOPER
ALBERT COVEY
LEE CUMPSTON
BURT CURTIS
CAROL DAMEWOOD
MERLE DAVIS



JOAN DEEDEK
IRINA DERKATSCH
HUSAM AL-DHAHI
DALE DICKEY
ROBERT DIXON
STANLEY DMOCHOWSKY
BOB DUNNING
MARGARET DU PUIS

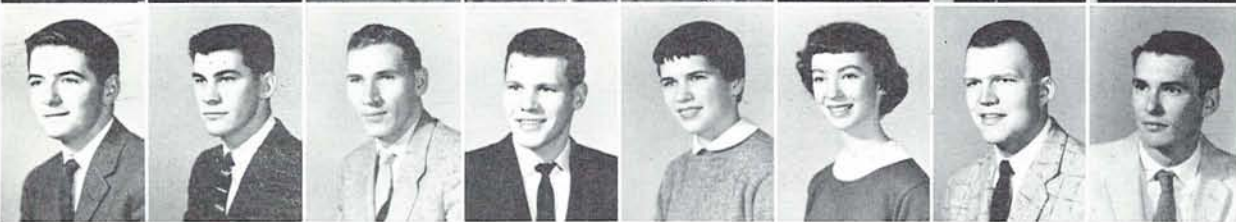

CHARLES DUTTON
ROGER ERICKSON
EUGENE ETEL
RALPH E. ETTLE JR.
MARILYN EVERETT
CAROLYN FARQUE
CARL FEICK
LAYTON FLETCHER



LOIS FLETCHER
LAWRENCE FISHBACK
RICHARD FROMAN
DEANNA GARDNER
STEVEN GARNER
GLENDA GIBSON
A. RAY GILES
PATRICIA GISBORNE



GEORGE GIVINNUTT
MADAN GOEL
ANTHONY GOLDEN
MIRIAM GOODWIN
TOMMY B. GRAHAM
GLEN GRAVES

Off-Campus Students

KARON GREGG
DAVID GRIFFITH
RICHARD HADDOX
GILBERT HALLETT
ERIK HANSEN
JAMES D. HANSEN
CHARLES M. HARRIS
HOWARD HARRIS



LUCY HART
THOMAS HARTLEY
CAROL ANN HELLWEGE
TOM HENDRICK
RON HESPE
GERALD HILL
LOWELL HINRICHS
RONALD HITE



ROSEMARY HITE
ROBERT E. HOFFMAN
CARL HOGSTROM
RICHARD HOLLEMAN
DON HONEY
FRANK HORA
CARL HULEGAARD
VIRGIL HULL



CLAIR HUNT
MARIE HUNT
YASUO ISHIDA
JON JACOBSON
WAYNE JENKINS
KERMIT JORGENSEN
DANIEL KILLINGTON
BILL KIMBER



WESLEY KLEVEN
LEE KOSEBERG
LAWRENCE KOTT
CARRIE KREUTZER
GLEN KUYKENDALL
LARRY LACEY
WESTON LACHENMEIER
BERT LADRE



CLIFF LoFORGE
DOUGLAS LATOURETTE
JOHN LAWRENCE
STEVEN LAWRENCE
MARYELLEN LEE
RICHARD LEE
CLARENCE LEWIS
MARGARET LINDER



DAVID LINDLEY
BETTY LING
PATTY LINSOTT
BEVERLY LLOYD
JOHN LOOP



Off-Campus Students



STANLEY LOOP
ERROL LOVING
WAYNE LUEHR
RONALD MAINES
DONNA MALDE
JOHN MARCOULES
ALAN MARSHALL
DORILA MARTING



DONALD MATHIAS
GERALD MAURER
JACKIE A. McAFEE
HARRELL McCARTY
RICHARD McCOWN
ADELBERT McINTEIR JR.
JOHN McKINNEY
KENNETH McLEAN



CHARLOTTE MEANS
ARDON MILKER
ROBERT MILLER
TOM MITCHELL
MILTON MOREY
CLIFFORD MORIKAWA
JON MORRIS
GERHARD MUERLE



MARY CECILE MUERLE
JERRY MUNN
RONALD MURPHY
KEITH NEDEEN
WILLIAM NEELY
ROBERT NICHOLAS
DONALD OGLE
ALLAN OLSON



PAUL OLSON
JAMES OSBORNE
ARTHUR OSTRANDER
JONG PARK
JOHN PARKER
CHARLES PAYTON
RODNEY PEASE
ULLA PERSSON



LEROY PHELPS
CRAIG PHILLIPS
LARRY PILLER
BILL POTTER
DALE POUND
ESTHER POWELL
GEORGE PRICE
LESLIE PULLEN



DEANNE RASMUSSEN
GAIL RICHMOND
KATHRYN RICHMOND
WILLIAM ROMO
FRANK ROSS

Off-Campus Students

AUDREY ROYER
BYRON RUTH
BOB SCHNAIBLE
J. NELSON SHAW
WILLETTE SHELDON
DAVID SHEPHERD
JACK SHINIGER
LEWIS SIMMONS



ELLIOTT SIPE
RALPH SIPPRELL
VERNON SKOOG
GRAHAM B. SMITH
MYRON SMITH
MARLYCE SORENSON
BARBARA SPRAGUE
CHARLES STOLSIG



RICHARD STONE
LEE STRZELECKI
CHERYL SWAN
BRUCE SWINFORD
JANICE TELLING
ROBERT THOMAS
BETTY THOMPSON
ROBERT THOMPSON



DERALD R. THORNTON
LANCE TIBBLES
ARTHUR TOYOOKA
TOM TREADWELL
KAREN L. TREMAYNE
TONY TRNELSEN
WILLIAM TULLOCK
GORDON TURNER



JANET TWEEDIE
RAYMOND UTTERBACK
JACOB VELDHIJSEN
RONALD VOTH
ROBERT WALKER
JIM WALLS
DAVID WANAKA
BILL WARNER



DON WARNER
KATHY WARREN
PETER WENGERT
LEONARD WERNER
AL WEST
JIM WILCOX
GARY WILSON
JAY WILSON



HENRY WOLFF
WAYNE WOODMAN
CHONG YOON
NUNG OH YUN
ROBERT ZAHLER



Right:

John Fry
Bernie Freemesser
Nathan Bull
George Farquhar

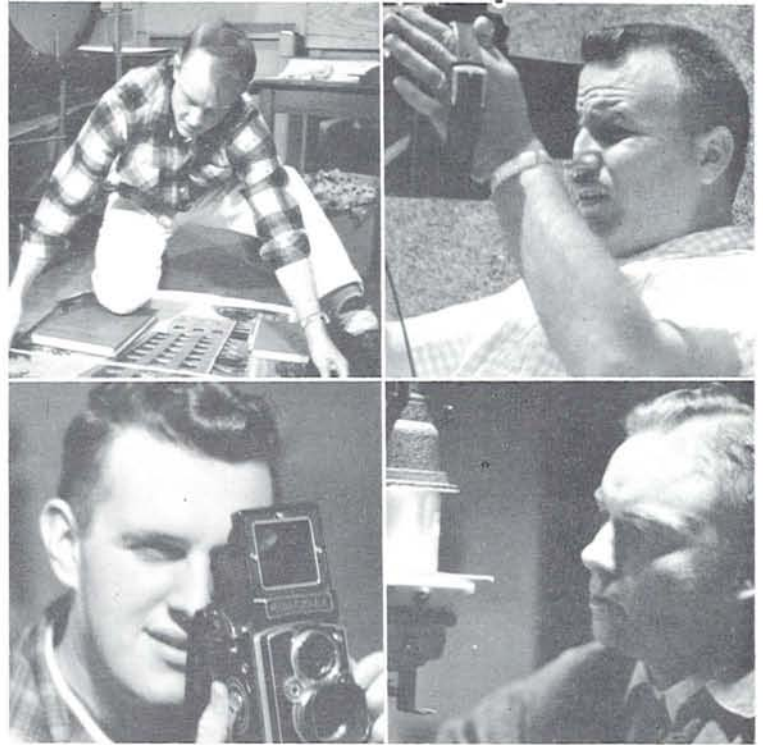

Below:

Peggy Green
Brant Ducey



Photo Bureau

ACKNOWLEDGMENTS

SHELTON-TURNBULL-FULLER, INC., Printers
DICK WILLIAMS Advisor

PHIL WOLCOTT Photography
FLOYD GREEN Picture Selection

FACULTY INDEX

- Altland, Gladys, 258
 Baird, Dr. D. W. E., 80
 Barnhart, H. P., 29
 Belknap, George N., 30
 Belko, Steve, 164, 203
 Bellissimo, Louis, 209, 258
 Boughton, George, 284
 Bowerman, William J., 164, 190
 Boyle, Jean E., 84
 Carlson, J. Spencer, 27
 Carter, Colonel M. I., 87
 Casanova, Len J., 127, 128, 130, 164, 166, 175, 185, 188
 Ch'en, S. Y., 33
 Clark, R. D., 69
 Clarke, H. Harrison, 37
 Constance, Clifford L., 27
 Cressman, L. S., 34
 Culbertson, J. A., 244
 Denman, William F., 28
 Dougherty, Nancy, 28
 Dugan, James, 258
 Duncan, C. T., 62
 DuShane, Donald M., 26, 139, 244, 259
 Duval, Dorine, 258
 Dyer, Bass, 31
 Ellingson, A. L., 241, 244, 258, 259
 Esslinger, Arthur A., 93
 Farquhar, George, 400
 Ferguson, Rita, 258
 Freauff, Walter, 27
 Frei, Gerold L., 188
 Green, Peggy, 400
 Guldager, Dr. George, 164
 Hammer, William M., 188, 207, 208
 Harris, Leo A., 164
 Hawk, Ray, 26
 Hickey, Lola, 258
 Hill, Terrell L., 35
 Hintz, Carl W., 30
 Hollis, Orlando J., 66, 164
 Jacobson, P. B., 56
 Jones, William C., 25, 42
 Karchmer, S. N., 244
 Kirsch, Donald H., 164, 205, 216
 Kratt, Theodore, 90
 Landers, William C., 258
 Lee, Ira D., 282
 Lindstrom, J. Orville, 28
 Litchman, Arthur P., 164
 Little, S. W., 40
 McKay, John H., 133, 188
 McLaughlin, W. N., 29
 McMillan, Adell, 258, 259
 Metzler, Kenneth, 32
 Mikesell, Raymond F., 36
 Miller, Dr. Fred N., 30
 Milligan, Sidney, 229
 Moll, E. Gerald, 33, 252
 Niven, Ivan M., 37
 Nobles, W. S., 288
 Noyes, Dr. Harold J., 52
 O'Connell, Kenneth J., 36
 Officer, Robert O., 164, 188, 203
 Onthank, Karl W., 27, 38, 39
 Risinger, Max D., 140, 285
 Ritchey, N. J., 164, 217
 Robinson, Horace W., 290
 Roche, Jack J., 188
 Shepardson, Donald, 29
 Shreve, Donald D., 164
 Smith, Robert A., 258
 Stephenson, Wendell H., 34, 114
 Sylvester, Shirley, 30
 Thompson, Willard L., 25, 238
 Tope, Donald E., 35
 Vagner, R. S., 283
 Washke, Paul R., 243
 Webb, C. C., 244
 Wellendorf, Colonel L. E., 87
 Wickham, Golda P., 26, 250
 Williams, Dick, 227
 Wilson, O. Meredith, 19, 24, 119, 145, 162
 Wright, Gordon, 160
 Wright, Irwin I., 29

STUDENT INDEX

- A**
- Abel, Robert Leroy, 189, 390
 Abraham, Jon Palmer, 364
 Absten, Alice Elaine, 262, 349
 Acker, Gordon Marts, Jr., 370
 Ackerman, Diane Eleanor, 318
 Ackerman, Robert Louis, 352, 387
 Ackley, Clifford Skroder, 73, 381
 Adams, Donald, 81
 Adams, Gwendoline May, 335
 Adams, Joy Lynne, 58, 325
 Adams, Patricia Ann, 333
 Adams, Sally Ann, 340
 Adler, James Ervin, 395
 Adler, Robert William, 73, 365
 Aebi, Ernest Phelps, 390
 Aiken, Jerry Charles, 188
 Aiken, Robert Neil, 45, 392
 Akerstedt, Mary Phyllis, 337
 Akselsen, Sally Anne, 264, 341
 Albert, James Benson, 92, 100, 392
 Albert, Lorie Johnson, 45, 91, 335
 Albrich, Susan Mary, 303, 326
 Albright, Farrell, 53
 Alden, Gary Lee, 73, 358
 Al Dhahi, Husam Eddins, 45, 396
 Aldrich, Harold Keith, 394
 Aldrich, Larry Carl, 358
 Alexander, Mary Jane, 58, 334
 Alfard, Albert Larson, Jr., 257, 260, 357
 Alfarno, Joan Marilyn, 318
 Alfrey, Robert William, 257, 392
 Alim, Qozi Azdul, 366
 Allen, Anita Margaret, 57, 58, 335
 Allen, Dorothy Jean, 95, 96, 344
 Allen, James Reynolds, 357
 Allen, Jeanette Irene, 266, 325
 Allen, Judith Anne, 278, 326
 Allen, Mary Verna, 325
 Allen, Patricia Pepperell, 64, 243, 254, 271, 272, 273, 279, 321
 Allen, Richard, 240, 242, 388
 Allen, Sara Anne, 326
 Allman, Doryl, 53
 Allyn, Elizabeth Lois, 343
 Alsip, Rosie Mae, 96, 325
 Altenhofen, Gregg Thomas, 188, 357
 Alvarado, William Ralph, 387
 Alzner, Robert, 81
 Amble, Robert Harvey, 165, 386
 Ameling, Donald, 53
 Andersen, Douglas T., 189, 382
 Anderson, Diana Jane, 326
 Anderson, Gerald Wayne, 202
 Anderson, James Elmer, 395
 Anderson, John William, 209
 Anderson, Judith Arden, 287, 346
 Anderson, La Donna Jean, 337
 Anderson, Lester Ray, 356
 Anderson, Richard Arnold, 395
 Anderson, Richard David, 375
 Anderson, Ronald Don, 217, 392
 Anderson, Ronald Paul, 189, 205
 Anderson, Ronald Stewart, 45, 380
 Anderson, Stephen Rolf, 159, 165, 220, 225, 392
 Anderson, Susan Ruth, 73, 343
 Anderson, Ted E., 44, 45, 392
 Andrade, Louis Edward, 358
 Andrews, Barton Jarl, 375
 Andrews, Eunice Maud, 347
 Andrews, Gloria Jane, 341
 Andrews, Judith Mary, 347
 Ankarberg, Duane Raymond, 229
 Annala, Scott, 382
 Anson, Dot Ann, 264, 324
 Ant, Molly, 331
 Antles, Jacqueline Anita, 325
 Aoki, Everett Masaichi, 263, 356
 Apo, Peter Kamamo, 363, 382
 Apostol, Aneta, 322
 Arban, Ronald, 81
 Arbuckle, Mary Lee, 332
 Arbuckle, Richard Kent, 189
 Archibald, Bob Alan, 73, 381
 Ariss, Nancy Ann, 326
 Arlington, Sonja Ann, 317
 Arneklev, Bruce Leon, 358
 Arnold, Claudia Mary, 337
 Arnold, James Leslie, 45, 395
 Arnsberg, Jean Iris, 326
 Arnston, Sondra Jean, 326
 Arntson, Hazel Marie, 256, 334
 Arntson, Morris Arnold, 306, 308, 357
 Arrieta, Edward, 45, 372
 Arthur, Benjamin Keith, 208, 395
 Arthur, Byron Gary, 395
 Arthur, Chester Allen, 388
 Asari, Leslie Yoshinobu, 73, 263, 365
 Aschbacher, Darrel Gadsil, 176, 179, 188
 Ashley, Lois Ellen, 347
 Ashton, Donald John, 362
 Ashton, Walter Emil, 363
 Atchison, Vianne Kathleen, 341
 Atchley, Hugh, 81
 Athari, Zaher, 395
 Atkeson, Francie Loretta, 347
 Au, Arleen, 263, 337
 Auger, Rodney Kent, 373
 Ausland, Donald, 53
 Austin, Charles Delroy, 73, 165, 239, 253, 373
 Austin, Robert Alton, 367
 Austinson, Richard Allen, 359
 Avery, Barbara Diane, 395
 Avery, Marilyn Ruth, 73, 318
 Avilla, Norma Erline, 347
 Ayotte, Constance Dee, 322
- B**
- Bach, Gretchen, 58, 336
 Bach, Peter, 360
 Backen, Harold Earl, 363
 Backen, John Howard, 392
 Backstrom, Robert L., 354
 Bacon, Warren Russell, 381
 Bae, Ok Yang, 339
 Baharich, Sue, 58, 318
 Bailey, Bruce Barth, 362
 Bailey, Gerald Henry, 43, 44, 45, 395
 Bailey, James John, 191, 219, 220, 222
 Bailey, Joan Martha, 73, 322
 Bailey, Ronald Edward, 374
 Bain, Jennifer Lee, 288, 337
 Baines, Kenneth Wallace, 67
 Bajema, Dale Dingeman, 73, 259, 358
 Baker, Carol Louise, 395
 Baker, Constance Louise, 250, 331
 Baker, Dennis Owen, 188
 Baker, Donna Louise, 337
 Baker, James Hallead, Jr., 375
 Baker, Joanne Lee, 41, 319
 Baker, Larry, 377
 Baker, Nancy Frann, 261, 346
 Baker, Sharon Louise, 377
 Baldrige, Lucy Lee, 322
 Baldwin, Edmond Arthur, 190, 373
 Bale, Richard William, 382
 Ball, Cecil Dee, 371
 Ball, Christine Anne, 326
 Ball, Joseph, 81
 Ball, Leonard Merwyn, 395
 Ball, Richard Rawlings, 262, 368
 Ball, Robert Henry, 360
 Balloew, Helen Marcelle, 332
 Balma, John Dallas, 364
 Banasco, Jalene Anne, 238, 256, 279, 340
 Bang, Hung Kyu, 391
 Bankhead, Melvin Jay, Jr., 45, 392
 Banks, Roland Fitzgerald, 67
 Banner, Max, 53
 Banton, Joyce, 58
 Baranski, Walter Raymond, 364
 Barber, James Sherman, 361
 Barber, Newton Richter, 45, 384
 Barclay, Patricia Jean, 70, 335
 Barclay, Sue, 129, 315, 326
 Barndse, Bessie Ruth, 395
 Barendse, Nella Mae, 326
 Barkdall, Brita Mae, 347
 Barker, Donna Jean, 95, 96, 349
 Barlow, Jane Elizabeth, 58, 261, 334
 Barnes, Glen Wade, 393
 Barnes, Holman John, Jr., 89, 143, 355
 Barnes, John, 81
 Barnes, Judith Ann, 331
 Barnes, Robert Lavern, 385
 Barnhart, Michael Dean, 387
 Barnum, Carolyn Jane, 318
 Barnum, Richard Lee, 371
 Barr, Thomas Leonard, 382
 Barrill, Dolores Carlene, 318
 Barrett, Larry Lee, 355
 Barrington, Susan, 337
 Barry, Patricia Ann, 264, 337
 Bartel, Royce Martin, 73, 378
 Barzee, Mary Ellen, 326
 Base, James, 53
 Basham, Douglas, 221
 Bashor, Jay Franklin, 357
 Basl, Louise Pearl, 326
 Bassett, Byron Cecil, 45, 395
 Bates, Richard, 53
 Bates, W. Keith, 361
 Batie, Thomas Robert, 355
 Bauerly, Joan Lovell, 326
 Bauge, Chris Conger, 387
 Bauge, Paul Erik, 189, 241, 249, 370
 Baum, Marion Sutton, 72, 73, 340
 Baumgardner, Robert, 375
 Baxter, Judith Ann, 326
 Baxter, Richard Noel, 377
 Bazzetta, William Robert, 381
 Beale, William Henry, 385
 Beall, Melanie Sue, 326
 Beardley, Ralph Milton, 45
 Beaton, James Edward, 207, 387
 Beaton, Joyce L. Larvik, 58
 Beatty, Kathryn Ann, 70, 261, 331
 Beatty, Joseph Lockert, 351, 371
 Beauchemin, Leon Vernon, 395
 Bechen, William Shive, 71, 388
 Bechtold, Judith Carol, 326
 Beck, Larry, 217
 Beck, Patricia Mary Jane, 263, 337
 Becker, Marvin Alevander, 394
 Beckett, William Harold, 356
 Beckham, Esther Lou, 324
 Beckham, Evelyn Sue, 324
 Beckwith, Donna June, 58, 323
 Beech, Joanna Mae, 347
 Beeson, Albert Cummins, Jr., 367
 Beg, Moazziz Ali, 366
 Begenich, Gloria Ann, 73, 91, 157, 296, 313, 318
 Belanner, Robert Mark, 361
 Bell, Harvey John, 41
 Bell, Henry Coe, 41
 Bell, Judith St. Clair, 341
 Bender, Edward Leroy, 356
 Bender, Helen Mae, 331
 Bennett, Dianne, 319
 Bennett, James, 53
 Bennett, Martha Quam, 57, 58, 319
 Bennett, Ruth Ann, 317, 342
 Benson, Frances Kay, 317
 Benson, Lee Ann, 274, 347
 Benson, Robert Norman, 369
 Bantson, Wade Satrang, 382
 Berenson, Howard John, 381
 Berenson, Morton Phillip, 70, 73, 381
 Berg, Caroline Ann, 58, 325
 Berg, Mary Terence, 334
 Berg, Robert Russell, 365
 Berg, Sheldon Eugene, 369
 Berg, Tillman Ollie, Jr., 216, 355
 Berger, Charles Frederick, 373
 Berger, Richard Edmund, 89, 373
 Bergeron, Rita Sue, 326
 Bergey, Rosamonde Deanna, 326
 Beragren, Wilbur Dale, 382
 Berareen, Peter William, 390
 Bernard, James William, 362
 Bernard, Kevin Laurence, 381
 Berni, Mary Cecilia, 340
 Bernina, Clarissa Anne, 91, 350
 Berry, Barbara Ann, 326
 Berry, Barbara Carolyn, 319
 Berry, Kenneth Orville, 395
 Bertelsen, Gordon Paul, 378
 Bertrand, Jerome Thomas, 369
 Berwick, Barbara Jean, 58, 259, 313, 322
 Best, Darrell David, 46
 Betcher, William David, 189
 Bettner, Ronald, 217
 Betty, James Carrow, Jr., 355
 Bevins, Stanley Wayne, 382
 Bevins, William Stanley, 390
 Bick, Donald Ames, 228
 Bialow, Gene Howard, 43, 46, 395
 Bigham, Bernice Aletta, 95, 395
 Binaoro, Rosario V., 324
 Binder, Clement Lane C., 58, 395
 Birkholz, Joyce Lorraine, 41, 325
 Bishop, Jerry David, 266, 373
 Bishopric, Marcia Isabel, 275, 334
 Biswell, Mary, 343
 Biorem, David Lee, 395
 Black, Robert, 81
 Blackburn, Carolyn Adrian, 347
 Bladine, Patricia Ann, 343
 Blaesing, Lee Katherine, 70, 243, 340
 Blaisdell, James Robert, 364
 Blakey, James Albert, 373
 Blakey, Chrissie E., 57, 58, 341
 Blakey, Linda Louise, 264, 326
 Blau, Peter Herbert, 140
 Bledsoe, Mervin Douglas, 390
 Blevins, Milton Earl, 131, 188
 Blind, Marjorie Helen, 45, 318
 Blankhorn, Richard George, 46, 395
 Blissett, Rahles Marie, 278, 326
 Bloch, Ernest II, 394
 Blozan, Marilyn Yolanda, 326

Blue, Keith Eugene, 392
Bluett, Peter Carter, 63, 65, 384
Boardman, Albert Eugene, 389
Boden, Richard Langdon, 257, 385
Bogel, Deanna Irene, 151
Baldrey, Nancy Jeanne, 274, 317
Boland, Thomas, 81
Bohman, John Theodore, 374
Bolton, Gary Wood, 257, 377
Bolton, Karen Darlene, 323
Bolton, Wauneta Jo, 334
Bond, Kenneth Ray, 123, 212, 216
Bond, Lucy Anne, 313, 324
Bond Richard Hughes, 392
Bone, Nancy Elizabeth, 58, 332
Bonebrake, Carolyn Marie, 264, 321
Bonebrake, Janet Aileen, 264, 345
Booher, William Harvey, 395
Booker, Marjorie Joan, 264, 327
Booth, Brian Geddes, 73,
244, 253, 352, 374
Borden, Betty Laverne, 349
Bordenkircher, Charles E.,
274, 280, 359
Borek, Brenda Dawn, 395
Borge, Terry Jake, 359
Borgen, Richard Frederick, 44, 384
Boring, Erwin Lester, 73, 272, 373
Bornaman, Peggy Louise, 317
Borquist, Nancy Ann, 58, 322
Borsian, Sheila Ann, 327
Borum, Vaunda, 85
Bosworth, David Myers, 241,
248, 257, 298, 389
Bathman, Rosamond, 327
Batz, John Arthur, 94, 365
Bourbeau, Sandra Joan, 319
Bourdon, Patricia V., 57, 264, 327
Bourgeois, Tom Thad, 395
Bourn, Francis Wayne, 46
Bouse, Mary Margaret, 319
Bouvier, Raymond Maurice, 381
Bowen, Beatrice Ann, 325
Bowen, Donald Marion, 89, 394
Bowen, Thomas Edwin,
94, 165, 216, 395
Bowerman, Jon Hamilton, 189
Bowly, Vernon Lee, 396
Bowling, John Dennis, 376
Boyd, Donald Arthur, 388
Boyd, Howard James, Jr., 273, 369
Boyer, Dale Kenneth, 74, 381
Boyer, Marcia Ann, 337
Boyer, Zona, 337
Bozanich, Barbara Ann, 274, 345
Bozorth, Squire Newland,
73, 113, 352, 384
Braathen, Carlene Elenor, 45, 321, 337
Bradley, Chester Lorren, 391
Bradley, John Gardner, 387
Bradley, Mary Jane, 326
Brady, Patricia Ann, 323
Brady, William, 81
Brandt, Dwayne, 368
Brandt, George Douglas, 89,
241, 245, 247, 376
Bransford, Barbara Joyce, 337
Brasch, Robert Ernest, 371
Braun, Phoebe Lu, 336
Bray, Paul Douglas, 358
Breitenstein, Bryce, 81
Brekke, Norman Richard, 58, 396
Bremner, Fred Arthur, 394
Brenn, Bruce Malcolm, 46, 98,
165, 242, 253, 392
Brennan, John Ira, 74, 396
Breshears, Wilbert Dale, 394
Brevig, Karen Dee, 327
Brewer, Michael John, 189, 369
Brewer, Patricia Jean, 337
Brewer, Robert Hendry, 369
Brewster, Kim Irwin, 217, 357
Brice, Larry Thomas, 70, 240, 358
Briggs, Jon Richard, 394
Brissenden, W. Claire, 343
Brittsan, Darrel, 133, 253
Broadbent, Sandra Joan, 322
Brock, Joyce, 85
Brockley, Mary Ann, 322
Brockman, Adrienne, 331
Brolliar, Meride Ann, 91, 343
Bronson, Dave Grayson, 384
Brooks, Gemma Helene, 313, 332
Brooks, James Albert, 262, 392
Brooks, Margaret Jean, 336
Brouillard, Suzanne Gale, 347
Brown, Charlann Eleanor, 317
Brown, Daniel Fleming, 360
Brown, Francis Gerald, 262, 266, 378
Brown, Glenda Jean, 327
Brown, James David, 358
Brown, John Francis, 74, 396
Brown, John Herbert, 222, 223
Brown, Lionel Albert, 74, 262, 378
Brown, Margaret, 85
Brown, Ronald Lee, 46, 374
Brown, Virginia Ann, 337
Brown, Virginia Marie, 318
Brownfield, Michael S., 189, 390
Bruce, Sharon Rae, 334
Bruun, Kathryn Clare, 343
Bryan, Barbara Ann, 63, 74, 276, 336
Bryan, James Gerald, 94, 96, 396
Bryan, Robert Edwin, 390
Bryant, William Laurence, 63, 274, 363
Bryson, Agnes Louise, 327
Bryson, Juanita Mae, 95, 96, 396
Buchanan, Lorena Lee, 324
Buck, Charles Warren, 371
Buck, Richard Alvin, 382
Buckhorn, Barbara Foster,
286, 313, 327
Buckingham, Clarence Leon, 189, 390
Buckner, Brenda Ann, 327
Buckner, Joel Norman, 377
Bucy, Marjorie Rae, 324
Buaher, Audrey Phyllis, 91, 346
Buhr, Louise Marie, 337

Buhlinger, Nancy Jean, 319
Bull, Oro Nathan, 379, 400
Bullock, Elizabeth Adele,
254, 307, 343
Bulman, Bonnie W., 337
Burnford, Lee Shipley, 46, 376
Bunnell, Stephen Scott H., 377
Buono, Carol Joy, 334
Bunono, Lynne Maureen, 315, 327
Buoy, Delora Alene, 327
Burch, Ellen Estella, 347
Burchell, Virginia Lee, 264, 332
Burdett, Sharon Elizabeth, 343
Burg, John Clifford, 225
Burg, Sheldon, 205
Burger, Thomas, 53
Burgess, Giles Harold, Jr., 359
Burgess, Jerry, 73
Burgess, Robert Allen,
Burghart, Nisha Ann, 345
Burgoyne, Beverly Ann, 317
Burk, Charles William, 280, 358
Burk, Merle Ruth, 316, 349
Burke, Elizabeth Bradford, 319
Burke, Frederick Kromling, 378
Burke, Mary Margaret, 70,
238, 256, 274, 340
Burkhart, Sharon Lee, 58, 325
Burnham, Carl Von H., Jr., 394
Burns, Barbara Anne, 343
Burns, Beal, 384
Burns, Carol Jean, 314, 341
Burrows, Mary, 85
Buss, Robert Daniel, 94, 96, 396
Butler, Bonnie Lee, 335
Butler, Jane Virginia, 58, 331
Butler, Larry Lee, 357
Butler, Thomas Murray, 356
Buxbaum, Peter Jan, 362
Bvell, Maryjean, 58

C

Cadiz, Caroline Garcia, 263, 345
Cain, James Loren, 44, 46, 145,
253, 259, 352, 357
Cain, Jemison Sherwood,
245, 254, 261, 321
Calavan, Joel, 53
Calcagno, Larry Andrew, 94, 208, 373
Caldwell, Brent Keegan, 394
Caleb, Kiran, 265
Califf, Sandra Anne, 327
Callahan, Marilyn Ann, 327
Callan, Jacqueline Anne, 264, 325
Callaway, Cal Champ, 46, 374
Cameron, Charles Fassett, 386
Cameron, Ethel Mae, 261, 317
Cameron, Gerry Boyd, 370
Cameron, James Richard, 385
Cameron, John Joseph, 384
Cameron, Judith Ann, 58, 339
Campbell, Bonnie Jean, 337
Campbell, Deanna Mae, 336
Campbell, Fay, 74, 239, 251, 313, 340
Campbell, James William, 371
Campbell, Larry Dean, 360
Campbell, Mary Lee, 320
Campbell, Melville Westley, 384
Campbell, Neal, 361
Campbell, Nora Lee, 319
Campbell, Richard Gilbert, 355
Campbell, Russell Wren, 381
Campbell, Stuart Lorin,
260, 262, 352, 378
Campbell, Susan Adele, 58, 343
Campbell, Thomas Drew, 369
Campf, Melvin Floyd, 383
Canessa, Leland Robert, 370
Canfield, Charles L., 370
Cannard, Ralph, 81
Cannon, Kessler Richard, 137, 390
Capps, Gary Lee, 65, 244, 274, 387
Carducci, Jerome Frank, 360
Carey, Ruth Ann, 335
Carleton, Barbara Joan, 350
Carlson, Alan Bismark, 362
Carlson, Julie Ann, 337
Carlson, Richard Gordon, 393
Carnefix, Christine Marie,
261, 273, 321
Carpenter, Richard Lloyd, 365
Carr, Julie Anne, 264, 341
Carr, Larrilyn Joy,
240, 244, 254, 275, 340
Carr, Mary Elizabeth, 325
Carr, Robert Gordon, 392
Carroll, John Paul, 396
Carrroll, James Elery, 390
Carson, Joseph Kelly, 386
Carter, Barbara Lee, 335
Carter, James Edmond, 63,
65, 253, 352, 388
Carter, Peter, 81
Carter, Raymond Leon, 46, 367
Carter, Sandra Kay, 58, 341
Cartmill, Lawrence David, 89, 363
Carver, Carol Baker, 343
Casey, John Joseph, 41, 368
Cass, David, 72, 73, 74, 99, 253, 376
Cass, Muriel, 327
Cass, Richard Alan, 374
Casteel, Donald Doyle, 73, 89, 367
Cate, Betty Jean, 74, 346
Caudie, Horace Eugene, 189
Cavanagh, Ann, 295, 333
Caviness, Kenneth Tracy, 391
Caviness, Theodore, 53
Cedergreen, Linda Gale, 341
Chadsey, Phillia Duke, 361
Chaimov, Judith, 337
Chais, Constance Margaret, 332
Chais, Robert Theodore, 364
Chalmers, Richard, 363
Chamberlain, Beverly M.,
74, 154, 261, 318
Chamberlain, Owen Bennett, 376

Chambliss, Martha Ann, 320
Chance, Peter Arthur, 382
Chaney, Jon Bosworth, 394
Chang, Chung Doo, 74, 372
Chang, Te Tse, 366
Chapman, Galen E., 382
Chapman, Norman Lloyd, 179, 188
Chapman, Patricia Ann, 320
Chapman, Thomas Jon, 392
Chaput, Marlo Diane, 319
Charlton, John Berry, 375
Chase, Rheta Arline, 324
Chase, Roy Norman, 74, 394
Cheah, Guan Soon, 354
Cheah, Tong Cheong, 71, 73
Chen, Daniel, 73, 396
Cheshire, Craig Gifford, 41, 361
Chew, Richard Allen, 354
Chiang, Amanda Chie Chu, 325
Chilcote, Glenn Eugene, 262, 373
Childs, Richard Paul, 46, 388
Chin, Tieh Peng, 365
Ching, Adrienne Yau Gut, 263, 325
Chiple, John Henry Craig, 355
Cho, Sei Yong, 240, 358
Chong, Gordon Kalealaha, 89,
241, 249, 263, 394
Christensen, Dan Lee, 382
Christensen, June, 85
Christensen, Sharon Lou, 331
Christian, Gary Dale, 359
Christian, Jack, 220
Christian, Jerry Dale, 358
Christiansen, Carol J., 347
Christiansen, Glenda Lee, 346
Christie, Carolyn Ann, 256, 336
Christie, Duane Lester, 46, 396
Christie, Jerrold Lee, 96, 392
Christie, Joyce Elaine, 327
Chubbuck, Donald Dixon, 46, 396
Chung-Chieh Kuo, Jerry, 360
Church, Edith Arlene, 256, 264, 331
Churchill, Lloyd James, 396
Claggett, Patricia May, 327
Clark, Arlene Elizabeth,
74, 251, 252, 322
Clark, Charles Richard, 387
Clark, George Scott, 360
Clark, Janet Lee, 70, 321
Clark, Murphy Lee, 367
Clark, Nancy Elizabeth, 322
Clark, Norman, 53
Clark, Paul Joseph, 262, 356
Clark, Roberta Suzanne, 274, 327
Clark, Stephen, 53
Clarke, John Clem, 375
Claussen, Linda Krist, 322
Clayton, Paul David, 396
Clegg, William Bowles, Jr., 391
Cleland, Donald, 81
Clemens, Edward, 53
Clemmens, Roberta Joanne, 344
Cleveland, Patricia Dale, 327
Cleveland, Richard Warner, 388
Cline, Donald, 53
Clinton, John William, 390
Clintson, Carolyn Mae, 72, 319
Clintson, Celia Gertrude, 57, 58, 350
Close, Jerry Allen, 370
Coblens, Robert Peter, 369
Cochran, Coralene Ruth, 327
Cochran, Margaret E., 337
Coe, David Lynn, 392
Coe, Irma Irene, 46, 342
Coffey, Linda Jean, 337
Coffin, Jack Russell, 46, 396
Coffin, Robert Willis, 74
Coggswell, John Hammond, 188, 363
Cohen, Albert Alfred, Jr., 376
Cohen, Joel William, 382
Colby, Jenefer Halley, 264, 272, 337
Coleman, James Drew, 374
Coleman, Ralph Orval, Jr., 363
Collett, Walter, 53
Colley, Judith Ann, 327
Collins, Lawrence E., Jr., 376
Collins, Ronald Ernest, 189
Colt, Thomas Clyde III, 72, 391
Collwell, Gary, 396
Comeau, Maurice Joseph, 73, 88, 386
Comeau, Roger Raymond,
208, 257, 369
Compton, Carlyn Jo, 91, 304, 340
Condie, Royce Southam B., 359
Conner, Cecil Ronnie, 94, 207, 376
Conner, Margaret Eleanor, 264, 335
Constans, Carl Edward, Jr., 355
Conyngham, Catherine S., 326
Coogan, John Craig, 396
Cook, Helen Elizabeth D., 59, 396
Cook, Jerome Dee, 390
Cook, Kathryn Frances, 272, 273, 341
Cook, Paula Ann, 264, 332
Cook, Robert Ernest, 94, 96, 396
Cook, Richard Arnold, 381
Cook, William James, 64, 65, 72, 88,
98, 253, 271, 272, 273, 363
Cooney, Dorothy, 81
Coons, Bonnie Maxine, 57, 95, 96, 344
Coons, Lynn Houston, 94, 374
Cooper, Dara Elizabeth, 46, 396
Cooper, Earl Arvid Gerald, 394
Cooper, Stephen Joel, 391
Cooperider, June Emily, 340
Corn, Charles Edward, Jr., 354
Cornelius, Darrell Louis, 362
Correll, Joseph Kent, 74, 358
Corson, John Stadler, 386
Cosentini, William Alfred, 46, 63, 362
Coshw, George Horace, 387
Costi, Eugene John, 370
Coston, Charles John, 358
Cottle, Rodney Raymond, 356
Covey, Albert Budward, 396
Cowell, Russell Neal, 74, 358
Cowen, Charles Edwin, 46, 239,
241, 243, 246, 385

Cowgill, James Richard, 262, 266, 378
Cowling, Thomas James, 389
Cox, Frances Judy, 327
Cox, Lawrence Dale, 363
Cox, Stephen, 81
Cox, Wallace Wakefield, 369
Cox, Walter Lewis, 63, 65, 375
Coyner, Jo Ann, 264, 341
Cozad, Richard Walter, 394
Cozine, Mary Dawn, 342
Crabtree, Eldon Earl, 362
Crabtree, Jack Lee, 124, 170, 175,
176, 177, 178, 184, 188
Crabtree, Marianne Joyce, 336
Crabtree, Wanda Lee, 59, 332
Crago, Judith Ann, 347
Craig, Allan Stuart, 387
Craig, James Robert, 46, 394
Craig, Mary Lu, 336
Crawford, Janet Irene, 339
Crawford, Patricia Jean, 317
Creager, Thomas Duwayne, 238,
241, 248, 257, 298, 374
Croes, Henry, 381
Cromwell, William T., 46, 88, 165, 375
Cronin, Charles Barton, 370
Cronn, Richard Douglas, 357
Crooks, Jan Clair, 332
Crosby, Deanna Sue, 327
Crosier, Kenneth Brooks, 367
Cross, Joan, 59, 333
Crowder, Constance Anne, 337
Crowell, Anne Patricia, 327
Crowell, James Hamilton, 386
Crowell, James Leroy, 392
Croxtan, Janice Carolyn, 324
Crumley, Martha, 59, 324
Culverston, Phyllis Mary, 278, 327
Culver, Robert Leland, 92, 359
Cummings, Jan Alden, 70, 362
Cummins, Judy Marie, 342
Cumpston, Lee Franklin, 396
Cuniff, Richard Wayne, 46
Cunliffe, Barbara Jean, 319
Cure, Harry Benjamin, Jr., 298, 373
Currier, Gail Lourine, 344
Curry, Barbara Elizabeth, 322
Curry, Beverly Lynn, 347
Curry, Margaret Ann, 74, 313, 336
Curtis, Burton Merrill, 67, 396
Curtis, Earl Wintress, 207, 356
Curtis, Robert, 207, 362
Curtis, Virginia Rae, 70, 256, 333
Cushnie, Patricia Lynn,
95, 96, 239, 331
Cutsforth, Sharon Lee, 345

D

Daggett, Marilyn Gale, 347
Daggett, Thomas, 89
Dahl, Kathleen Ruth, 74, 343
Dahl, Peter Kent, 41, 386
Dahl, Robert Ottar, 387
Dahloff, Ted Ake, 355
Dales, Deanna Gay, 333
Dalziel, Diane, 74, 331
Dameron, Judith Lamoyne, 318
Dammwood, Carol Ann, 396
Dammrose, Karmen Kay, 347
Daniels, Sue Ellen, 95, 346
Danielson, Richard Duane, 89, 391
Dao, Daniel Ling Cheng, Jr., 74, 356
Darby, Ramona Ann, 317
Darby, Thomas Charles, 89, 390
Darr, Jimmie William, 362
Daugherty, Donna Lynne, 272, 332
Daum, Susan Ann, 337
Davenport, Annette, 339
Davenport, William R., 362
Davidson, Edwin Crooks, 94, 370
Davidson, Gail Marie, 337
Davidson, George Edward, 255
Davidson, Nancy Coulter, 337
Davila, Julia Nimia, 327
Davis, Carolyn, 85
Davis, Elizabeth Frances, 322
Davis, Fredric Willis, 362
Davis, James Carl, 370
Davis, John, 378
Davis, Linda Karen, 343
Davis, Kimberly Scott, 59
Davis, Marjorie Maxine, 96, 325
Davis, Marybelle, 336
Davis, Merle Edmund, 67, 259, 396
Davis, Otis Crandall, 198, 202, 371
Davis, Ray Allen, 362
Davis, Richard Michael, 387
Davis, Robert Jefferson, 386
Davis, Sharon, 59, 337
Davis, Terry Elsworth, 89, 391
Davis, Willa May, 342
Dawe, Mary Susan, 337
Day, David Allan, 386
Day, Diane Louise, 319
Day, Jeanine Diane, 318
Day, John MacGregor, 382
Day, Kathleen Sharon, 346
Day, Maureen, 41, 343
Day, Robert Lawrence, 360, 381
Dayton, Barbara Christina, 344
Deal, Elaine Kathryn, 41, 325
Deal, Marilyn Jean, 337
Deane, Carole Christine, 347
Dearing, Jay Earl, 207
De Benedetti, Michael J., 375
De Chaîne, John David, 388
Decker, Robert Malcolm, 46, 165, 388
Deedek, Joan, 396
Defranca, Donald James, 375
De Franca, Nancy Ann, 327
De Groote, Marlis Gay, 272, 274, 327
De Lange, Carol Judith, 327
Delucija, Jane Hewes,
71, 262, 314, 346
Dennis, Daniel, 81

Dennis, David Tappen, 377
Dennis, Diane Frances, 332
Dennis, Larry Dean, 360
Denton, Nancy Ellen, 299, 334
De Paape, Dennis Allen, 189, 208, 370
Derby, Susan Kay, 95, 323
Dering, Ava Virginia, 347
Derkatsch, Irina, 396
Derrah, Mary Lee, 322
Derrah, Nancy Jane, 327
Deschamps, Edouard Armand, 241,
248, 257, 298, 387
De Shazer, Clinton Daniel, 390
Detweiler, Catherine E., 327
Devil, K. C. Leela, 325
Devito, Leonard Mario, 361
Devoe, Susan Ann, 343
Devore, Michael Ronald, 241, 247, 389
Deweese, Laura Marie, 344
Dayarmie, Norman Gail, 337
Dickey, Dale Norman, 94, 96,
165, 216, 396
Dickey, Lelda Jean, 74, 313, 335
Dickson, James, 217
Dickson, Robert William, 355
Dickson, Howard, 53
Diddack, Roger Alan, 59, 352, 392
Diddle, Barbara Woolsey, 315, 347
Diedrich, Raymond George, 354
Diercoff, David Oral, 377
Dillar, Clyde Roderick, 358
Dillay, Dawn Marie, 339
Di Nucci, James Michael, 360
Dixon, Darrylin Kaye, 333
Dixon, Eleanor Jean, 261, 333
Dixon, Katherine Jean, 341
Dixon, Robert William, 74, 396
Dmochowsky, Stanley, 94, 96,
165, 215, 216, 396
Dobler, Carolyn May, 340
Dodge, Ellen Rae, 327
Dodge, Ronald Wayne, 63, 123,
165, 213, 216, 357
Dodge, Susan Louise, 326
Doggett, Thomas Marshall, 72, 391
Domae, Tosh, haru, 381
Dominey, Richard M., 44, 74, 384
Donaldson, Sarah Susan, 256, 261, 343
Donovan, Kathleen E., 74, 334
Dooney, Brian Daniel E., 374
Doran, Harvey Michael, 385
Dorman, Richard Wells, 389
Dormer, Alice Christina, 74, 320
Doty, Mary Diane, 71, 91, 331
Douglas, Donna Lou, 45, 46,
245, 252, 261, 337, 346
Douglas, Raymond Hill, 391
Douglass, David Leroy, 359
Douglass, Patricia Anne, 59, 349
Downes, Bryan Trevor, 390
Dowsett, Arthur Barry, 369
Dowsett, Peter John, 386
Doyle, Larry, 81
Drew, Nancy Lee, 129, 327
Drews, Allan Charles, 386
Drinkwater, Charles D., 382
Drips, William, 81
Driscoll, Patricia L., 332
Driskell, Clifford, 53
Drost, Jean Marie, 334
Drummond, David Malcolm, 389
Dubbe, Patricia Laverne, 325
Ducey, Brant Eugene, 63,
276, 352, 379, 400
Ducey, Duane Elizabeth, 327
Duffy, Harold Francis, 165, 194,
197, 200, 201, 202, 374
Duffy, Janet Joan, 74, 334
Dunaway, Shirley Dauriene,
45, 315, 346
Duncan, Carol Russell, 264, 317
Duncan, Diane Carr, 256,
260, 299, 314, 341
Dunham, Jack Lewis, 73, 88, 257, 389
Dunkeson, Donnalee, 72, 261, 346
Dunlap, Carole Margaret, 327
Dunlap, Donald Henry, 391
Dunning, Robert Charles, 396
Dunnington, Nancy Audel, 74, 342
Dupont, Barbara Jean, 332
Dupuis, Margaret Rose, 95, 396
Duret, Gerard, 46, 384
Durfur, Richard Albert, 356
Durchanek, Richard Earle, 366
Durham, Kenneth Winston, 362
Du Shane, Diane, 327
Dutcher, James Albert, 287, 378
Dutka, Louis Elmer, 43, 47, 380
Dutton, Brian Chesney, 257, 387
Dutton, Charles C., 396
Duvall, Marilyn Joyce, 347
Duyck, Caroline, 321
Dye, Joseph Donovan, 355
Dyke, Carol Jean, 327
Dyson, Robert Duane, 394

E

Eagles, Carole Ann, 336
Eames, Alfred Warner IV, 73, 217, 367
Earle, John Douglas, 71, 73, 393
Early, Lawrence William, 357
Easton, Mapril June, 327
Easton, Richard C., 375
Eccles, David, 47, 361
Eckles, Charles L. A., 88, 373
Ecklund, Harold Einer, 364
Eckstrom, Margaret Ann, 347
Ede, Mary Ellen, 343
Edgar, Donna Josephine, 75
Edae, Jacquelyn Ann, 318
Edge, Marsha Emily, 327
Edgley, Richard Merritt, 384
Edstrom, David Allan, 226
Edstrom, Joanne Helen, 325
Edwards, Gail Elizabeth, 337

Edwards, Janice Lee, 322
Edwards, Joan Rosalie, 349
Edwards, Vesette Adele, 350
Eggen, Judith Ann, 256, 264, 277, 341
Eggleston, Mary Louise, 324
Ehrlich, Donald Edward, 44, 47, 355
Eichhorn, Joan Elizabeth, 336
Eisenhardt, Katherine I., 340
Eisner, Darryl David, 189, 390
Eldridge, Roy Scott, 379
Elberly, Katharine Mason, 319
Ellingson, Roberta Sue, 336
Ellis, Joan Carol, 333
Ellis, Richard, 53
Ellis, Ronald Bruce, 390
Embrey, Robert Dean, 377
Emerson, Sharon Denise, 331
Emery, Eileen Elizabeth, 327
Emery, Kay Donna, 75, 331
Emmitt, Marian Marlene, 75, 333
Emmons, Carol Ann, 57, 75, 91, 321
Engdahl, Richard Clinton, 386
Engel, Sharon Joanne, 327
Engelcke, Boyd, 53
Engle, Bruce Hamilton, 390
Engle, Gertrude Jo, 345
English, Judith Maria, 341
Englund, Jon Axel, 216, 374
Ennis, Daniel Henry, 390
Ennis, Eva, 85
Enright, Diane Kay, 327
Epeneter, Lois, 85
Erickson, Edythe Beverly, 332
Erickson, Peter Foster, 394
Erickson, Priscilla K., 317
Erickson, Roberta Lee, 343
Erickson, Roger Mulkey, 396
Ernststrom, Phillip, 81
Erskine, Max Anthony, 356
Ertel, Eugene Everett, 47, 396
Eskildsen, John David, 47, 352, 355
Eskola, Carol Jean, 264, 274, 347
Estes, Gene Lanadon, 63, 165, 220, 357
Estvad, Dennis Wayne, 393
Ettel, Ralph Edwin, Jr., 59, 396
Etzler, Cheryl Ann, 327
Eugenio, Alice Julita, 263, 347
Evans, John William, 89, 379
Evans, Patricia Ann, 337
Evans, Ted Raymond, 392
Everett, Marilyn Gail, 396
Everett, Sherman Bradley, 374
Evers, Margaret Lorraine, 327
Ewalt, Janice Lea, 331

F

Fagaly, Judith, 326
Faires, Carlene Laroe, 75, 332
Falk, Richard Allen, 381
Falkner, Joe Scott, Jr., 75, 368
Fan, Siu Yu, 391
Fang, John, 360
Farley, Lyle Emrette, 359
Farmer, James Albert, Jr., 370
Farque, Carolyn Janet, 396
Farr, Rodney Dan, 390
Farstad, Phyllis Jean, 342
Farwell, William Roy, 43, 379
Faust, John Roosevelt, Jr., 67, 99, 392
Federici, Anthony N., 75, 361
Feick, Carl Robert, 189, 396
Feltus, Charmian Dee, 75, 317
Fendors, Betty Yen, 347
Ferguson, Bill Ray, 358
Ferguson, Duncan Sheldon, 143, 156,
238, 241, 247, 301, 374
Ferguson, Nancy Lee, 64, 65, 331
Ferguson, Robert Graham, 394
Ferguson, Sally Lorraine, 250,
256, 261, 277, 278, 331
Fernald, Sydney Gail, 327
Ferrari, Carol Ann, 332
Ferris, Janet Adel Evelyn, 75, 344
Ferris, Maxine Caroline, 349
Ficke, William Herman, 94, 96, 356
Fieland, Lawrence Edmund, 379
Fields, Delman Joseph, 262, 266, 383
Fifer, H. Clay, 70, 75, 391
Finell, Katherine Lee, 327
Finer, Margaret Anne, 327
Finley, Ann Lee, 337
Finster, Carl Landers, 390
Fischer, Laurie Kathryn,
70, 91, 254, 261, 318
Fischer, Robert Hale, 75, 379
Fish, David Wesley,
165, 188, 207, 392
Fishback, L. Richard, 64, 65, 396
Fisher, Joyce, 85
Fitzsimmons, Ellen Louise,
245, 264, 321
Fitzsimmons, James Calvin, 392
Flake, Odell, Jr., 59, 371
Flaxel, John Thad, 70, 75, 375
Fleishman, Judith Alma, 264, 315
Fleming, Sandra Lea, 337
Fletcher, Layton Bruce, 396
Fletcher, Lois Ann, 396
Fletcher, Richard Danet, 382
Fogle, Cornelia Maude, 64, 65,
71, 252, 271, 273
Foley, Pat, 217
Follett, Elizabeth Anne, 320
Folsom, Jon Richard, 382
Fonda, Stephen Bruce, 375
Fonseca, Heloise, 324
Foote, Mason Scott, Jr., 394
Forbes, Dennis Lynn, 382
Ford, Charmion Avonell,
63, 64, 280, 321
Ford, Lloydene Gay, 337
Ford, Sharon Ann, 47, 341
Foreman, David Dudley, 369
Forney, Frances Hartman, 334
Forrest, Sandra Sue, 326

Forrester, Michael A., 385
Fortmiller, James Edward, 389
Fortmiller, Richard Lee, 372
Foster, Arthur William, 75
Fourier, Mary Josephine, 57, 70, 72, 75,
127, 234, 252, 259, 294, 341
Fowler, Marilyn Adele, 325
Fowler, Mary Ann, 85
Fox, Janice Dianne, 324
Foye, Barbara Helen, 321
Frampton, Janice Ann, 45, 349
Frank, Judith Louise, 327
Frank, Marbaret Louise, 341
Franklin, Charles Ray, 194, 201, 202
Franklin, Josephine D., 345
Frantz, Richard Author, 370
Fraser, Alexander Cyril, 188
Fraser, Kathryn Anne, 324
Fratzke, James Paul, 189
Frazier, Elizabeth L., 256, 346
Frazier, Ann Elizabeth, 327
Fredrickson, Allen Edwin, 351, 356
Fredrickson, Carolyn Ann, 342
Fredrikson, David Elmer, 262, 378
Freerksen, Gerald Allan, 382
Freiman, Rosemary Ann, 346
Freitag, Henry George, 209
French, Joel Randall, 384
French, Martin Amanzo, 391
Fretwell, Reba Jo, 345
Frey, John Le Roy, 400
Friedel, Fred Eugene, 217
Fritz, James Michael, 367
Frohmayer, Mira Jean, 91, 256, 340
Frohmayer, William Goff, 361
Froman, Richard Lee, 47, 396
Frost, Jacqueline Sue, 47, 325
Frost, Wayne Wesley, 188, 391
Fujioka, Francis Shigeo, 391
Fuller, Dee, 81
Fuller, Susan Jean, 334
Fuller, Vernetta Kauliani, 263, 337
Fulp, Mary Dee, 319
Fulton, Judith Maxine, 319
Funke, Wilhelmina, 322
Furre, Carolyn Patricia, 347
Furukido, Henry Takeshi, 263

G

Gaffey, Robert Robert, Jr., 59, 245, 388
Gaither, Lloyd Kay, 362
Galambos, Betty E.C.E., 264, 317
Galasso, James Anthony,
94, 165, 215, 216, 355
Galbraith, Francis B., 327
Gale, Judith Barbara, 327
Gallia, Madilyn Carol, 95, 319
Gamblin, Dorothy Ann,
91, 240, 254, 314, 331
Gann, Richard Edward, 362
Ganong, Holt Wentworth, 389
Gantenbein, Judith Brown, 337
Gardinier, Joyce Overton, 336
Gardner, James Harold, 392
Gardner, Robert Anthony, 363
Gardner, Valerie Deanna, 261, 396
Garmire, Carolyn Ann, 327
Garner, Steven Mead, 75, 396
Garner, Walter George, 376
Garrett, Mary Jane, 336
Garrett, Vida Jane, 256, 349
Gassman, Mary Diane, 335
Gates, Laurence Joseph, 379
Gates, Stephanie Gay, 333
Gaugler, Linda Louise, 335
Gault, David Weldon, 266, 358
Gaylord, Carolyn Joan, 264, 347
Geddes, Robert Dale, 254
Geen, William Stephens, 375
Gehres, Carolyn, 85
Gehrke, Theodore Erskine, 389
Gehrman, Theodore Herbert, 59, 376
Gemmill, Suzanne, 335
Genasci, Donald Barry, 387
Gentry, Sandra Lee, 320
George, William M., 387
Gerlinger, Barbara Jean, 327
Gerlt, Lloyd Max, 372
Gerszewski, Lyle Joseph, 391
Getty, Robert Wilmot, 47, 391
Giacomini, Peter, 376
Gibbens, Verna Celeste, 317
Gibbons, Patricia Annette, 307, 334
Gibson, Glenda Kay, 396
Gibson, Lorna Jeanne, 59
Gibbough, James Herbert, 355
Gilbert, Martin Harvey, 383
Gilbert, Michael Dallas, 369
Gildersleeve, George W., 75, 386
Giles, Arthur Ray, 396
Gill, Franklin Edward, 379
Gillespie, Elizabeth Anne, 345
Gillespie, Jerry Lee, 364
Gillham, John Flagg, 354
Gilman, Valerie Wilder, 41, 319
Gilmore, Patricia Louise, 318
Girard, Francis John, 367
Gisborne, Patricia E. May, 41, 396
Givas, Peter Demo, 385
Givinnutt, George, 396
Gladwill, Lavelle Love, 345
Glass, Gretchen Barbara, 341
Glass, Mary Lou, 59, 334
Glass, Robert, 53
Glass, William, 376
Glassey, Stanley Eugene, 75
Glasgow, Hugh Thomas, 394
Gleason, Norbert Charles, 374
Goetz, Jeanette Mary, 342
Goel, Madan Lal, 396
Goff, Glen Roby, 391
Golden, Anthony, 396
Goldsmith, Marilou, 254, 322
Goldsmith, Robert Evan, 391
Golsinger, Kern Franklin, 372
Gong, Michael Leslie, 273

Gonzales, Alejandro S., 381
Good, William Glen, 359
Goodell, David Rocky, 189, 208, 360
Gooderham, Sharon Janice, 317
Goodman, Leon Charles, 59, 359
Goodnight, Scott Hamilton, 369
Goodwin, Miriam Grace, 75, 396
Goodwin, Samuel Joseph, 355
Goodwin, William Nelson, 165, 386
Gordon, Carl Edward III, 363
Gordon, James Walter, 382
Gorman, Robert Harvey, 227
Gostovich, Sophie, 325, 334
Gostovich, Rosanne, 327
Gotshy, Lynette Rae, 141, 334
Goutchalk, Mary Elizabeth, 344
Goulet, Phillip Homer, 208, 361
Gowan, Melva Joan, 261, 266, 319
Graeper, William John, 375
Graeser, Joan, 337
Graetz, Renate Jutta, 325
Graham, Carmen Louise, 337
Graham, Donald Eugene, 391
Graham, Marcia H. Cameron, 320
Graham, Michael Francis, 257
Graham, Tommy Bert, 47, 396
Gramson, Viola Jeannette, 319
Granning, Ray Marshall, 365
Granquist, Larry Allen, 217, 389
Grant, Barbara Maud, 59, 314, 340
Grant, Kenneth David, 222, 356
Grant, Lorene Ann, 347
Grant, Mar Elaine C., 318
Grant, Robert Conrad, 393
Grant, Robert Russell, 188
Grants, Rita, 85
Graslund, Anna Lena, 333
Graves, Glen Edward, 47, 63, 274, 396
Gray, Sally Irene, 327
Grebe, Walter Henry, 257, 375
Green, Doris Yvonne, 317
Green, Gerry Ward, 354
Green, Loyal Laverne, 371
Green, Walter Rancier, Jr., 369
Greene, Beth Amelia, 343
Greenwood, Mary Flo, 319
Greig, Karon Lea, 397
Greisser, Arthur H., Jr., 374
Grelle, James Edward,
165, 191, 224, 355
Grier, Edward George, Jr., 216, 371
Griffin, David Ray, 209, 360
Griffin, Robert, 81
Griffith, David Woods, 397
Griffith, Fredrick Lee, 47
Griffith, John Simson, 392
Griggs, Joseph O. C., 375
Grimes, William Raloh, 89, 381
Grimm, Jeanette Katherine, 264, 317
Grimsdell, Sandra, 264, 327
Grinstead, Ted Almon, 358
Grinnell, Mary Louise, 347
Gritsch, Gail Ann, 70, 343
Gross, Clayton, 54
Gross, Gilbert Gene, 369
Gross, David William, 188, 357
Grotzkau, Robert Fred,
165, 187, 188, 386
Grove, Gracie, 75, 331
Grover, Kenneth David, 89, 363
Grover, Paul F. III, 165
174, 183, 188, 386
Gubrud, Larry William, 391
Gubrud, Robert Millard, 385
Guins, Phillip George, 356
Gumina, Pete, 131, 188, 355
Gummer, Allen Leonard, 388
Gumpert, Donna Rae, 91, 264, 319
Gunderson, Kenneth C., 379
Gunther, Edwina Rose, 333
Gurney, Norris Reynolds, 381
Gurung, Vidya Devi, 325
Guske, Jean Mary, 91, 320
Gustafson, Alyce, 85, 100
Gustafson, Gerald Andrew, 207
Gustafson, John Russell, 392
Guzman, Mavel Campos, 75, 356
Gwinn, Elizabeth Anne, 327
Gwinner, Donald Bruce, 356

H

Haatvedt, Judith Ann, 344
Haddock, Richard Marlon, 44, 47, 397
Haffner, Susanne Arlene, 327
Hagan, Edward Jordan, 386
Hager, Judith Elaine, 313, 345
Hager, Philip Dean, 271, 273, 387
Hagerty, Harold, 54
Hagglund, Paul Burns, Jr., 364
Hagglund, Robert Muir, 73, 75, 376
Haglund, Jules, 387
Hahn, Winifred, 85
Hakansson, Nils Hemming,
47, 165, 262, 388
Hale, John Charles, 240, 257, 392
Haley, Lyle, 54
Haley, Sheila Gail, 342
Hall, Charles S., Jr., 367
Hall, Charles William, 47, 386
Hall, Claude Robert, 370
Hall, Gary Joe, 384
Hall, Janice Lee, 336
Hall, Judith Ann, 325
Hall, Larry, 71, 73
Hall, Larry Gilbert, 359
Hall, Linda Lee, 325
Hall, Nancy Jean, 327
Hall, Norma Elaine, 325
Hall, Peter Jay, 369
Hall, Richard Chapman, 47, 388
Hall Ross McCormick, 364
Hall, Susan Margaret, 345
Hallett, Gilbert Lewis, 397
Halstead, Dean Robert, 382
Hamaker, Karen Jean, 322

Hamil, Judy Ann, 327
Hamilton, Nancy Nealon, 336
Hamilton, Van Richard, 362
Hammond, Constance Ann, 334
Hampton, Lorraine, 85, 332
Hamshaw, Charles, 54
Han, Kwang Soo, 373
Hand, Billie Jane, 264, 337
Handran, Stephen Frank, 381
Haney, Robert, 81
Honey, William, 81
Hanks, Jack Louis, Jr., 371
Hann, Dorothy, 85
Hanna, Harry Mitchell, 75, 240, 386
Hannon, Terry Gordon, 257, 389
Hansen, Carol Elizabeth, 323
Hansen, Darrell Duane, 375
Hansen, Erik Von Stein, 72, 73, 75, 397
Hansen, Howard Irving, 390
Hansen, James Donald, 75, 397
Hansen, Margaret, 85
Hansen, Robley Earl, 382
Hansen, Stephen Clark, 94, 189
Hanson, Richard, 54
Hanson, Skip, 363
Hanson, Stanley Paul, 370
Harada, Harry Hiromi, 59, 263, 360
Harbinski, Linda Jean, 345
Hardin, Barney Louis, 43, 44, 47, 391
Harding, Judith Adele, 327
Hardstrom, Fred, 205
Harford, Janice Karen, 264, 327
Hargrove, Floyd Erickson, 371
Harper, Nancy Jane, 319
Harper, Richard Lee, 92, 351, 365
Harris, Bobby Jean, 75, 322
Harris, Carroll Wayne, 367
Harris, Charles MacLeod, 397
Harris, Hazel Lyda, 59, 349
Harris, Howard David, 57, 59, 397
Harris, John Alfred, 358
Harris, John Henry III, 386
Harris, Marion Alice, 327
Harris, Roncid Carleton, 382
Harrison, James C. E., 394
Harrower, James, 54
Horryman, James D., 387
Hart, Kenneth Rodger, 376
Hart, Lucy Blake, 397
Hartley, Thomas Ross, 397
Hartman, Nancy Roberta, 337
Hartstrom, Fred Allen, 390
Hasegawa, Martin Tadashi, 47, 381
Haseaman, Judy Rae, 327
Hashimoto, Carol Yoshie, 263, 347
Haskins, Wilbur Calvin, 47
Hasson, Harvey Raymond, 383
Hastings, Kenneth Eugene, 363
Hastings, Winfred Eugene, 47, 122
165, 202, 212, 216, 374
Hattelid, Mary Tree II, 315, 347
Haugen, Eva Diane, 328
Haukeli, John Edward, 386
Haumeder, Ise Nickey D., 261, 318
Haven, Betty Lu, 337
Hawes, Susan, 59, 340
Hawkins, Harold Lynn, 394
Hawkins, Raymond Lee, 47, 367
Hawley, Judith Ann, 340
Howarth, Mary Eunice, 347
Hay, Roger Weir, 47, 387
Hayes, Leon Darwin, 205, 370
Hayes, Wanda Lee, 342
Haynes, Robert Francis, 94, 96, 387
Hays, Penelope Marie, 344
Hazel, John, 82
Healy, Michael John, 389
Heaman, Patricia Louise, 345
Heard, Robert Alvin,
94, 165, 188, 262, 354
Heath, Roland James, 94, 165, 216, 374
Heathe, Nancy Jay, 75, 333
Hecker, Crystal, 85
Hecker, Gerald, 82
Hedford, John Carl, 76, 384
Hedlund, Dean Edward, Jr., 263, 365
Hedwall, Carol Bernice, 328
Heer, Virginia Eleanor, 261, 333
Heidrich, Peter Henry, 370
Heilbronner, Carolyn Sue, 322
Heiselt, Lawrence, 82
Heizer, William, 54
Helfrecht, Suzanne, 91, 295, 343
Helfrich, Diane Virginia, 332
Hellis, Kristin Gail, 343
Hellwege, Carol Ann, 397
Helm, Susan Ann, 337
Heltzel, Anne, 70, 277, 340
Hemenway, Marjorie Louise, 332
Hemminaer, George Mace, 355
Hemphill, Thomas Wilson, 47, 352, 362
Henaull, Rhea Mae, 340
Hendershott, Judith Ann, 278, 328
Henderson, Donald Lee, 367
Henderson, Earl Robert, 188
Henderson, Jerry Gene, 363
Henderson, Larry Ward, 365
Henderson, Margaret Ann, 59, 336
Henderson, Richard Lee, 363
Hendra, Robert Wayne, 372
Hendrick, Thomas Archer, 397
Hendricks, Carol Alice, 320
Hendrie, Phil, 209
Henninger, Robert Gene, 371
Henninger, Wayne Harvey,
165, 227, 374
Henshaw, Fred Forbes, 377
Henslee, Karen Jane, 343
Hensley, Judith Gaye, 347
Henson, Roberta Loraen, 337
Heringer, Eldon, 379
Herman, John Henry, 257
Herman, Ralph Edward, 356
Herr, Rudyard Truitt, 94, 96, 392
Herron, Dale Aaron,
195, 198, 199, 202, 374
Herron, Susan Eve, 326

Hershberger, James Ronald, 160
Hershe, Janis Irene, 76, 318
Hesch, Carolyn Alice, 337
Hespe, Ronald Stanton, 397
Hess, Sandra Renee, 333
Hewett, Jean Annette, 124, 328
Hewett, Judith Mae, 124, 328
Hewett, Sharon Louise,
120, 243, 299, 307, 340
Hewitson, Edward Eugene, 372
Hibbard, Aleva Marsolais, 91, 325
Hibbard, Ann Priscilla, 328
Hickman, Richard, 363
Hicks, Dorotha Eleanor, 344
Hicks, James Melville, 364
Higgs, Nelson B., 381
Highley, Stephen Edward, 363
Hilands, James Henry, 47, 374
Hille, David James, 380
Hill, Ann Terry, 334
Hill, Derrill Wade, 397
Hill, Sandra Kay, 331
Hillman, James, 54
Hilsendager, Diane Rose, 349
Hilsenteger, John Richard, 364
Hinding, Al, 272
Hindman, Jan Marie, 332
Hindman, Thomas Richard, 205
Hinds, Carole Mae, 59, 333
Hines, Larry Henry, 188
Hinrichs, Lowell Arthur, 76, 397
Hinson, Robert Douglas, 48, 373
Hinzmann, Linden Lee, 48
Hironaka, Arline Ayako, 263, 317
Hirsch, Gerald Lee, 76, 383
Hite, Ronald Edwin, 43, 44, 48, 397
Hite, Rosemary Rickard, 76, 397
Hiortsvang, Kenneth, 82
Ho, Beng Thong, 366
Ho, Gladys Fung Kyau, 263, 332
Hobson, Burton James, 358
Hockensmith, Marjorie Y., 262, 335
Hockett, Jacqueline Mae, 339
Hodson, James Edward, 358
Hoek, Carol Moselle, 333
Hoey, Jack Cook, 394
Hoffman, Carol Jean, 336
Hoffman, Robert Edwin, 397
Hogan, William Sherban, 360
Hogg, Glenn W., 354
Hogg, Thomas Clark, 76, 387
Hogstrom, Carl Roger, 76, 397
Hoiness, Don Bruce, 208, 373
Holcomb, Sally Joanne, 347
Holden, Robert Bruce, 369
Holland, Marlon Jennings,
177, 188, 397
Holley, Patricia Ann, 63, 64, 321
Hollingsworth, Barbara A., 347
Hollister, Carol Anne, 262, 323
Hollister, James David, 189, 382
Hollister, Michael Alton, 257, 374
Holloway, Jerry Oliver, 92, 389
Holman, Berkeley Scott, 357
Holman, Donald H., Jr., 375
Holman, Linda Ann, 340
Holman, Margaret Ann,
95, 96, 232, 339
Holmboe, Arthur, 82
Holmes, John Harry, 22, 357
Holmes, John Richardson R., 390
Holmes, Lanny Norman, 208
Holmgren, Karen Barbara, 346
Holstein, Marjorie Helen, 347
Holt, Douglas W., 357
Holyfield, Carol Lee, 332
Holzganag, Curtis Ray, 158
Honey, Dan Dee, 76, 397
Honjo, Tamako, 349
Hooker, Naomi Karie, 339
Hoover, Jo Ann, 343
Hoover, Larry Richard, 387
Hoover, Myrl Calvin, 48, 373
Hopkins, Jacqueline, 326, 349
Hopkins, Margaret Jill, 70, 261, 316
Hopkins, Mary Susan, 319
Hopkins, Sally Margaret, 59, 319
Hora, Frank Joseph, Jr., 397
Hora, Rodney Leon, 357
Horn, Barbara Jean, 129, 328
Horn, Donna Rae, 349
Horn, Kenneth, 54
Hornecker, Gregory Ted, 67
Horner, Don, 94
Horning, Jane Isabel, 321
Horning, Roberta Margaret, 325
Horton, Sharon Lee, 347
Hosford, Jo Lynn, 328
Hosking, Dorothy Ann, 345
Hoskins, Marian Lee, 60, 259, 260, 318
Houfek, Sharrel Ann, 41, 319
Hoven, Paul Bodine, Jr., 387
Howard, Jerald Todd, 89, 384
Howard, Karen Sue, 337
Howard, Kenneth James, 76, 357
Howser, Thomas Charles, 148
Hoy, Sally Jane, 76, 336
Hoyt, Larcy Ann, 328
Hrestu, Era Phyllis, 328
Hu, Elaine Ee Lina, 325
Hubbard, Sandra Rae, 59, 343
Hubbell, Dotti, 332
Hudd, Joyce Elizabeth, 331
Huev, Raymond Curtis, 287
Huff, Neva Mae Goeldner, 60
Huffsmith, Thomas Joel, 390
Huaq, Jacqueline Kay, 346
Huggins, Charles Byler, 228
Huahes, Betty Jean, 328
Huahes, Lawrence Virgil, 216
Huahes, Lucille Anne, 76, 335
Huahes, Rodney Clifford, 272, 363
Huahes, Suzanne Marie, 60, 321
Huahlett, Patricia Joan, 347
Huh, Young Lou Susan, 349
Hulegaard, Carl Ole, 397
Hull, Virail Frederick, 92, 397
Humble, Thomas Albert, 378

Humphreys, Sandra Lee, 325
Hungate, Harriet Ina, 328
Hunsaker, Jerry Cecil, 44, 48, 365
Hunt, Beatrice Joan, 317
Hunt, Edwin Clair, 397
Hunt, Marcia Lee, 324
Hunt, Olive Marie, 397
Hunt, Robert Cornelius, 205
Hunter, Joan Louise, 261, 317
Hunter, Gerald Dennis, 373
Hurlybut, Martha McCollum, 334
Hurlley, Thomas James, 362
Hurst, Wiley Gilford, 48, 362
Hutchins, Holly Ross, 392
Hutchins, Miles Jay, 392
Hutchins, Shirley Lee, 325
Hutchinson, Jean Shirley, 261
Hutchinson, John James, 63, 379
Hutchinson, Theodore E., 189, 394
Hutchinson, Walter William, 371
Hval, Gary Lewis, 165, 229, 355
Hylan, John Carter, 360
Hynding, Alan Andrew, 287, 382

I
Imeson, Joan Arlene, 332
Inferrera, Tony Frank, 387
Ireland, Martha, 76, 340
Irvine, Malcolm, Frederick, 382
Isaacson, Robert Theodore, 384
Ishida, Yasuo, 76, 397
Ito, Mae M., 60, 325
Ito, Stanley Makoto, 76, 359

J
Jacklin, Donald Arlo, 94, 165, 209, 363
Jackson, Majorie, 57, 95, 96, 344
Jackson, Vernon, 48, 209
Jacobs, David Lorin, 373
Jacobs, Frances Anne,
254, 264, 306, 307, 346
Jacobs, Helen, 336
Jacobson, Colleen Alice, 325
Jacobson, Jan Edd, 92, 397
Jacoby, James Michael, 387
Joeger, Arden Bernice, 60, 91, 331
Jafar, Saïyid Mahdi, 366
Jakobsen, Thomas Walter, 360
James, Edwin Clark, 71, 354
Janson, Ronald Tore, 358
Jarvinen, David Earl, 205, 394
Jarvis, Virginia Ruth, 331
Jeffers, Judith Darle, 315, 328
Jenkins, Dorothy Maude, 70, 349
Jenkins, Gloria Faye, 305, 336
Jenkins, Wayne Conwell, 397
Jensen, Donna Lee, 319
Jensen, George Edward, 60, 386
Jensen, Thomas Lamar, Jr., 351, 356
Jensen, William L., 362
Jespen, Donald Cornelius, 272, 273
Jeskey, Ronald Wilfred, 373
Jette, Suzanne, 277, 334
Jochimsen, Sandra Cynthia, 322
Johnson, Alvord, 54
Johnson, Beverlee Ann, 326
Johnson, Beverly, 328
Johnson, Carol, 54
Johnson, Carole Lee, 350
Johnson, Darryl Everett, 385
Johnson, Dorsey Allan, 390
Johnson, Eleanor Burnell, 341
Johnson, Edward Alan, 208, 369
Johnson, Fletcher Allen, 64, 65,
244, 253, 270, 273, 376
Johnson, Harriet, 85
Johnson, Jacquelyn Joy, 347
Johnson, Jacquelyn Jane,
44, 45, 48, 319, 361
Johnson, Janet Marie, 332
Johnson, James William, 382
Johnson, Karen Marie, 60, 259, 322
Johnson, Kenneth Ray, 386
Johnson, Kristin Louise, 328
Johnson, Lynn Kathleen, 334
Johnson, Marie Amelia, 70, 340
Johnson, Mary Elizabeth, 331
Johnson, Patricia, 331
Johnson, Paul Habina, 76
Johnson, Paul Stanley, 369
Johnson, Robert Charles, 381
Johnson, Sandra Ann, 328
Johnson, Sharon Claire, 343
Johnston, Thomas William, 374
Jones, Dale, 217, 262, 357
Jones, Heidi Lee, 324
Jones, Jacqueline Linda, 334
Jones, Jerry, 355
Jones, Jerry Gale, 48
Jones, ohn Paul, 67
Jones, Lynore Lola, 317
Jones, Marilyn Elaine, 336
Jones, Richard Elvin, 382
Jones, Richard Lawrence, 361
Jongelina, Gladys Rose, 324
Jordan, David Clark, 48
Jordan, Delbert Dean, 360
Jordan, James Henry, 354
Jorgensen, Kermit Vernon, 397
Jose, Jerry Curtis, 352, 380
Josselyn, Kay Ellen,
261, 266, 273, 346, 348
Juniper, Ronald Lee, 67

K
Kaady, Jack George, 48, 354
Kahalekulu, Benjamin I., 358
Kaiser, Sharon Lynn, 319
Kaiber, Donald Leon,
153, 229, 247, 259, 258
Kamber, David Sherritt, 358

Kamdar, Pravin C., 366
Kameko, Hideo, 381
Karakitsos, Demetrios, 357
Karnes, Kenneth Edward, 207
Kaufman, Susan, 337
Kautto, Janice Evelyn, 337
Kaylor, Ronald George, 377
Keaney, Amelia Jane, 341
Keardaw, Virginia Ruth, 76, 313, 320
Keel, Vernon Thomas, 96, 368
Keele, Jack Thomas, 94, 131, 183, 188
Keenan, Anna Jean, 337
Kehrl, Susan Ann, 76, 317
Keil, Arthur William, 76
Keithley, Margaret Shumar, 337
Kell, Lee Davis, 370
Kellberg, Winifred, 335
Keller, Carole Martha, 261, 321
Keller, Elmer Albert, 373
Keller, Florence E. Judy,
256, 261, 266, 278, 319
Keller, Marie Elizabeth, 41, 321
Kelley, Alan Leroy, 48, 379
Kellington, Bruce C., 389
Kelly, Claire Suzanne, 72, 287, 346
Kelly, Constance Marilyn, 95, 337
Kelly, Myra Eldress, 347
Kelo, Shirley, 85
Kemp, Ron Forbes, 370
Kemper, Ronee Iris, 337
Kendall, John Leroy, 358
Kennedy, Constance Lee, 41, 314, 334
Kennedy, George Hunt, 359
Kennedy, James Louis, Jr., 354
Kennedy, Robert Harold, 48, 362
Kenyon, Janice Orlean, 264, 334
Kesley, Judith Kay, 328
Kerley, Janet Maxine, 326
Kern, Melvin Christopher, 356
Kernutt, Donald Edward, 48, 88, 363
Kerr, Bruce Stuart, 375
Kerr, Jean, 278, 328
Kerr, Larry Lee, 376
Kerron, Dan McBride, 189, 370
Kershner, Jerry Layne, 188, 367
Kesterson, Gregory Harlan, 352, 391
Ketner, Sally Ann, 315, 328
Kevenor, Robert, 54
Kidd, Virginia Judith, 317
Kilburn, John Gailen, 385
Killington, Daniel, 397
Killian, Charles Bellmont,
43, 44, 48, 352, 376
Kim, Patricia Ann, 262, 332
Kimber, William Ellery, Jr., 397
Kimberlina, Patricia Ann, 332
Kimbrough, Alden William, 177, 188
Kimplon, Verlund Lennard, 205
Kincade, Karen Elizabeth, 324
King, Peter Berry, 374
King, Susan Ellen, 328
Kingsbury, Jack Donald, 266, 364
Kinkade, David Ralph, 391
Kinsler, Susan Ann, 343
Kirk, Frieda L., 76, 232, 264, 325
Kirk, Kenneth, 305, 343
Kirk, Virginia Anne, 71, 76, 325
Kirkpatrick, Daniel Allen, 360
Kirkpatrick, Kenneth F., Jr., 92, 388
Kirkpatrick, Thomas Healy, 48, 371
Kirsch, Walter, 54
Kiser, Mary Ann, 345
Kitzmiller, Gretchen L., 340
Kleeman, Robert Walter, 44, 48, 374
Klein, Darryl Elton, 387
Klein, Doris Louise, 324
Kleinke, Joan Louise, 335
Kleven, Charles Wesley, 76, 397
Klombaus, Gretchen, 85
Knapp, Gloria Maureen, 349
Knauth, Margaret Ann, 345
Knecht, Douglas L., 377
Kneeland, Julia Gail, 340
Knight, George Leroy, 48
Knight, Helen Ann, 76, 252, 261, 319
Knight, James, 89
Knight, Phyllis Louise, 324
Knight, Philia Hampson, 165, 190, 375
Knight, Phyllis Louise, 324
Knight, Sharon, 331
Knottentbelt, Pieter, 44, 48, 380
Knowlton, Glen William, 48, 357
Knowlton, Kathryn Ann, 337
Knutson, Joan Eileen, 347
Kobin, Charles Lee, 370
Koellermeier, Peter E., 367
Kotter, Alfred Herman, Jr., 385
Koll, Karen Katherine, 317
Kominek, Dolly Margaret,
95, 313, 316, 339
Kono, Elizabeth Mitsuko, 325
Koopa, Bruce, 209
Koseberg, Lee, 397
Kostopoulos, Elenie P., 317
Kott, Lawrence Eugene, 63, 76, 397
Kraft, Sandra La Fave, 333
Krambeal, Gerald Martin, 358
Kramer, Jerry Ronald, 359
Kranz, Dennis Brian, 209, 356
Kratzke, Paul Theodore M., 76, 88
Kraus, Joan, 65, 71, 335
Kraus, Joanne Catherine, 347
Krause, Jacqueline Audrey, 349
Krause, Donna Lee, 48, 321, 337
Krebs, Dorothy Kay, 347
Kremkan, Barry Ollan, 382
Kreutzer, Carrie Mae, 397
Krieger, David John, 67, 392
Krier, Mary Suzanne, 337
Krinack, Terry Allen, 361
Kroeger, Robert, 82
Kroah, Judith Harva, 346
Kromling, Larry Keith, 73, 362
Kronsteiner, Sherrill Ann, 344
Krupicka, George M.,
94, 165, 207, 347
Krupke, Keith Kenneth, 375

Krupke, Ronald Bert, 241, 249, 369
Kuhn, Georgeann Theresa, 262, 337
Kuhnenn, Lawrence Leroy, 393
Kuhny, Karla Kaye, 57, 60, 313, 319
Kujac, Karl Neal, 358
Kun Maung Maung, 372
Kung, Khun, 359
Kurose, Kazutoshi, 48, 63, 359
Kurati, Frances Jean, 326
Kuroda, Stanford Yoshito, 263, 381
Kurtz, Courtney Howard, 76, 357
Kurtz, Larry Dean, 272, 382
Kusachi, Tomiko Pauline, 76, 344
Kusumoto, Kenneth S., 43, 48, 365
Kuykendall, Ailsa Luur, 323
Kuykendall, Glen Roy, 43, 48, 397
Kuykendall, Valton V.,
195, 196, 197, 202, 209

L

Laaksonen, Lois Beverly, 72, 313, 346
Lacey, Larry Eugene, 397
Lachapelle, Sally Ann, 70
Lachenmeier, Weston M., 397
Ladre, Bert Orvil, 397
La Due, Jacqueline Mary, 264, 328
La Duke, Donna Lee, 328
LaForge, Clifford Andrew, 77, 397
Lain, Sandra Jean, 333
Laird, Charles David, 392
Laird, Diana Brooks, 278, 340
Laird, Gerald Patrick, 394
Lob, Frances Leilani, 332
Lamb, Deborah Pauline, 331
Lamb, Rosemary Anne, 70, 317
Lambert, Ralph, 54
Lambert, Rita Doyle, 347
Lamer, Jerry Wesley, 389
La Moureux, Peter, 384
Land, Charles Even, 368
Landon, Beverly, 60, 245, 313, 331
Landon, John Raymond, 393
Landskroner, Charles K., 77, 150, 383
Lane, Donald Lee, Jr., 94,
96, 123, 213, 216, 374
Lane, Frances Lucille, 347
Langenes, Marjorie Marie, 273, 328
Langskov, Ruth Eleanor, 331
Lansing, Kenneth Francis, 362
Larkin, Jane Ann, 326
Larpenture, Mary E., 60, 334
Larpenture, Patricia J., 136, 137, 328
Larsen, Eric Luverne, 370
Larsen, Jean Elaine, 332
Larsen, Karen Jeanne, 326
Larson, George Donald, 369
Larson, Louis Charles, 379
Larvick, Waldorf Alfred, 189
Lathrop, Susan Karin, 347
Latourrette, Douglas E., 397
Laudenslager, Donavan P., 188
Law, Christina Dianne, 264, 347
Lawrence, John Knowlton, 77, 397
Lawson, Franklin Earl, 382
Lay, Kerry Lynn, 359
Lazaro, Manuel Velasquez, 262, 366
Learnont, Barrie, 364
Lease, Anne Worcester, 334
Leash, Mary Helen, 60, 334
Lechner, R. Douglas, 394
Ledwith, Oliman Larry, 386
Lee, Betsy Adrienne, 263, 337
Lee, James K., 370
Lee, Jeffrey Martin, 257, 377
Lee, Maryellen, 397
Lee, Richard Henry, 397
Lee, Young Coo, 391
Lees, Daniel E., 64, 65, 375
Legaller, Paul III, 375
Lehl, James George, 216
Leibbrand, Norman Fred, 378
Leitch, William Craig, 384
Leland, Darlene Sue, 60, 343
Lemman, George Edwin, 49
Lengel, John Britten, 63, 273, 387
Lenhardt, Charles Leroy, 89, 351
Lenhart, Richard, 49
Lennard, Frederick Lorne, 374
Leonard, Sharon Dale, 322
Leong, Fan Nyeon, 354
Le Paulouin, Herve, 54
Lervik, Agnes, 85, 100
Lesch, Millard David,
63, 165, 216, 274, 383
Lesley, Noel Adams, 394
Letts, Mary Alice, 349
Leu, Mary Kathleen, 254, 341
Leuenberger, Dale Jay, 95, 336
Levak, Thomas Frank, 357
Leverett, Ronald Henry, 372
Levins, William Grant, 94, 371
Levy, Jimmie, 381
Lewis, Brian Ivan, 381
Lewis, Clarence Albert, 49, 397
Lewis, Glenna Lee, 346
Lewis, Janet Kathryn, 328
Lewis, Judith Kay, 347
Lewis, Marcia, 340
Lewis, Thomas Blair, 362
Libarile, Denise Ann, 264, 315, 338
Lidbeck, Jean Elizabeth, 343
Lidbeck, Nancy Ann, 343
Lien, Sandra Mae, 57, 77, 313, 325
Lillenthal, Ronald R., 357
Lillieberg, Karin Ann, 318
Lilly, Peter, 54
Lincoln, William C., 382
Linden, Ronald James, 209
Linden, James Francis,
131, 170, 183, 188
Linder, Margaret Summers, 57, 397
Linder, Ron Eugene, 362
Lindholm, Pamela Jane, 278, 328
Lindland, Donald Fredrick, 49, 374
Lindley, David Herbert, 92, 397
Lindley, Marcia Jo, 343

Lindley, Sharon Lee, 57, 317
Lindquist, Kristin P., 313, 328
Lindstrom, John David, 257, 278, 377
Linehan, Margaret Colleen, 328
Ling, Betty, 349, 397
Linscott, Patty Ann, 397
Liska, Joyce Lorraine, 60, 319, 346
Litt, Ronald Jerald, 383
Little, James, 54
Little, Robin, 264, 338
Little, Thomas, 34
Littlehales, Julia Ann, 70, 256, 322
Liu, Annabel An No, 344
Liversage, Gleen Adele, 347
Livesey, James Robert, 364
Lloyd, Beverly Elayne, 95, 397
Lo Hsiao Mei, Edmund, 366
Lobdell, Judith Christie, 328
Lockenour, Fenton Findley, 382
Loehoe, Otto, 82
Loehr, Barbara, 85
Logan, Garlene O., 347
Logan, Paula Jane, 57, 60, 332
Long, Boyd John, 381
Long, Carole Ann, 347
Long, Charyl Valane, 338
Long, Joan Drew, 332
Long, Joan Marie, 254, 314, 322
Long, Roger Alan, 376
Longenecker, Kenda Sue,
64, 65, 316, 344
Longfellow, Marie Louise, 95, 339
Loomis, Robert Frank, 379
Loop, John Wendell, 397
Loop, Stanley Charles, 398
Lopakka, James Harvey, 209, 390
Lopez, Priscilla Frances, 338
Lorentz, Barbara Jeanette, 331
Lorenzen, Leola Carolyn, 70,
77, 91, 252, 313, 334
Lortie, Joseph David, 272, 391
Lovegren, Calvin August, 381
Loveless, Romaine, 336
Lovely, Burnis Bontelle, 317
Loveness, Ronald Eugene, 49, 388
Lovett, Sandra Joanne, 251, 256, 322
Loving, Errol Kieth, 398
Lowell, Alice Marie, 344
Lowell, Ronald, 82
Lowery, Sharon Lee, 70, 300, 322
Lowthian, Philia H., 77, 165, 227, 387
Loy, Jack Edwin, 217
Lucas, Larryon, 320
Luehr, Wayne Howard, 41, 398
Luhrs, Mary Ann, 322
Luick, Irwin H., Jr., 381
Luker, Margaret Ann, 334
Lumby, Carol Jean, 328
Lunardoni, Elena, 280, 321
Luncetford, Disque Duval, 217, 365
Lund, Dale Arthur, 354
Lunn, Areline Lesley, 326
Lunn, Lora Mae, 324
Luper, Linda Winifred, 286, 347
Lursen, Marilyn Morton, 77, 343
Lush, Elizabeth Jane, 315, 328
Lynch, James Cornelius, 49, 153, 237,
239, 240, 242, 253, 259, 355
Lynn, Lola Lee, 41, 325
Lyon, Willo Dene, 60, 325
Lyons, David Richard, 377
Lyons, Robert Lee, 63, 65, 384
Lyster, Harold James, 381
Lytle, Don James, 49
Lyu, Seung Kwon, 354

Mc

McAfee, Jackie Arlen, 43, 49, 398
McAlister, Gerald Lee, 92, 365
McAlpine, Phyllis, 85
McBain, Joanne Patricia, 274, 328
McBride, Jean Leslie, 332
McBride, Jeanette Louise, 332
McBroom, Dorothy Marilyn, 325
McCabe, Sharon Lea,
91, 92, 100, 340
McCaffery, Judy Ann, 347
McCaffery, Lynn Marie, 341
McCain, Daisy Anne, 349
McCarty, Harrell Leilann, 398
McCauley, Shirley E., 57, 77, 331
McCaw, Stuart Duncan, 362
McClain, Homer Richard, 369
McClain, Michael Foster, 376
McClaskey, James Arthur,
89, 189, 208, 382, 390
McCleary, Carol, 86
McClintick, Patricia Ann, 70, 332
McCormack, Grant Charles, 362
McCormick, Glenda Lou, 340
McCormick, Michael, 89, 274, 362
McCormick, Michael, 88, 274, 359
McCowan, Richard Albert, 398
McCoy, Walter Lee, 94, 96, 149, 388
McCracken, Barbara Jane, 264, 317
McCracken, Marjorie Lynn, 323
McCracken, Michael Floyd, 382
McCready, David Paterson, 365
McCraith, Kenton Leigh, 44, 49, 357
McCraith, Gayla Marsden, 264, 345
McCulloch, Jean Louise, 331
McCulloch, Robert Harry, 362
McCune, Gordon Ray, 393
McCurdy, Larry Kent, 369
McDaniel, Jean Louise, 340
McDermott, John Terence, 77, 351, 354
McDonald, Allan A., Jr., 365
McDonald, Michael Peter, 386
McDonald, Norman, 54
McElroy, Molly Lou, 328
McFwen, Carrol Gave, 338
McFadden, Arthur Lane, 385
McFall, Edward A., Jr., 371
McGinnis, Charles Irving, 375
McGinnis, Patricia Anne, 328
McGinnis, Thomas Edward, 44, 357

McGlothlin, Carl Joseph, 89, 379
McGonigle, Constance, 250, 331
McGrath, Colleen Gale, 328
McGuire, Garth R., 77
McHARRY, Diana Gail, 341
McHolick, Dwane Ray, 260, 262, 378
McInteer, Adelbert L., Jr., 77, 398
McIntosh, Bruce Lewis, 205
McKael, Louis, 82
McKay, J. Douglas, 362
McKay, John Arthur, 355
McKay, Rodney Hugh, 379
McKechnie, Ann, 64, 71, 325
McKee, William Hamilton, 262, 379
McKelvey, Gilbert Harvey, 357
McKendree, Alice Lucinda, 326
McKeown, Nancy Gail, 336
McKibbin, David William, 67
McKim, Robert Menzie, 355
McKinlay, Byron Arthur, 359
McKinlay, Donald Bruce, 77, 359
McKinney, John Charles, 43, 398
McKinney, Richard Barr, 361
McKnight, June Morris, 334
McKrola, K. Dianne,
70, 158, 256, 261, 341
McLarty, Sally Jo, 324
McLean, Kenneth George, 398
McManigal, Louise Janette, 60, 340
McMaster, Janet, 344
McMichael, Billie Ann, 328
McMullen, Mary Jean, 342
McMurry, Geor'an, 322
McMurry, Garry Palmer, 67
McMurry, Ellen Jean, 256, 321
McNab, Bob, 72
McNeal, Henry Artie, 360
McNeal, Roberta Ann, 77, 325
McNeil, Daniel John, 77, 376
McNeil, Meta Marilyn, 350
McNeill, Alevandra, T. M., 347
McNeill, Donald Lee, 77, 388
McPherson, Carol Ann, 347
McPherson, Jean Ellen, 77, 252, 322
McQueen, Donna Lou, 92
McReynolds, Leanne Carol, 328
McWhirter, Joy Suzanne, 325

M

Maben, Gary George, 208
MacDonald, Angus Clive, 188, 362
MacGregor, Marla, 264, 332
Mackey, Ann Elizabeth, 319
Mackie, Audrey Anne, 320
Mackin, Marilyn Rose, 340
MacKinnon, John, 54
MacKinnon, Marjorie Peck, 328
Mac Millan, Douglas M., 263, 370
MacNab, Robert Peter, 362
Macy, Dean, 82
Macy, Marilyn Jeanette, 328
Macy, Martha King, 70, 343
Maddock, William James, 369
Maddox, George Blake, 122, 123
Maddox, Linda, 49
Maddox, Terrance, 217, 213, 215, 216
Madsen, Carolyn Mardette, 318
Maqi, Martin, 82
Maginnis, John Michael, 386
Mahle, Marilyn Marie, 304, 347
Mahrt, Malinda Ann, 264, 280, 321
Maier, Janet Thelma, 77, 313, 341
Maines, Ronald Duane, 398
Maize, Judy Rae, 338
Malde, Donna, 398
Malone, Calvin Lee, 49
Malone, Maureen Caroline, 95, 347
Mammen, Robert, 82
Mandler, Thomas Paul, 383
Mannina, David Leslie, 386
Marcoules, John, 49, 398
Mark, Carl III, 71, 77, 373
Marker, Marilyn Irene, 95, 232, 325
Marks, Bruce Robert, 394
Marks, Jesse Joseph, Jr., 370
Marks, Robert Howard, 370
Markuson, Linda Elizabeth, 343
Marlatte, Julie Elizabeth, 315, 345
Marsh, John Rollo, 49, 368
Marsh, Judy Lynne, 347
Marsh, Richard Floyd, 372
Marshall, Alan Gilbert, 77, 398
Marshall, Anne Elizabeth, 340
Marshall, Jean Marion, 347
Marshall, Joyce Rose, 338
Marston, Nancy Ann, 77, 261, 313, 321
Martin, Henry Calmbick, 63, 352, 363
Martin, Joseph, 217
Martin, Judith Eleanor, 328
Martin, Nancy, 85
Martin, Nancy Anne, 320
Martin, Mary Bernadette, 345
Martin, Wesley Elbert, 393
Martinson, Marilyn Diane, 336
Marting, Dorila, 398
Marumoto, William Hideo, 369
Marx, Marcella Ann, 328
Mason, John Calvin, 381
Mason, Judith Harriet, 338
Masson, Jack Kenneth, 356
Master, Sherry Ann, 95, 96, 331
Mathers, Sharon Rose Dana, 345
Matheson, Stephen, 54
Mathews, Lynn Elwood, 207
Mathews, Marcia, 60, 313, 316, 334
Mathias, Donald Ernest, 70, 398
Matson, Frank Wallace, 44, 49, 367
Matsumoto, Barton Muneo, 381
Matsumoto, Charles H., 360
Matthews, Joan Dianne, 340
Mattson, Riley Carl, 189, 205, 369
Maude, Gladys Rae, 318
Maule, Gerald Trebor, 49, 392
Mauney, Karen Elizabeth,
256, 260, 299, 343
Maurer, Gerald William, 49, 398

Maurer, Stephanie Carole, 345
Mautz, Anne Marie, 343
Mautz, Glen David, 354
Mautz, Mary Alice, 328
Mautz, Susan, 295, 334
Maxwell, Farley Robin, 262, 376
May, Sally Ann, 328
Mayer, Barbara Ann, 326
Mayer, Joseph Anthony, 72, 77, 357
Mayer, Richard Leroy, 92, 362
Mayhack, Donald Walter, 49, 354
Meacham, John Gary, 369
Meador, Joseph Trieber, Jr., 389
Meadows, Byron Wayne, 358
Meagher, James Alexander, 375
Means, Charlotte Louise, 398
Mecklem, Darrell Thomas, 44, 262, 375
Medford, Albert Elton, 49, 392
Mee, James Leonard, 77, 386
Meeks, Roberta Mae, 335
Meeker, Charles Thomas, 360
Megale, Mary Ann, 160
Meinoff, Marjorie Mae, 315, 348
Melaard, Mark, 82
Meltebeke, Joan Ellen, 45, 320
Meltebeke, Robert Allen, 370
Menache, Stanley David, 49, 383
Mendenhall, Elton David, 361
Merrill, Elizabeth Ann, 313, 316, 349
Merrill, Sally Atkins, 274, 343
Mertz, Shirley Mae, 49, 346
Mesher, Robert Irving, 49, 352, 383
Messal, Janet Ruth, 349
Messini, Douglas George, 370
Metz, Donald Charles, 363
Metzger, Marlene Myrtle,
71, 254, 260, 261, 346
Meyer, Harvey Joseph, 362
Meyer, Sharon Louise,
254, 277, 300, 334
Meyers, Margaret Lee, 322
Meyers, Sonya Grace, 349
Mezyk, Delores Lorraine, 303, 348
Micka, Phyllis Diane, 338
Mickelson, Karen Lou, 70, 91, 341
Midgley, Thomas IV, 49, 367
Miewald, Robert Dale, 354
Mikeworth, Jerry Robert, 390
Miklanic, Fred John, 77, 165, 392
Miles, Keith Huston, 369
Miles, Patricia Ann, 336
Millus, Margot Anne, 326
Mikes, Ardon Richard, 49, 398
Mill, Gerald Paul, 390
Miller, Gienn Edward, 369
Miller, Achsah Jane, 340
Miller, Barbara, 328
Miller, Bradley Lee, 373
Miller, Carolyn Lois, 60, 344
Miller, Charles Elvin, 392
Miller, Gary Gene, 370
Miller, Gary Richard, 390
Miller, Guy Herbert, 370
Miller, Jon Albert, 382
Miller, Judith Ann, 317
Miller, Marguerite Ellen, 332
Miller, Marla Mae, 319
Miller, Marsha Rae, 328
Miller, Peter K., 386
Miller, Ralph, 383
Miller, Raymond Clarke, 50, 374
Miller, Richard Frank, 190, 355
Miller, Robert Stacy, Jr., 398
Miller, Rosemarie, 325
Miller, Terry Peter, 392
Miller, William Frederick, 50, 63, 357
Milligan, Jo Anne,
63, 64, 254, 274, 314, 334
Mills, Allan Raymond, 357
Mills, Floralee, 350
Mills, Patricia Joan, 321
Milne, Judith Carolyn,
70, 251, 254, 261, 331
Milnes, Donald Charles, 391
Mimura, Setsuko Susan, 348
Minamoto, Beti Ann Yoko, 65, 313, 325
Minney, Gloria, 95, 325
Minor, Mary Louise, 334
Miskimins, Radean William, 390
Misko, John, 82
Misko, Sandra Lynn, 322
Mitchell, Betty Ann, 348
Mitchell, Hugh Stewart, 149, 388
Mitchell, Tommie Burke, 398
Mitchellmore, Charles Hugh, 22, 64,
65, 73, 88, 98, 239, 244,
253, 270, 272, 273, 373
Moan, Gail Joanna, 91, 92, 324
Moats, Bruce Scott, 390
Moer, Leroy Eugene, 389
Mogster, Roy Melvin, Jr., 390
Mohn, Thomas Edward, 209
Moilanen, Robert Dean, 386
Moke, Karen Ruth, 343
Molatore, Stephen Roger, 394
Molholm, Kurt Nelson, 89, 379
Mondale, Harry Frank, 188
Monnier, Ken, 209
Montag, Patricia Lee, 328
Monte, Gail Gene, 77, 91, 346
Montgomery, Caroline, 350
Montgomery, Janice Gayle, 143, 328
Moody, Barbara Ann, 322
Moody, Sidney Zenas, 374
Moore, Elise Hampton, 328
Moore, Frederick T., III, 356
Moore, Katharine Hunter, 343
Moore, Mary Martha, 264, 346
Moore, Nancy Charlene, 318
Moore, Thomas Alexander, 376
Moran, Edward Francis, Jr., 371
Morasch, Doreen Luella, 336
Moreland, Thomas Clifford, 155, 388
Morey, Milton Albert, 43, 50, 398
Morgan, David Samuel, 209, 392
Morgan, Denis Brisbin, 382
Morgan, Ellison Carl, 165, 202, 355
Morgan, Gene Royce, 351, 372

Morgan, George Douglas, 369
Morgan, Jean Verone, 341
Morgan, Thomas Edwin, 385
Morgareidge, Norene Alice, 344
Morikawa, Clifford Aichi, 50, 398
Morphet, Mary Elizabeth, 334
Morrell, Robert Henry, 77, 89, 357
Morris, Alva Jarrett, 96
Morris, Donald Richard, Jr., 89, 394
Morris, Duane Lester, 371
Morris, Jack Eugene, 127, 169, 173, 175, 176, 183, 186, 188, 222, 223
Morris, Judith Merrie, 328
Morris, Jon Edward, 43, 50, 398
Morris, Laura Lee, 63, 64, 65, 240, 252, 319
Morris, Nancy Anne, 328
Morris, Willa Louise, 77, 319
Morrison, Donald, 82
Morrison, James Clifford, 359
Morrisey, Joanne Marie, 245, 251, 256, 272, 341
Morten, Richard Brian, 370
Mosby, James, 54
Mosby, John, 54
Mosen, Carl Mitchell, 387
Moshier, George Albert, Jr., 391
Moss, Ernest Kent, 358
Mostad, George, 54
Motteler, Gail Elizabeth, 319
Moulds, James Edgar, 391
Moulton, Richard James, 394
Mowen, Suzanne Agnes, 338
Mowery, Elizabeth J., 348
Muck, George, 55
Muck, Marilyn Ann, 338
Mueller, Virginia, 86
Muerle, Gerhard F., 398
Muerle, Mary C. Langer, 398
Muessig, William Walter, 391
Mulford, David Stevens, 354
Mullen, Gail Adelyn, 321
Mullen, Marsha Eileen, 345
Mullin, Robert Joseph, 272, 273, 361
Mumm, Kathryn, 86
Mundorf, Catherine C., 64, 65, 71, 244, 336
Mundorf, Meredith Ann, 328
Munn, Jerry William, 398
Munro, Verna Mae, 264, 274, 348
Murphy, Edward, 82
Murphy, Jacqueline May, 332
Murphy, Monte Marion, 394
Murphy, Ronald R., 89, 398
Murphy, Teddy Leon, 379
Murray, Melvin Leroy, 378
Murray, Richard Dean, 390
Musser, James Henry, 94, 387
Mutter, Richard John, 384

N

Nagasaka, Ayako, 82
Nakamura, Corinne Satsuki, 263, 317
Nakata, Ronald K., 369
Nance, Winifred Dell, 238, 324
Napier, Robert Lennis B., 377
Nation, William Jackson, 390
Nattkemper, Jean Anne, 348
Naughton, Harry Francis, 364
Nearing, Severt, 55
Nedeeny, Keith, 398
Neely, George Dudley, 375
Neely, William Edward, 43, 50, 398
Neighbors, Leslie T., 369
Neil, Janet Carol, 319
Neilson, Carol Ann, 317
Neilson, Susanne Bess, 338
Nelson, Darrel Keith, 385
Nelson, Craig Gordon, 387
Nelson, David Bruce, 209
Nelson, Deborah Rose, 346
Nelson, Edward Kahauloa, 263, 370
Nelson, Harold Clifford, 94, 370
Nelson, John, 55
Nelson, Lorraine, 86
Nelson, Lorraine Della, 326
Nelson, Phyllis Ruth, 336
Nelson, Roger Allan, 382
Nelson, Roger Allen, 355
Nelson, Wallace Lee, 365
Nelson, Wally Arthur, 390
Nemchick, Harold Earl, 356
Neubert, Beverly Ann, 328
Newell, Nancy Antoinette, 318
Newell, Patricia Louise, 325
Newport, Anne Ruth, 325
Newsom, Charles Lawrence, 188
Newton, John, 82
Newton, Nancy, 86
Newton, Murray Len, 205, 382
Newton, William J., 372
Newton, Janet Lee, 328
Nicholas, Robert Leon, 398
Nichols, Deanna Dee, 324
Nichols, Donna Rose, 78, 324
Nichols, James Tolbert, 89, 389
Nicholson, Joseph Bruce, 382
Niece, Kathryn Barbara, 349
Niedringhaus, Joyce Anne, 319
Niegemann, Franz Nils, 202
Nielsen, Dolores Nimon, 347
Nielsen, Sallie Catherine, 328
Niemi, Juanita Emma, 317
Nishioka, Roy Masaru, 209, 365
Nissinen, Blessing Adele, 332
Naji, Herman Soichi, 263, 381
Norberg, Carl Raymond, 50, 384
Norland, Richard Hans, 89, 262, 360
Norquist, D. Miriam, 341
Norquist, Robert Styles, 50, 165, 355
Norris, Martin Edward, 370
Norris, Rodney Howard, 357
Northcote, Philip S., 386
Norton, James Erwin, 364

Norval, William James, 392
Nosler, Steven James, 374
Noyes, Verne Franklin, 379
Nudd, Thomas Roger, 353, 390
Nudelman, Eugene Ross, Jr., 120, 121, 257, 298, 383
Nunn, Fred McKinley, 306, 308, 384
Nunokawa, Robert Fumio, 263, 351, 365
Nusbaum, Donald Wilkie, 370
Nuxall, Beverly Anne, 60, 313, 323
Nuzum, James E., 366
Nyberg, Barbara Ann, 70, 78, 346
Nygaard, Louise Ruth, 338
Nyssen, Don Ray, 390

O

Oaks, Alan Whitcomb, 362
Oar, Patricia Gail, 348
Oberman, Melvyn Clyde, 364
Occhiuto, Richard Joseph, 217, 355
O'Connor, Patrick Michael, 387
Odell, Dorothy Charlene, 331
Officer, Dianna Lee, 346
Ogle, Donald Bert, 398
Ohler, Lawrence Carson, 375
Ohm, John Caviness, 392
Ojo, Samuel, 82
Okamoto, George Takanori, 354
Okuda, Robert Kiyoshi, 88, 262, 263, 358
Oldham, Diane Lenore, 50, 157, 296, 340
Oldham, Shannon Laverne, 376
Oleary, Anne Zabriske, 326
Olesen, Lissi, 336
Olin, Janice Kay, 348
Oliver, Ronald J., 377
Olsen, Barbara Ann, 328
Olsen, Dennis Dee, 94, 216, 392
Olsen, Dennis Gilbert, 382
Olsen, Evelyn Frances, 64, 65, 71, 272, 280, 320
Olsen, Georgia, 86
Olsen, Richard Joachim, 369
Olsen, Ted Raymond, 370
Olson, Allan Theodore, 398
Olson, Ellis Arnold, 94, 165, 216, 377
Olson, Floyd Emmet, 372
Olson, Gerald Clark, 78, 358
Olson, Jerry Arvin, 189
Olson, Paul C., 398
Olson, Robert, 82
Olson, Rodney Walter, 373
O'Neill, Patricia Jewel, 318
O'Neill, Charlynn, 338
O'Neill, Edward Jerome, 50
Ondenweyer, Diane Lou, 321
Oppliger, Alan Fredric, 388
Orday, Marlene Joyce, 328
Orgen, James, 359
Oringdulph, David Lee, 377
Oros, Martha Gail, 264, 328
Orton, Michael Darius, 50
Orwick, Ruth Elna, 78, 335
Osborne, Charles Edward, 165, 188, 362
Osborne, James Arnold, 60, 398
Oshiro, Masanobu, 263, 372
Ostrander, Arthur Neal, 43, 50, 398
Ostrom, Janis Dorothy, 336
Oswalt, Joan Mignon, 332
Ottis, Larry Melvin, 165, 227, 386

P

Packham, John Wallace, Jr., 238, 257, 262, 357
Padovan, George Nick, 202
Page, Frederic, 120
Page, Stanley Stephen, 209, 355
Page, Stephanie Theresa, 348
Paine, Robert Treat, 364
Palin, Jane Yvonne, 335
Palmer, Joan Constance, 78, 334
Palmer, Joel Rileys, 50
Palmroth, William Robert, 370
Panchot, Sylvia Peniston, 333
Pangborn, Kim Arden, 89, 369
Papulski, Barbara Anne, 341
Park, Jong Suhng, 398
Parke, Roberta Ann, 336
Parker, Ino, 85
Parker, John Manville, 94, 207, 217, 398
Parker, Louis Monroe, 89, 273, 369
Parker, Pamela, 317
Parker, Willard, Albert, 371
Parkhurst, Vance Dean, 358
Parkinson, Kaye Lee, 338
Parks, Gary Alton, 207, 362
Parlier, August Emil, Jr., 367
Parmenter, Harold Luverne, 390
Parrish, Monica Kay, 274, 328
Parson, Carolyn Agnes, 264, 341
Pattee, Charles Vincent, 374
Pattison, Mansell, 82
Patton, William Raymond, 380
Paul, Ralph, 82
Paup, Stephen Lowell, 363
Paulson, Judith Kay, 328
Payne, Nancy Cue, 343
Payne, Wanda Lene, 50, 317
Payne, William Cecil, 360
Payton, Clifford Charles, 70, 78, 398
Peacock, Frederick F., 260
Peak, Susan Frances, 319
Pearlman, Gerald Henry, 383
Pearl, Sharon Anne, 328
Pearson, Norman Albert, 375
Pearson, Sandra Leone, 336
Pease, Rodney Everette, 50, 398
Peavey, Patricia Ellen, 331
Peat, Raymond Franklin, 356

Pedersen, Richard, 55
Pedigo, Martin Lyle, 221, 224
Pedranti, James Derrick, 360
Peck, William Donald, 370
Peetz, Carrol George, 363
Peirce, Howard Maxwell, Jr., 361
Pendell, Donovan Grant, 50, 391
Penland, Dinah Jean, 326
Penner, Elizabeth, 86
Pennings, Sharon Lee, 338
Penniston, Yucca Lavonne, 326
Perdue, Sharon Deen, 344
Perdue, Ronald Edward, 257, 278, 392
Perkins, Karen Alice, 342
Perkins, Larry Marvin, 390
Perkins, Marlene Louise, 256, 299, 302, 334
Perl, Beverly Louise, 262, 264, 317
Pernoll, Martin Lester, 369
Perron, Barbara Jane, 318
Perritt, Judith Susan, 261, 321
Perry, James Allan, 22, 78, 156, 244, 253, 259, 388
Persson, Ulla Christine, 398
Pesola, Taisto Aatos, 386
Peters, Pamela, 322, 385
Petersen, Orval R., Jr., 392
Petersen, Jean Marie, 326
Petersen, Joanne Doris, 348
Peterson, Catherine L., 245, 254, 277, 331
Peterson, Carol Ann, 273, 328
Peterson, Dana Anne, 251, 340
Peterson, Danny, 370
Peterson, Kathleen Ann, 60, 324
Peterson, Kenneth Leroy, 361, 378
Peterson, Kermit Dennis, 94
Peterson, Linda Jean, 332
Peterson, Linda Lee, 57, 343
Peterson, Marjorie Esther, 264, 332
Peterson, Robert Lewis, 188, 357
Peterson, Ruben Gideon, 363
Peterson, Venedia Iris, 325
Petrik, Sharon Elizabeth, 348
Pettersen, Ann Clarice, 57, 78, 242, 325, 341
Petit, Leslie Maren, 348
Pfeff, Ann Mary, 333
Pflug, Jerry, 217
Pflugrad, Arnold, 55
Pfeister, Robert Wayne, 94, 96, 355
PHELPS, WAYNE LEROY, JR., 60, 165, 168, 170, 188, 386, 398
Phelps, William, 217
Phillips, R. Craig, 73, 78, 398
Phillips, Charles Scott, 373
Phillips, Diane Delight, 322
Phillips, Janet Lee, 217, 264
Phillips, Janice Ellen, 95, 328
Phillips, Sharon Gail, 338
Piacentini, Franklin, 55
Pickard, Dale Lee, 374
Pickles, Tomm, 55
Pierce, Janice Gail, 348
Pierce, Raymond, 55
Piercy, Genevieve Louise, 264, 346
Piercy, John Joseph, 369
Piercy, Leland, 55
Pifer, Jack, 217
Pifer, James William, 50, 122, 165, 210, 212, 216, 374
Pigg, Judy May, 338
Pike, Pamela, 328
Piller, Larry Michael, 398
Pillsbury, Michael L., 382
Pingle, Julia May, 332
Pingree, James Allen, 123, 213, 216
Pinkerton, Barbara Jean, 251, 254, 261, 336
Pipal, Verna LaReda, 264, 313, 348
Pitts, James Darrell, 390
Plasted, Frank H., Jr., 381
Platz, Margaret Joyce, 332
Plummer, Berna Deanne, 326
Plummer, Peter Allan, 67, 378
Poage, Elizabeth Lou, 78, 320
Poell, Jacqueline Kay, 277, 302, 341
Pogue, Kathleen, 322
Polenas, Christina Marina, 338
Pond, Vernon Russell, 360
Poole, Catherine, 83
Pope, Linda Jean, 343
Porritt, Elaine Dolores, 262, 334
Porter, George Boutin, 384
Porter, Lloyd Richard, 44, 365
Porter, William Hervey, 43
Portny, Ronald Boris, 208, 360
Poston, Charlotte Miriam, 95, 232, 335
Poston, Marilyn Jane, 336
Patterson, William Franklin, 398
Paulin, Armand Victor, 364
Pound, Dale Raymond, 78, 398
Pounds, Herbert Wayne, 394
Powell, David, 94, 183, 188
Powell, David Layne, 386
Powell, Esther Camille, 91, 398
Powell, James Rodney, 392
Powers, Julie Page, 341
Powers, James Michael, 385
Powers, Laura Ann, 317
Powne, Sheila Marianne, 348
Prall, Robert Lee, 50, 165, 229, 392
Pretari, Joyce Carleen, 320
Price, Carol Anne, 325
Price, Donald, 83
Price, Donald Frederic, 359
Price, George Alfred, Jr., 60, 398
Price, Sharon Lucille, 338
Proctor, Karen, 70, 145, 300, 341
Proctor, Richard William, 369
Prokopp, Peter, 359
Pruksmeier, Donald Fred, 375
Pruitt, Richard Harold, 63, 65
Puderbaugh, Lois Mae, 344
Pugh, Sharon Lynn, 345
Pullen, Leslie Clarence, 398
Putnam, Frances Ann, 264, 324
Putnam, Natalie Gail, 345

Puustinen, Ina Ruth, 321
Puusti, Richard Henry, 382
Pyle, Martha Mae, 338

Q

Qualls, Mary Lou, 60, 280, 320
Quidman, John Lawrence, 363
Quisenberry, William Wade, 381
Quinn, Dorothy Ann, 132, 333
Quistad, Karlene Helen, 336

R

Raabe, Joseph Thomas, Jr., 375
Rademacher, Dorothy, 86
Rafferty, Sharon Ann, 254, 260, 261, 314, 321
Ragan, Margaret Ann, 300, 340, 348
Rahkala, Gail Suzanne, 279, 299, 334
Rainville, Joan Cecelia, 63, 65, 340
Ralph, Elwyn, 55
Ralston, Lois Anne, 61, 341
Ramirez, Paul Ben'amin, 189
Ramsby, Sue Jeannette, 95, 97, 157, 296, 343
Ramsey, Fred Lawrence, 358
Ramsey, Jarold William, 271, 272, 273, 392
Ramsey, Lee Carter, 358
Randall, Lucinda, 61, 91, 334
Rankin, David Deloss, 375
Ransom, Hallis Charles, Jr., 67
Raoul Duval, Diane, 341
Rapp, Andrew Porter, 389
Rask, Charles Robert, 195, 196, 197, 200, 201, 202, 257, 355
Rask, Gene, 55
Rask, Velma Ree, 332
Rasmussen, Deanne, 398
Rasmussen, Kristine, 338
Raught, Penelope Ann, 329
Raventos, John Alan, 78, 165, 357
Rawlinson, Sylvia Ann, 340
Ray, Frank Ross, 354
Rayborn, Carolyn Louise, 95, 97, 325
Raymond, Allan Herbert, 382
Read, Joan, 338
Read, Len Jerry, 131, 171, 188, 210, 216
Read, Sylvia Jean, 349
Reager, Donna Ray, 280, 321
Ream, Barbara, 86
Reaney, Marilyn Janice, 329
Reardon, Ronald Phillip, 393
Reedpath, George David, 361
Reed, Donald Bradford, 392
Reed, Donald Stephen, 362
Reed, Madeline Louise, 348
Reeder, Joel Bruce, 67, 99
Reeder, Raymond Herbert, 78, 381
Reedy, Margaret Evelyn, 278, 348
Rees, Andrea Renee, 256, 333
Reesser, Beverley Irene, 41, 325
Reeve, Willard George, 188
Reves, Jo Ann, 70, 256, 333
Reeves, William, 83
Reher, Patricia, 329
Reiff, Joan Marie, 345
Reiger, Jeannene Irene, 336
Reinhold, Baldwin Terry, 382
Reis, George Paul, 379
Reisbick, Morris, 55
Reiter, Dennis Burton, 355
Remlinger, Donald, 83
Remmie, Dorothy, 86
Rempel, Gerald Dale, 364
Remper, Ronald Theodore, 392
Render, William Lane, 363
Renfro, Ronald Marvin, 390
Renhard, Doris Joanne, 345
Renner, Kenneth Donald, 370
Reynolds, Nancy Joan, 45, 70, 336
Rhoten, Rosemary, 336
Rhymes, Dorothy, 45, 322
Rianda, David Noel, 278, 378
Rice, Brian Anthony, 382
Rice, James Robert, 94, 124, 165, 214, 216, 356
Rich, Sarah, 348
Rich, Susan, 348
Richards, John Warren, 375, 394
Richards, Judith Ann, 345
Richardson, Ann Patricia, 326
Richardson, Pete, 208
Richardson, Robert Pratt, 362
Richelieu, Robert William, 386
Richmond, Curtis Robert, 50
Richmond, Gail Elliott, 63, 398
Richmond, Kathryn Moore, 70, 398
Richmond, Marilyn Lou, 95, 151, 232, 335
Richmond, Norma Jean, 326
Richter, Philip Walter, 352, 367
Rickard, Roberta Lou, 319
Riddell, Billie Jean, 321
Riesland, William Kenneth, 354
Riggs, William, 391
Rienhart, Dirk T., 370
Riordon, Robert, 83
Rippey, John, 83
Risinger, James Bert, 370
Risley, Richard DeForest, 189, 360
Ritter, Clyde Haven, 384
Ritter, Rebecca Anne, 329
Roach, Robert Russell, 382
Roark, Billy Earl, 217
Roberts, Bertram Kevin, 389
Robbins, Mark, 165, 190, 221, 375
Roberson, Wanda Gae, 78, 279, 336
Roberts, Harold, 55
Roberts, Karen Joyce, 329
Roberts, Leslie, 368
Roberts, Richard Blaine, 390
Robertson, Barbara Ann, 278, 329

Robertson, Linda Lou, 328
 Robertson, Myrna Jeanne, 343
 Robertson, Stewart W., 202, 355
 Robinson, Darlyne Dey, 325
 Robinson, John, 61, 188, 386
 Robinson, John, 381
 Robinson, Patricia Craig, 329
 Robinson, Sandra Jill, 321
 Robison, Mason, 83
 Rodebaugh, Lee Kent, 78, 88, 392
 Rodgers, Gilbert Henry, 278, 280, 359
 Roehm, Ann Elizabeth, 322
 Roger, Audrey, 61
 Rogers, Adelen Lenora, 341
 Rogers, Diane Louise, 348
 Rogers, Edna Elizabeth, 336
 Rogers, Farbes Watson, 150, 385
 Rogers, Michael Alan, 394
 Rogers, Robert P., Jr., 78, 386
 Romo, William Joseph, 398
 Ronald, Steve Craig, 89, 360
 Ronlake, Jabea May, 340
 Ronquilla, Henry, 202
 Root, Manley Lewis, 50, 380
 Root, Robert Charles, 360
 Rose, Ellis William, Jr., 377
 Rosecrans, Cassell Ellen, 78, 336
 Rosenberga, Renee Rae, 78, 317
 Rosencrantz, William, 382
 Rosenthal, Gary Allen, 383
 Ross, Frank Willard, 398
 Ross, Michael Thompson, 394
 Rothenberg, Gary Byron, 390
 Rothlow, Sybil Harriet, 329
 Roush, Doris Elaine, 329
 Rowe, Susan Mary, 321
 Royal, Marcia Ann, 332
 Royer, Audrey, 57, 399
 Royer, Bernice Eileen, 326
 Royer, Ervin Ashley, 92, 358
 Royle, John Kent, 189, 382
 Roysse, Carmen Lee, 348
 Ruark, Richard S., 94, 377
 Ruaro, Katherine Ann, 45, 346
 Rubenstein, Gary Steven, 383
 Ruberg, John Norman, 377
 Rubin, Joseph Bernard, 370
 Rucker, Warren William, 63, 274, 362
 Ruckmas, Sharon Kay, 319
 Rueda, Xavier Eliazor, 391
 Ruff, Dolores Lucille, 335
 Runge, Barbara Anne, 348
 Russell, Dale Alan, 78, 351, 381
 Russell, Diana Claire, 329
 Russell, James George, 73, 78, 358
 Russell, John Howard, 273, 369
 Russell, Scott Allen, 358
 Russell, William Henry, 262, 369
 Ruth, Byron Kenneth, 399
 Ruth, Donna Sue, 319
 Rutherford, William Drake, 369
 Ryan, Nancy Jean, 264, 331
 Ryder, Susan, 79, 78, 241, 244, 246, 252, 279, 331

S

Sackett, Nina Evelyn, 278, 348
 Saetan, Banchert, 71, 381
 Sakai, Walter Takao, 263, 372
 Sala, Gary Clark, 89, 369
 Salts, Beverlee Jean, 315, 338
 Sampson, Duane Loren, 387
 Samuel, Robert Cecil, 375
 Sanborn, Marilyn Kay, 323
 Sanders, John Arthur, 50, 392
 Sandoval, Manuel Austria, 365
 Sandoz, Susan, 158, 341
 Sandstrom, Harold Patrick, 364
 Sanetel, Ronald Louis, 359
 Sanford, Loretta Gay, 338
 Sanford, Phyllis Lurline, 78, 322
 Sargent, James Robert, 351, 372
 Sargent, Peter Martin, 361
 Sarayayuk, Vachira, 325
 Sathar, Sharon Kay, 326
 Sattler, Clinton Milo, 362
 Sauer, Robert Donald, 386
 Saunders, Robert, 65
 Savage, Ronald Vance, 78, 392
 Saw, Sena Chong, 356
 Sawyer, Stephen Phillip, 385
 Scales, Sally Anne, 331
 Searce, Richard Charles, 374
 Schaffeld, Joe Carl, 131, 165, 188, 207, 386
 Scheckel, Adrienne Louise, 338
 Scheidel, Edward Henry, 370
 Schelenbaum, Donna Jean, 338
 Schell, Steven Ross, 190, 360
 Schelske, Loretta Elaine, 57, 70, 95, 97, 100, 325
 Scherer, Carole Ann, 321
 Schibler, Barbara Loraine, 326
 Schild, Carol Sue, 329
 Schiller, Dennis, 55
 Schilling, Gary Lee, 380
 Schleicher, Karyn Ann, 342
 Schmeck, Vaughn, 355
 Schmele, Larry Walford, 364
 Schmidt, Lyndon Ann, 317
 Schmitt, Carol Ann, 348
 Schmoil, Erika Irmgard, 348
 Schnaill, Robert A., 70, 399
 Schneider, Dyanne Amy, 91, 254, 322
 Schneider, Robert Gene, 387
 Schoellenbach, Christa B., 150, 340
 Schoen, Robert Francis, 63, 363
 Schoer ock, Carolyn, 86
 Schoer, Irene Gladys, 345
 Scholz, Garret Arthur, 89, 358
 Schomp, Lauri Lee Margery, 57, 342
 Schonfelder, Richard T., 362
 Schonwasser, Lynne, 341
 Schrecengost, Kenneth H., 384

Schreck, Walter Robert, 70, 73, 241, 247, 387
 Schreiner, Karen Lee, 57, 329
 Schroeder, Beverly Lane, 333
 Schulte, Cameela Marie, 338
 Schultz, Charles, 83
 Schultz, Marianne H., 261, 331
 Schulz, Janice Louise, 338
 Schulz, Thomas Ellsworth, 363
 Schulz, Walter Lewis, 89
 Schumacher, Beverlee Gay, 333
 Schuppel, Alice Marie, 348
 Schwabe, Elizabeth Ann, 343
 Schwartz, Dorothy Lucille, 345
 Schwartz, Melvin James, 63, 379
 Schwarz, Gerald Robert, 392
 Schwarz, Maurice Jacob, 369
 Schwarz, Ronald Edward, 390
 Schwarz, William Leonard, 362
 Schwedler, Verdell Sue, 322
 Schwedemann, Phyllis E., 329
 Scott, Diana May, 70, 241, 248, 256, 261, 266, 331
 Scott, Donald R., 78, 386
 Scott, Laurie Cameron, 243, 254, 295, 307, 340
 Scott, Mary Lee, 61, 343
 Scott, Vernon Charles, 44, 50, 374
 Scrivner, Stanley Jay, 367
 Scock, Arjill, 359
 Seal, Vinita Jo, 345
 Seal, William Gilbert, 392
 Searing, Paula Rae, 333
 Sears, Jack Ray, 368
 Sears, Jerre Jay, 358
 Sears, Judith Kay, 333
 Sease, James Howard, 272
 Seastrong, Sherman W., 92, 373
 Seder, Leslie Rae, 341
 Segel, Daniel Roseman, 216, 355
 Segers, Johanna, 348
 Seifert, Patricia Marie, 340
 Seley, Betty Joanne, 45, 50, 98, 335
 Sell, Ecatt, 217
 Sellers, Larry James, 72, 357
 Sercombe, Jeffrey Winslow, 153
 Sercombe, Jennifer M., 276, 334
 Serfling, John Lowell, 373
 Sewall, Carolyn, 336
 Shackelford, Patricia, 321
 Shaffer, Patricia Gay, 322
 Shanley, James Donald, Jr., 61, 132, 171, 172, 174, 176, 183, 188
 Shannon, Donald Dale, 189
 Shanor, Ruth Ann, 250, 334
 Sharkey, Sally Rae, 344
 Sharkey, Wm. Patrick, Jr., 207, 361
 Sharma, Gopi Nath, 61, 381
 Sharma, Yogendra Purush, 61, 381
 Sharpe, Harry Hamilton, 357
 Shaughnessy, Michele Anne, 329
 Shaw, Alice Rhea, 50, 332
 Shaw, Cynthia Anne, 338
 Shaw, Duane John, 386
 Shaw, John Nelson, 73, 89, 399
 Shaw, Jon Angus, 71, 361
 Shaw, Nancy Gilliam, 63, 331
 Shaw, Peter James, 390
 Shaw, Richard Allan, 361
 Shaw, Sally Annette, 322
 Shaw, Thomas G., III, 364
 Shearer, Cleve, 89, 390
 Sheldon, Willette Helen, 61, 399
 Shelley, Morgan Everett, 97, 100
 Shelton, Leroy Walker, 363
 Shemwell, Clarine LaRoe, 78
 Shepherd, David Clinton, 78, 399
 Shepherd, Marianne, 335
 Shepherd, Richard Edward, 394
 Shepherd, Robert Wilfred, 361
 Sheridan, Robert, 55
 Sherman, Sally Lee, 315, 338
 Shetterly, Julie Deanna, 320
 Shields, Rita Ann, 318
 Shinninger, Jack Benjamin, 79, 399
 Shipley, William Kenneth, 89, 360
 Shleifer, Allan, 50
 Shorack, Galen Richard, 386
 Shore, Jo Ann Adele, 272, 315, 320
 Short, Judith Merleen, 329
 Shouits, Barbara Sue, 95, 322, 350
 Shoup, Bette Lynn, 329
 Shreve, William David, 372
 Shuhalm, Lois Catherine, 338
 Shumway, John Rice, 361
 Sicard, Maxine Beatrice, 345
 Siddall, Jeanette Lucile, 335
 Siddall, Mary Jo, 321
 Sidman, Majorie, 86
 Siegmund, Shirley Ann, 329
 Sika, Ingrid Ruth, 325
 Siler, Fredrick Thad, 188
 Siler, James, 50, 386
 Silverman, Zanley Ashrow, 383
 Simkins, Grant Dow, 370
 Simmer, Sandra Louise, 338
 Simmerly, Sandra Gay, 335
 Simmons, Lewis Marshall, 61, 399
 Simmons, Phyllis Ann, 322
 Simmons, Rosemary Irene, 61, 319
 Simon, Helen Louise, 91, 254, 259, 333
 Simons, William Gordon, 361
 Simpson, Diane Aleah, 332
 Simpson, George Howard, 51, 165, 216, 357
 Simson, Stanley Carl, 370
 Sinclair, Robert Finley, 394
 Singh, Prasanna Man, 381
 Sipe, Elliott Monroe, 43, 44, 51, 399
 Sipprell, Ralph Coursey, 79, 399
 Sipprell, Kenneth Fay, 51, 362
 Sittlinger, Lorna Marene, 348
 Siver, Charles Dexter, 363
 Skirvin, Weldon Jean, 373
 Skoog, Vernon Elsworth, 51, 399
 Slate, Gordon Roy, 365
 Slauson, Sue Ann, 41, 313, 333
 Slacum, Walter Wade, 272, 273, 378

Sloniger, Florence Grace, 336
 Small, Glen Howard, 165, 386
 Small, Nadine Margaret, 70, 79, 318
 Small, Pamela Joanne, 324
 Smith, Don Leland, 79, 262, 378
 Smith, Donald Lloyd, 399
 Smith, Carol Ann, 329
 Smith, David, 83
 Smith, Donnivee Louise, 332
 Smith, Douglas Neilson, 369
 Smith, Gary Keith, 375
 Smith, Graham Braden, Jr., 399
 Smith, Harold James, 152, 239, 259, 392
 Smith, James Robert, 360
 Smith, Joan Karen, 340
 Smith, Julie Anne Bernice, 264, 338
 Smith, Kenneth Leroy, 365
 Smith, Larry Allen, 51, 357
 Smith, Laurence John, Jr., 357
 Smith, Lawrence Edward, 356
 Smith, Luke Michael, 79, 241, 245, 306, 308, 352, 375
 Smith, Lynne Colette, 341
 Smith, Mary Ann, 340
 Smith, Myron Jerome, 51, 399
 Smith, Patricia Jean, 264, 329
 Smith, Patricia Lee, 329
 Smith, Richard Viers, 357
 Smith, Robert Gordon, 386
 Smith, Roger Freeland, 63, 385
 Smith, Sharon Ida, 338
 Smith, Thomas Francis, Jr., 51
 Smith, William, 44
 Smith, William Franklin, 355
 Smotherman, Bonnie Sue, 338
 Snell, Reva Sherrill, 318
 Snodgrass, Shirley A., 339
 Snyder, Mary Ann, 264, 329
 Snyder, Sherwood III, 381
 Socolofsky, Margaret J., 314, 322
 Soderman, Evelyn Gail, 333
 Soderstrom, David Allen, 394
 Solberger, Carol Joann, 323
 Somers, Ronald Gerald, 79
 Somerville, Douglas Lloyd, 387
 Somerville, Homer Vinton, 51, 387
 Sooge, Chan, 357
 Sorenson, Betty Jean, 338
 Sorenson, Fred, 55
 Sorenson, Marlyce Joann, 61, 399
 Sorrels, Janet Lyle, 348
 Sosnovske, Barbara Ann, 338
 Spady, Warren Lee, 361
 Spande, Victor Adrian, 392
 Spangler, James McKinley, 360
 Spangler, Lucie Ann, 345
 Sparks, Loy Meryl, Jr., 89, 390
 Spear, Betsy Jane, 264, 329
 Speer, Judith Leone, 338
 Speer, Thomas Michael, 386
 Spence, Robert Dean, 88, 367
 Spencer, June Fae, 344
 Speros, Mark Hughes, 89, 370
 Spiegelberg, Carl A., 263, 390
 Spier, Susan Maxine, 264, 329
 Spitznagel, Sanja Marlene, 92, 325
 Spitznoss, Richard Bruce, 392
 Sprague, Barbara Kay, 264, 399
 Springer, Hugh Bart, 217, 357
 Springer, John Scott, 357
 Squires, Carl Everett, 377
 Squires, Freeman Harry, 79, 388
 Squires, Patricia Beth, 336
 Stables, George R. chard, 127, 245, 306, 308, 384
 Stacey, James William, 362
 Stadelman, George Pierce, 51, 392
 Stafford, James Roger, 377
 Stahl, Patricia Carol, 345
 Stait, Marilyn Joanne, 338
 Stalick, Robert Darrell, 287
 Stang, Gary Laverne, 367
 Stankovich, Robert Neil, 280
 Stanton, Jane, 349
 Stark, Edward Harlan, 367
 Stark, Gary, 55
 Stark, Marlene Jane, 348
 Starr, Mary Lou, 317
 Steele, Linda Davidson, 350
 Steele, Margaret Ann, 346
 Steen, Norman Frank, 51, 63, 357
 Steen, Donald Albert, 94, 97, 388
 Steiner, Milton Lee, 355
 Steinhauer, Rose Marie, 335
 Steinmetz, Robert Douglas, 375
 Stelts, Marion Lee, 338
 Stensland, Garry Lee, 189, 208, 390
 Stephens, Anna Yvonne, 313, 350
 Stephens, Roger Bruce, 369
 Stepper, Barbara Ann, 272, 320
 Stettler, Joyce Elaine, 346
 Steuber, Jean Marie, 338
 Stevens, Estelene Mae, 45, 50, 322
 Stevens, Robert Charles, 79
 Stevens, William James, 370
 Stevenson, Clyde Allen, Jr., 368
 Stevenson, Janet Lee, 264, 323
 Stewart, Alice Faye, 329
 Stewart, Angus, 83
 Stewart, Losells, M., 89, 363
 Stewart, Mary Jo, 272, 330
 Stewart, Robert James, 370
 Stingley, Richard, 55
 Stinson, Michael Mitchell, 393
 Stitt, Charles Albert, 359
 Stoinoff, Harry, 55
 Stokes, Robert Stephan, 368
 Stolk, Carol Elizabeth, 264, 330
 Stolsig, Charles Albert, 94, 97, 399
 Stolz, Jacqueline M., 256, 261, 349
 Stone, Jack Richard, 188
 Stone, Janis Marilyn, 346
 Stone, Nancy Anita, 79, 349
 Stone, Richard Arlen, 399
 Stover, Ronald Lee, 103, 133, 170, 175, 177, 178, 183, 187, 188, 392

Stragnola, Peter James, 362
 Strand, Peter Paul, 394
 Strickland, Dennis P., 205
 Strome, Diane, 348
 Stryker, Eileen Marie, 338
 Strzelecki, Leiland W., 399
 Subbert, Nancy Lee, 264, 330
 Stumbo, Ray, 367
 Stump, Audrey Louise, 330
 Sturgis, Robert Ernest, 216, 374
 Sugai, Karlyn Michi, 326
 Sullivan, Mary Gale, 264, 323
 Swan, Cheryl Virginia, 399
 Swanson, Elice Sandra, 321
 Swanson, Harriet K., 157, 296, 334
 Sween, Sylvia Rose, 339
 Sweitzer, Sharon, 348
 Swenston, Ralph Gene, 380
 Swerfer, Harryette Mae, 315, 338
 Swerfer, Shirley Ann, 323
 Swindells, Patricia Ann, 340
 Swinford, Bruce Thomas, 41, 399
 Swinney, Janet Louise, 331
 Sylvester, Terry Ann, 344
 Sylvester, David Luther, 359
 Syring, Edward Milton, 217, 389

T

Taaffe, Christopher E., 189
 Taggart, Jay Verner, 370
 Takahashi, Grace Nobuye, 338
 Takitani, Robert Kanji, 263, 365
 Talbot, John Michael, 389
 Tam, Julianna Kei Kit, 324
 Taranoff, Colleen Fay, 339
 Taylor, Joan, 348
 Taylor, Judson Harry, 385
 Taylor, Julie Sue, 345
 Taylor, Mary Lois, 325
 Taylor, Nancy Lou, 254, 277, 343
 Taylor, Patricia Sue, 330
 Taylor, Samuel Francis, 165, 223, 392
 Taylor, Scott Mayhew, 44, 50, 384
 Taylor, Sharon, 326
 Taylor, Susan Janet, 334
 Teague, Sara Elizabeth, 314, 323
 Telling, Janice Lee, 399
 Temple, Jack Fenton, 189, 390
 Templeton, Ann Frances, 326
 Templeton, Jud. th, 334
 Tendollon, Vivian Ruth, 348
 Tengan, Elsie, 86
 Tennant, Wayne William, 380
 Tesoro, Richard Pasana, 381
 Testa, Caspar Paul, 363
 Tetric, Herman George, 389
 Thacker, Joann Dagmar, 278, 343
 Thapa, Ganoo Prasad, 381
 Thiel, Carl Jean, 70, 264, 346
 Thiele, Karl Dwain, 390
 Thies, Arno Grote, III, 375
 Thiesen, Ronald Lee, 390
 Thomas, Frank Wendell, Jr., 94, 387
 Thomas, Helen Anne, 345
 Thomas, Joanne Jane, 338
 Thomas, Robert, 51, 399
 Thomas, Ronald Lee, 61, 381
 Thomason, Marilyn Jean, 341
 Thompson, Betty Kay, 369
 Thompson, Larry Ross, 399
 Thompson, Mardelle Lee, 330
 Thompson, Marilyn Iris, 349
 Thompson, Paul Anthony, 189
 Thompson, Raymond Robert, 391
 Thompson, Robert Stanard, 387
 Thompson, Robert Willard, 399
 Thompson, Sharon Ann, 346
 Thomson, Gail Wilma, 340
 Thomson, George Robert, 360
 Thorne, Connie Lee, 326
 Thornley, Lawrence Allen, 356
 Thornton, Derald Raymond, 399
 Thruston, Pulian Regan, 385
 Thurston, Kathryn M., 71, 79, 252, 261, 317, 341
 Thye, Gary Anthony, 369
 Tibbles, Warren Lance, 399
 Tichenor, Carroll Jay, 189, 394
 Tiffany, John Charles, 88, 355
 Tiger, James Dewitt, 358
 Tikka, Tarmo Tapio, 361
 Timmerman, Rowland Reed, 241, 249, 370
 Timmons, Howard Jordan, Jr., 79, 88, 165, 207, 373
 Tippet, Peggy, 336
 Titus, Herbert William, 129, 156, 241, 392
 Todd, Clarke Leroy, 131, 188
 Todd, Grant Edward, 369
 Tokuhama, Eleanor Mitsuko, 263, 326
 Tomlinson, Kaye Elizabeth, 322
 Tomari, William, 83
 Tonneson, Richard Hans, 384
 Tonning, Ove, 83
 Tonole, Donald Richard, 79, 88, 352, 368
 Tourville, Charles Walter, 133, 165, 173, 174, 188, 387
 Tourville, Erin Beverly, 307, 341
 Towns, Larry Gene, 361
 Toyooka, Arthur Osami, 79, 399
 Trachi, Charles Dolph, 385
 Traffon, Robert Bruce, 387
 Trammell, Smith Monroe, 373
 Travis, Roberta Rose, 318
 Treadwell, Thomas Clayton, 399
 Trece, Patricia Roe, 70, 256, 272, 319
 Trefethen, Carla Jean, 264, 348
 Tremayne, Karen, 45, 50, 399
 Tremayne, Stanley Milton, 375
 Trenouth, Cecily Jean, 321
 Trimble, Lawrence Wesley, 375
 Tripp, Muir Hartley, 390
 Trnlsen, Tony, 399

Trowbridge, Benjamin J., Jr., 391
Troy, David Smith, Jr., 375
Troy, Vivian Adele, 321
Trullinger, Ardeth Ruth, 266, 326
Truong, Simone Thi-Hue, 83
Tsigris, Constance Maria, 346
Tubbs, Martha Anne, 341
Tubbs, William, 83
Tuchardt, Paul Lawrence,
79, 89, 165, 202, 374
Tuft, Stewart, Jr., 387
Tuiasosopo, Palauni M., 262, 263, 382
Tullock, William Wanew, 399
Tupker, Jane Elizabeth, 330
Turk, Roger Lynn, 257, 298, 357
Turner, Donald, 55
Turner, Gayle Janice, 330
Turner, Gordon Donald, 399
Turner, Howard Hunter, Jr., 374
Turner, Linda Ann, 348
Turner, Paul Eugene, 378
Tweedie, Janet Ruth, 399
Twidwell, George E., 79, 357
Tyler, Carl Stedman, 72, 375

U

Uchida, Beverly Emiko, 332
Uemura, Lei Reiko, 345
Ulrich, John Martin, 369
Ummel, Vernon Doyle, 378
Unzalan, Jesus, 51
Urbigkeit, Ardy's Elaine, 262, 343
Urbigkeit, Stanley C., 51, 153, 355
Urell, Dave William, 189, 390
Uren, Richard Cameron, 357
Urie, Richard Thomas, 51, 376
Urness, Jerry Carl, 51, 165, 216, 374
Utterback, Raymond Victor, 399
Utterback, Thomas Duncan, 394

V

VanBerkhout, Margaret, 313, 326
Vanbuskirk, Nono, 333
Vandel, Patricia Ann, 348
Vanderhoff, Carol Anne, 339
Vanderzweep, Phillip J., 387
Vandewark, Jo Ann, 348
Van Horn, Grace Diane, 79, 331
Van Nortwick, John E., Jr., 51
Van Orman, Gary Ronald, 390
Vanrheenen, Fredric J., 260, 374
Van Tassel, Jerry Charles, 378
Van Valzah, Jannon Jerrie, 326
Van Voris, Varde, 92, 391
Van Wormer, Alison, 273, 330
Vaughan, Susan, 57, 61, 323
Vaughan, Trotter, 387
Vaughan, William Tell, 384
Vaughn, Wendell Dean, 389
Veale, Jo Anne, 313, 317
Veatch, Janet Elma, 338
Veazie, Margaret Lyle, 317
Veien, Duane John, 361
Veldhuisen, Jacob, 399
Vennes, George, 83
Vernon, Janice Evelyn, 330
Verri, Josephine Mary, 350
Vertrees, Billy Ray, 389
Vidgoff, Robin Joy, 326
Viergus, Susan, 330
Vig, Byron Oscar, 381
Vimont, Mary Anna, 79
Vincent, Andrew Mcd., Jr.,
Vincent, Evangeline L., 256, 343
Vlasak, Dixie Ann, 319
Vogel, Eleanor Joyce, 61, 331
Vogt, Dorothy Ann, 338
Voloudakis, John Steven, 89
Von Buskirk, Donald Lee, 358
Vonderheit, Sandra L., 70, 251, 322
Voth, Ronald James, 79, 399

W

Waddill, Alyce Kathleen,
57, 61, 95, 232, 317

Wade, Margaret Susan, 343
Waechter, Erika, 57, 264, 335
Waid, James Vernon, 373
Wait, Mary Jane, 333
Wakefield, Jeanine Roe, 322
Walcott, Susan Elizabeth, 79, 157,
160, 239, 250, 251, 297, 334
Wald, Kay La Rae, 287, 338
Waldrop, Thomas Lee,
63, 72, 241, 246, 362
Waldow, Vera, 86
Walkama, Eugene Wayne, 202, 386
Walker, Charles Hardy, 361
Walker, Frank Ridenour, 61, 381
Walker, George Edward, 374
Walker, Marilyn Kay, 335
Walker, Marlene Joan, 316, 339
Walker, Molly Lou, 336
Walker, Raymond Harry, 41, 388
Walker, Robert John, 44, 51, 399
Walker, Robert Verl, 51, 391
Wall, Eugene Stanley, 376
Waller, Barbara Joan, 340
Walling, Jerry Harold, 374
Walls, Beverly Jean, 70, 256, 261, 342
Walls, James Arlynn, 399
Waln, Barbara Louise, 320
Walp, Ronald Lee, 374
Walton, Elisabeth Brigham, 277, 340
Wanaka, David Royal, 51, 355, 399
Ward, Allen Bland, 358
Ward, Alan Jon, 355
Wardell, Colette Darlene, 332
Ware, Donald Darley, 376
Warg, Peter Allen, 367
Warner, Billy, 94, 97, 165, 399
Warner, Don Duane, 79, 399
Warnock, Gerald, 83
Warren, Elizabeth Nancy, 334
Warren, Gary Everett, 360
Warren, Janet, 345
Warren, Kathleen Ruth, 399
Washington, Edwin, Jr., 358
Watson, Donna Lynne, 348
Watson, Lolita Jewell, 346
Watson, Robert, 83
Watts, Nancy Ann, 313, 337, 338
Waud, Arthur Thomas,
51, 113, 352, 386
Waud, Gerald Gilbert, 386
Wayt, Arlene Cecil, 317
Weatherly, Marjorie Jean, 326
Webb, Dale, 83
Webb, Frederick Warren, 394
Weber, Chary Helen, 330
Weber, Miles, 83
Weech, Fred Lester, 356
Weed, Linda Harriett, 330
Weeks, Gene Edwin, 381
Weiblen, Jack Walter, 361
Weigel, Frank Frederick, 306, 308, 386
Weikel, Neil Sterling, 380
Weiland, John Thomas, 287, 362
Weiland, Margarethe Edith, 319
Weiner, Larry, 266, 383
Weinrick, Beau Diane, 330
Weinrick, Bonnie Lee, 330
Weinstein, Sanford T., 379
Welch, Billy Lee, 355
Welch, Kathleen Davida, 338
Welch, Peter Harold, 165, 188, 374
Weller, Charles Arthur, 363
Weller, Jane Alice, 341
Wells, Jeanne, 256, 261, 321, 373
Wells, Margaret Ann, 349
Wells, Ruby Flora, 349
Wengert, Peter Wolfson, 399
Wenzl, Michael Joseph, 189, 389
Werner, Leonard Leroy, 399
Wernsing, Jerry Lee, 369
West, Aldridge Theodore, 399
West, Dorothy Ann,
63, 154, 252, 259, 318
West, Judith Willene, 330
West, Willie T., 102, 128, 187, 188
Westersund, Gerald Edwin, 51, 361
Westfall, Melvin Clyde, 354
Westhoff, Nancy Janette, 338
Wettlaufer, Robert, 55
Wheeler, Betty Dolores, 334

Wheeler, J. C., Jr., 51, 165,
174, 178, 188, 207, 388
Wheelock, Elna Jane, 330
Wheelwright, Charlotte A.,
145, 300, 340
Whipple, James Hugh, 381
Whitaker, Dana Lorene, 330
Whitchurch, Mary E., 318
White, Brenda Louise, 274, 345
White, Karen Shirley, 348
White, Stewart Edward, 188
Whitehouse, Erlene Anne, 274, 330
Whitely, William F., III, 355
Whitlow, Leonard Arlie, II, 370
Whitney, Eugene Paul, 385
Whitney, Peter Landness, 362
Whitney, Samuel Gerthus,
165, 223, 359
Whitney, Sandra Ann, 330
Whitsett, Eleanore M., 63, 79, 314, 336
Whittaker, Ronald Eugene, 94, 97,
124, 165, 214, 216, 386
Whittemore, Charles K., Jr., 364
Whitthen, Janet Lorraine, 314, 333
Wicklond, William Gary, 364
Widell, Katarina C., 323
Wiecks, Jack Hall, 79, 367
Wiedeman, Charleen L., 61, 333
Wiessner, Erna, 339
Wiglesworth, Carol Ann, 95, 264, 317
Wilbur, Judith Ann, 330
Wilcox, Jacqueline Evelyn, 91, 317
Wilcox, James, 399
Wilder, Robert Lee, 392
Wileon, Gordon Charles, 359
Wiley, Helen Evelyn, 256, 318
Wilkins, James Leslie, 390
Wilkinson, Robin Lyle, 375
Willcox, Kathryn Ann, 320
Willener, John Allan, 88, 188, 207, 386
Williams, Burton Lee, 61, 94, 386
Williams, Christopher, 83
Williams, Derwin Lee, 354
Williams, Enid Marian, 338
Williams, Joan Cecile, 260, 331
Williams, Joyce Jill, 95, 332
Williams, Laura Eleanor, 317
Williams, Margaret Mae, 262, 345
Williams, Martin Edward, 373
Williams, Mary Helen, 45, 51, 313, 343
Williams, Mary Jo, 261, 341
Williams, Richard Carl, 390
Williams, Robert Hart, 358
Williams, Thos. Jefferson, 389
Williamson, Joanne, 86
Williamson, Judith Anne, 321
Willis, Robert, 55
Wills, Gary Wayne, 367
Wilpert, Bernhard Ottmar, 372
Wilson, Arthur, 83
Wilson, Carolyn Elizabeth, 338
Wilson, Donald Herbert, 377
Wilson, Gary Hubert, 92, 399
Wilson, Jay Douglas, 399
Wilson, Jerrie Ann, 326
Wilson, John Wesley, Jr., 64, 65,
270, 271, 272, 273, 361
Wilson, Lorraine Orville, 377
Wilson, Millard George, 388
Wilson, Richard Leland, 378
Wilson, Sharon Irene, 348
Wilson, Sheila Ann, 339
Wilson, Virginia Ann, 342
Wilson, Warren Elbert, 391
Wiltshire, Floyd Lewis, 394
Winchell, Wilcey Lou, 190
Winkelman, James Phillip, 89, 378
Winn, Mary Jean, 86
Winston, Buckner, 382
Winter, Harry Allan, 362
Wirfs, Gilbert Richard, 72, 367
Wirtz, William Miles, 385
Wisby, Dennis Eugene, 394
Wise, Lois Estelle, 61, 325
Wise, Richard Louis, 370
Witt, Albert, 83
Witt, Audrey Jean, 333
Wittemyer, Marianne, 326
Wiwatowski, Laurence John, 370
Wolf, Judith Carol, 326
Wolff, Henry Lawrence, 399

Wolgammott, Hester Janice, 316, 344
Wolin, Frances Jane, 319
Wolleson, Carol Andreen, 277, 340
Wood, Billie Lee, 333
Wood, Dawn Adele, 331
Wood, Donald Dean, 369
Wood, George Donald, 379
Wood, Joanne Lee, 330
Wood, Joanne Martha, 240, 324
Wood, Judy Scott, 320
Wood, Kenneth Scott, Jr., 389
Wood, William Frank, 381
Woodhouse, Margie Ann, 344
Woodman, Wayne Conrad,
64, 65, 73, 272, 399
Woodruff, Janet Shirley, 341
Woodruff, Nancy Jean, 333
Woods, Betsy Ann, 345
Woods, David Lee, 377
Woods, Harvey Carlton, 229, 376
Woods, Jane Laree, 318
Woods, Judy Jean, 378
Woods, Marianne, 348
Woods, Marvin Ernest, 165, 227, 376
Woodward, Judith Annette, 319
Woodward, Mary Karen, 41, 91, 319
Woodward, Shirley Jean, 345
Woodworth, Dolores Jean, 348
Woodworth, Sharon Elaine, 261, 336
Woody, Phillip Leslie, 391
Woolington, Nancy Ann, 348
Wormald, Linda Mary, 338
Wormington, Phyllis Joy, 318
Worthington, Eleanor A. S., 317
Wortley, William Victor, 381
Woznick, Dorothy Mae, 330
Wray, Stanley John, 381
Wright, Earl Lee, 359
Wright, Jack Hedges, 358
Wright, Jade, 61
Wulf, Richard Le Roy, 394
Wunder, James Weldon, 389
Wurn, Jack Kerry, 358
Wyllie, Betty Jo, 326
Wyman, Allan Soule, Jr., 387
Wyss, Barclay Conrad, 369
Wyttenberg, Marie E., 336

Y

Yamashiro, Helene Kimiko, 344
Yano, George, 359
Yarnell, Lynn Patricia, 139
Yarnell, 256, 260, 261, 264, 331
Yarnell, Robert Ernest, 389
Yarnell, William Thomas, 92, 358
Yeatman, Susan, 260, 318
Yee, Yeong Shing, 371
Yeast, F. Lenore, 331
Yockey, Kenton Leigh, 373
Yokom, Donald Dexter, 217, 363
Yonker, Robert Lucas, 354
Yoon, Chong Kun, 399
Young, Donna Mae, 348
Young, Jeremy Hilbert, 381
Young, Patricia Marie, 338
Young, Paul Darragh, 374
Young, Virginia Anne, 340
Yuen, Kuen Lin Karen, 91, 92, 326
Yuen, Theodore Stuart, 394
Yun, Nung Oh, 399
Yuzon, Carmen Luis, 79, 338

Z

Zahler, Robert Lloyd, 51, 399
Zamzow, Colleen Jeanne, 338
Zarnowski, Susan Darlene, 345
Zarones, Dolna Clare, 45
Zell, Theodore Mark, 383
Zevis, Mike, 217
Zikmund, Joan Cecilia, 348
Zimmerman, Marie, 57, 61
Zimmerman, Michael James, 209, 377
Zimmerman, Robert Lyman, 79, 362
Ziniker, Margery Louise, 79, 99, 319

